New Bern

NORTH CAROLINA

City Directory

1937

Baldwin Directory Company, Inc.

The Library
of the
University of North Carolina

Collection of North Caroliniana
Endowed by
John Sprunt Hill
of the Class of 1889
C971.25
N533b
1937

UNIVERSITY OF N.C. AT CHAPEL HILL
00040621149

This book must not be taken from the Library building.

LUNC-15M F.38
OP-15906

BALDWIN'S

NEW BERN

NORTH CAROLINA

City Directory

MASTER EDITION

VOLUME 1 **1937** ABCD No. 31

CONTAINING AN ALPHABETICAL DIRECTORY OF ALL RESIDENTS SIXTEEN YEARS OF AGE AND OVER, WITH DETAILED INFORMATION CONCERNING EACH; A NUMERICAL HOUSEHOLDER'S DIRECTORY AND STREET GUIDE, A CLASSIFIED BUSINESS DIRECTORY; A MISCELLANEOUS DIRECTORY, CONTAINING INFORMATION ABOUT BOTH LOCAL AND NATIONAL GOVERNMENTS; A RURAL ROUTE DIRECTORY, A NUMERICAL TELEPHONE DIRECTORY

AND

A COMPLETE BUYERS' GUIDE, CIVIC SECTION AND PROFESSIONAL BLUE BOOK

Issued with a special supplement edition for presentation to a selected group of private homes, Chambers of Commerce, Boards of Trade, Merchants' Associations, Selling Agents, Buyers, Government Officials and Newspapers throughout the United States.

This directory remains the property of the Baldwin Directory Company, Inc., and is leased to the subscriber for a period of two years, or until the next edition of the directory is published. This directory is leased for use of only one subscriber unless different arrangements are made with publisher. Directory must be returned to publisher at the expiration of lease.

Compiled and Published By

Baldwin Directory Company

INCORPORATED

Home Office:

125 MEETING STREET, CHARLESTON, SOUTH CAROLINA

Copyright 1937 By Baldwin Directory Company, Inc.
Charleston, S. C.

Independent and Progressive

Baldwin Directory Company, Inc., publisher of this city directory and the world's largest independent publisher of city directories, is in no way connected with any national association, combination or directory "trust". Its policies are laid down with a view to serving the individual directory subscriber and the general public. It is a progressive company, constantly on the alert to improve its service.

The ABCD type of city directory was originated by the Baldwin Directory Company, Inc. While many publishers have been content to rest on their laurels, issuing the same type of directory used thirty years ago, the Baldwin organization has led the way to the production of a modern city directory to meet modern selling and credit conditions.

Newspapers, chambers of commerce, merchants' associations and individual business concerns are invited to write for particulars concerning this type of directory service. In the future, as in the past, Baldwin directories will stand for the highest ideals in public service.

BALDWIN DIRECTORY COMPANY, INC.

1937 Population

FOR

GREATER NEW BERN

14,136

This population secured by an actual count of persons residing in the territory covered by a House-to-House Canvass under Baldwin's ABCD plan.

General Index

Abbreviations ---------- 56
Advertisers' Index ---------- 4
Advertising Section ---------- 41
Alphabetical Directory ---------- 55
Business Directory ---------- 261
Buyers' Guide ---------- 41
Civic Section ---------- 41
Classified Business Directory -- 261
Criss Cross Telephone Directory ---------- 297
Explanation ---------- 7
Federal Government ---------- 13
Federal Judges ---------- 14
History of New Bern ---------- 9
Honor Roll ---------- 4
Householders' Directory ---------- 219
Index to Display Advertisements ---------- 4
Miscellaneous Directory ---------- 13
Nationally Advertised Brands -- 261
Officials, United States ---------- 14
Population of New Bern 2 and 8
Professional Blue Book, 51 and 52
Resident Directory ---------- 55
Resident Telephone Directory ---------- 219
Rural Routes ---------- 213
Street Guide ---------- 219
Street Telephone Guide ---------- 219
Supreme Court, U. S. ---------- 14
Telephone Directory, Numerical ---------- 297
North Carolina Government -- 21
Title Page ---------- 1
Trade-Marked Merchandise Brands ---------- 261
United States Cabinet ---------- 14
United States House of Representatives ---------- 15
United States Senate ---------- 14
United States Supreme Court -- 14

Illustrations

W. C. Chadwick, Mayor ---------- 10

276237

HONOR ROLL AND INDEX TO DISPLAY SPACE

Page

Abernethy & Abernethy ---------- 51
Barden & Stith ---------- 51
Bass, T. E. ---------- 51
Baugh & Sons Co.
Baxter's Sporting Goods Store
Left bottom lines
Beacon, The Front supplement cover
Belk's Department Store Right top lines
Blades, W. B., Agt.
Front supplement cover
Bowden's Oyster Bar
Braddy's ---- Front supplement cover
Branch Banking & Trust Co
Left top lines
Brewer's Beauty Shoppe
Back supplement cover
Broad Street Christian Church ------ 43
CCC Service Station -------- Card BD
Cash Feed House -- Left bottom lines
Central Cafe -- Back supplement cover
Chadwick, W. C., General Insurance
Right bottom lines
City Coal Yard
City of New Bern ---------- 45
County Board of Commissioners
County Department of Public Welfare
Cox's, Sally Corset Shop
Right bottom lines
Craven Motor Co. Back supplement cover
Daniels, R. L., Dr.
Dixie Dairy Products, Inc.
Back supplement cover
Dowdy Furniture Co. -- Right top lines
Dr Pepper Bottling Works
Front supplement cover
Dudley, G. L. Service Station
Left top lines
Duffy, R. N., Dr.
Duffy, Rodolph ---------- 51
Duffy's Drug Store ---- Left top lines
Efird's Department Store
Right top lines
Ferguson, Manly B. -------- Card BD
First Baptist Church, The ---------- 42
First-Citizens Bank & Trust Co.
Front supplement cover
First Presbyterian Church ---------- 44
Florist, The ---------- Right top lines
Fuller Music House
Gaston Hotel
Gause, Wm. I., Dr.
Ghent Service Station
Supplement tag
Hagood Realty Co., Inc.
Right bottom lines
Hamilton's Cafe Front supplement cover
Hamilton Electric Co. Right top lines
Imperial Life Insurance Co.
Jones, J. Haywood
Front supplement cover
Jones, K. R. Front supplement cover

Page

Lancaster, C. D.
Lancaster & Rowe
Lee, Wilson H. ---------- 51
Lewis, J. J. ---------- 52
Lipman, Sam & Son Left bottom lines
Lucas & Lewis -------- Left top lines
Maola Milk & Ice Cream Co.
Left top lines
McCarthy, T. F. & Son Left top lines
Menius, E. F. Back supplement cover
Metropolitan Life Insurance Co.
Mill Supply Co., Inc., The
Mitchell, Thos. J. Sons Right top lines
Montgomery Ward & Co.
Moore & Moore ---------- 52
Neuse Dairy ---------- Left top lines
New Bern Chamber of Commerce ---- 46
New Bern Coca-Cola Bottling Works,
Inc. ----- Front supplement cover
New Bern Consistory No. 3 AAONMS
---------- 47
New Bern Ice Plant ---------- 50
New Bern Merchants' Association ---- 48
New Bern Morris Plan Co., The
Right top lines
New Bern Tribune ---------- 49
Odom, J. W. ---------- Left top lines
Oglesby's Automotive Service
Card BD
O'Hara, Raphael
Old Reliable Shoe Shop, The
Right bottom lines
Parker, S. B. Co., The
Left bottom lines
Parker, Z. V., Dr.
Penney, J. C. Co., Inc.
Right bottom lines
Pine Lumber Co., The
Right bottom lines
Pinnix Drug Store
Register's Glass Shop supplement tag
Ritchy's ------ Back supplement cover
Sasser Clothing Co. Left bottom lines
Sanders Esso Station
Singer Sewing Machine Co Card BD
Smaw, D. G. ------ Left bottom lines
Smith Drug Co. Back supplement cover
Stallings Bros. Back supplement cover
Stith & Taylor, Inc.
Sun-Journal, The ----- Right top lines
Taylor, John R.
Tony's Drug Store ---- Right top lines
Trent Esso Station
Back supplement cover
U. S. Post Office
Viking Refrigeration Equipment
Right bottom lines
Walker's Sheet metal Shop -------- 50
Ward & Ward ---------- 52
Waters, G. B., Agt.
Western Union Telegraph Co.
Whitehurst, R. E. ---------- 52
Willis, Joe K. Co. ---- Left bottom lines
Wootten-Moulton -- Right bottom lines

INTRODUCTION

Baldwin Directory Company, Inc., publisher of your city directory, takes pleasure in presenting the 1936 edition to the general public. A large force of trained enumerators and solicitors worked diligently in the preparation of this volume and we are confident that the result is an authentic and useful city directory.

We have faith in the continued growth of your city and we believe that our directory will take its place as one of the vital instruments for the advancement of the community. Subsequent editions will be issued promptly and regularly.

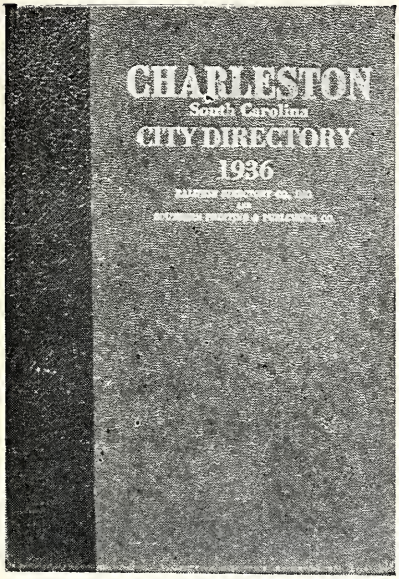

This volume is an example of the ABCD type of city directory as originated and developed by the Baldwin Directory Company, Inc. In the modern business world with its greatly changed sales and credit systems, the old type of directory has become completely obsolete. In adapting the directory to modern conditions the Baldwin organization is the pioneer. The excellent city directory which your city now has is the result of the progressive spirit of this company and its accurate interpretation of modern business requirements.

SEVEN DIVISIONS OF THE BOOK

The principal parts of the Baldwin Directory are as follows:

1. **The Miscellaneous Directory** contains a great deal of useful information concerning the national, state and local governments. In it are listed the names of members of congress and the state legislature, city and county officials.

2. **The Buyers' Guide, Civic Section and Professional Blue Book** is made up of the advertisements of the leading business firms of the city, announcements of churches, clubs, lodges, associations and schools, and professional card of public-spirited lawyers, physicians and dentists. The display spaces have been carefully grouped and indexed under headings which are descriptive of the business engaged in by each firm. The Buyers' Guide, when properly arranged and distributed, is of tremendous value in the building of business in the community.

3. **The Resident Directory** contains most of the data concerning the individual. The wife's name is given in parentheses, and the number of dependents under 16 is shown as well as the ownership of homes. This is followed by position, place of employment and home address.

4. **The Householders' Directory** contains a complete directory of streets and avenues, properly located, gives the names of all householders arranged as they come upon the streets and avenues, indicates ownership of property.

5. **The Business Directory and List of Nationally Advertised Brands** contains the names of all business firms, professional people and non-profit organizations, properly classified. In this division are also listed the names of nationally advertised brands of merchandise, with the name of the local agents and distributors.

6. **The Numerical Telephone Directory** contains telephone numbers arranged in numerical sequence.

SPECIAL ABCD FEATURES

The following valuable information which appears in the ABCD type of directory is not to be found in the old-style city directory.

Number of dependents under 16;
Designation of home ownership.
Telephone Numbers on Street Guide.
Numerical Telephone Directory.
Nationally Advertised Brands.

In addition to these valuable features, the ABCD type of directory is more conservatively styled, printed on better paper and more beautifully bound arranged for more convenient use and contains a much more complete civic section. Directory stands are maintained in the business district for the use of the general public.

THE HOUSEHOLDERS' SUPPLEMENT

After including every conceivable feature which would tend to make the directory as useful and attractive as possible, the originators of the ABCD type of directory made one more bold stroke — they established a guaranteed **home** circulation for all advertising matter by issuing the Householders' Supplement and delivering it to the homes of the community. Every advertisement which appears in a Baldwin directory also appears in the Householders' Supplement, making the Baldwin Directory "America's greatest dollar-for-dollar advertising medium" today.

BALDWIN DIRECTORY CO., Inc.

EXPLANATION

All people sixteen years or over are listed.

Wives are listed with husbands, the wife being shown in parenthesis as follows: Smith Robt R (Mary L).

The number of children under sixteen years is shown after the wife's name as follows: Smith Robt R (Mary L) 3.

The Ⓗ, both in the resident directory and the householders' directory, designates ownership of the home.

In case of a natural widow this fact is shown with the name of the deceased husband in parenthesis, whenever possible, as follows: Smith Mary L (wid Robt R).

The occupation and place of employment are shown as follows: Smith Robert R (Mary L) clk Hub Clothing Co.

The residence of each person is shown, "h" denoting a householder or head of the family, "r" denoting people in the home. Only one person at each home should be shown with the "h." Thus, a circular mailed to each householder will reach every home in the city.

Married women, engaged in some other occupation than housekeeping, are listed individually in addition to their regular listing with their husbands, as follows: Smith Mary L (Mrs Robt R) bkpr Henry Jones & Co r 210 Main.

Names in heavy type denote patrons of the directory and are usually the leading firms in each line of business.

Persons living outside the city limits and receiving mail in the country are marked RD.

The letters BD shown on some entries indicate Buyers Directory.

Colored is shown by a ©. The publishers are very careful in using this, but do not assume any responsibility in case of error.

This directory contains all the regular departments of the modern city directory and many features used by no other publisher in the United States.

A numerical telephone directory will be found in the back of the directory listing each telephone according to number.

A Rural Route Directory will be found in back of this volume.

The classified business directory lists each firm according to line of business.

The numerical street directory lists each street alphabetically and each house according to number with the street intersections as they appear. After each house-nearest telephone may be found. The Ⓗ denotes householders who own the house holder's name will be found his telephone number. In case he has no telephone the in which they live.

The buyers guide carries the printed messages of the city's leading business and professional firms arranged alphabetically according to classifications.

This directory shows the exact population of the city and environs at the present time.

BALDWIN DIRECTORY COMPANY. Inc.

NEW BERN POPULATION

A	319
B	1581
C	792
D	648
E	267
F	544
G	818
H	1426
I	77
J	758
K	288
L	580
M	1264
N	202
O	122
P	726
Q	22
R	627
S	1289
T	470
U	1
V	57
W	1224
X	——
Y	16
Z	18
TOTAL	14,136

New Bern

NORTH CAROLINA

PAST

NEW BERN, second oldest North Carolina town was settled in 1710 by Swiss and German colonists. Baron Christopher deGraffenried, was their leader. New Bern was named for Berne, Switzerland and the town became the county seat of Craven County, named after the Earl of Craven.

Tryon Palace was built in 1767-1770 and burned in 1798, and only one wing still stands. Royal Governor William Tryon resided there, succeeded by Royal Governor Josiah Martin. There also, on August 25, 1774 met the first provincial convention in North Carolina, called in defiance of Royal Proclamation, second in America. Washington and many other notables were entertained there. Richard Caswell, first Governor and other first State officials under an independent North Carolina, were inaugurated in this first State Capital. The First State General Assembly met there on April 7, 1777.

James Davis established the first printing press in North Carolina here in 1749, and here was published the first newspaper, first pamphlet and first book in the province. It was also in this city that the first Incorporated Academy was established. Opened in 1764 and received a state charter two years later, the second private secondary school to receive a charter anywhere in English America. Later the first free school of the province.

Here, too, the first ship in North Carolina was constructed and launched. The first celebration of Independence Day in North Carolina and one of the very first in America, took place here. Observing the adoption of the Declaration of Independence on the second anniversary, New Bern people joined in a spirited public celebration on July 4, 1778. New Bern is believed to be one of the first towns anywhere to celebrate George Washington's Birthday.

New Bern is noted far and wide for its colonial architecture, some of which is called the most formidable in the nation and has received nation-wide publicity, and fifty places of Historic Interest have been marked.

PRESENT

A city of 13,000 population, with a trade area in five surrounding counties of about 200,000 population, New Bern is ideally located. Built at the junction of the Neuse and Trent Rivers, and only 35 miles from

W. C. Chadwick, Mayor

the Atlantic Ocean and 75 miles from the Gulf Stream the climate is unusually mild and balmy. The average temperature is 62 degrees, with a summer average of 79 degrees. The rainfall averages about 60 inches a year.

New Bern can boast of both rail and water transportation, and splendid highways lead to all points. Raleigh, the State Capital is 116 miles westward; Norfolk is 173 miles north; Wilmington 90 miles to the South and Richmond is 202 miles.

New Bern is located in the center of the richest agricultural areas of the South and draws patrons from a forty mile radius.

New Bern is the County Seat of Craven County, and the seat of the seven county federal court district. Educational opportunities have long been exceptionally good, and there are churches of many denominations. Civic clubs of numerous types are to be found.

The City Government consists of a Mayor and Ten Aldermen. A City Clerk, Tax Collector and Chief of Police, all elected by popular vote. The Water & Light plant is municipally owned and valued at $1,500.000.00 and serves rural customers in many sections.

There are two volunteer fire companies, with a Central Fire Station, and the members serve ably without pay. The fire loss is comparatively low.

Lumbering is a primary industry and marked progress is being made along agricultural lines. Seafoods are shipped to all parts of the East and West, and there are two plants of one of the largest manufacturers of men's clothing, employing many workers, located here.

"THE LAND OF ENCHANTING WATERS, holds attractions for those who love the outdoors. Splendid fishing, both salt and fresh water, can be had nearby. Hunting makes this section an ideal sportsman's paradise for wild game such as deer, quail, turkey, duck, geese, squirrel and other game.

Swimming, yachting and beach sports, tennis and golf are among the chief diversions.

GET YOUR CITY TO JOIN THE BALDWIN FAMILY

OF SATISFIED DIRECTORY USERS

Some of the City Directories Published by Us in 1935-1936:

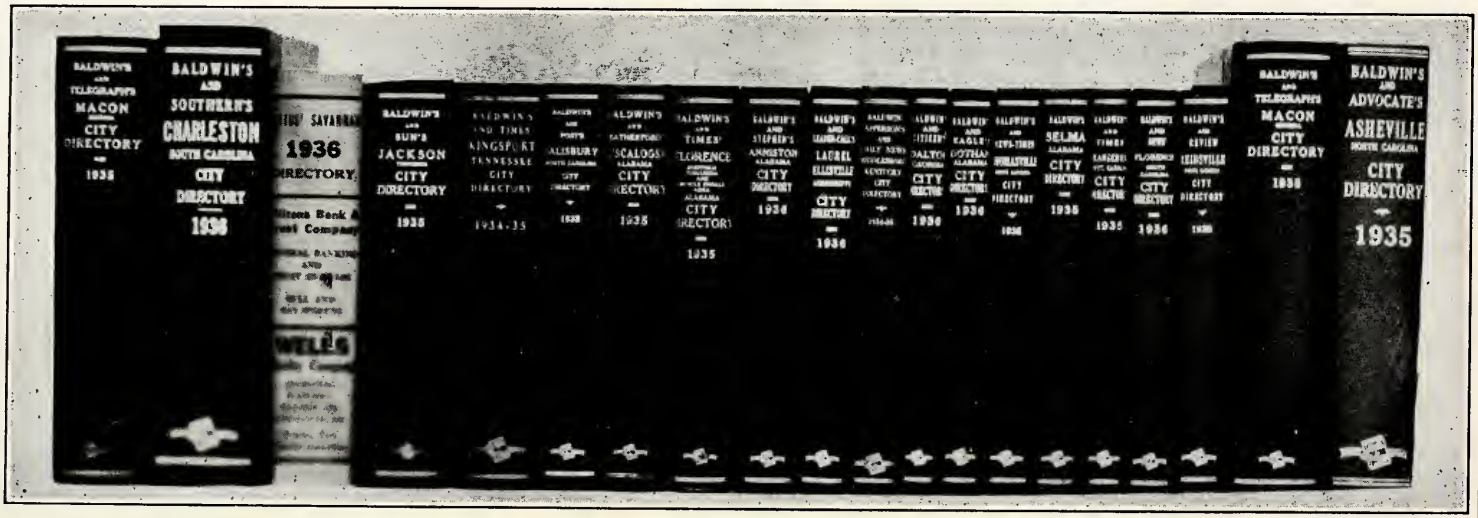

BALDWIN DIRECTORY COMPANY, Inc.

PUBLISHERS OF AMERICA'S FINEST CITY DIRECTORY

Long Distance Phone 1368 — Charleston, South Carolina

BALDWIN'S

NEW BERN

NORTH CAROLINA

MISCELLANEOUS DIRECTORY

1937

Containing valuable information concerning local, state and national governments with the names of United States senators and representatives; county seats and populations and other useful information

Copyright 1937 By Baldwin Directory Company, Inc.
Charleston, S. C.

UNITED STATES GOVERNMENT

FRANKLIN DELANO ROOSEVELT, President
JOHN NANCE GARNER, Vice-President

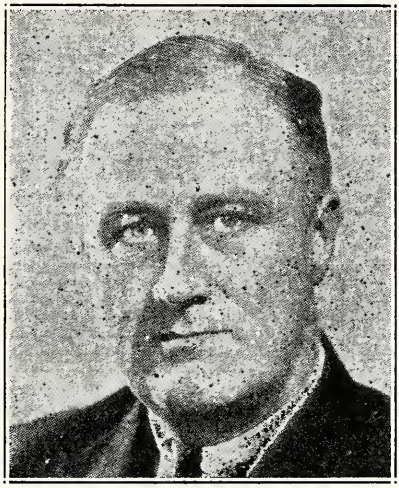

FRANKLIN DELANO ROOSEVELT
President of the United States

THE CABINET

Cordell Hull, Secretary of State.
Henry Morgenthau, Secretary of the Treasury.
Harry H. Woodring, Secretary of War.
Homer Stille Cummings, Attorney General.
Claude A. Swanson, Secretary of the Navy.
Harold L. Ickes, Secretary of the Interior.
Henry Agard Wallace, Secretary of Agriculture.
Daniel Calhoun Roper, Secretary of Commerce.
Frances Perkins, Secretary of Labor.

THE SUPREME COURT

Charles Evans Hughes, Chief Justice.

Associates

Willis Van Deventer, James Clark McReynolds, Louis Dembitz Brandeis, George Sutherland, Pierce Butler, Harlan F Stone, Owne J. Roberts, Benjamin N. Cardozo.

GOVERNMENT OFFICIALS

Treasurer of the United States:
William Alexander Julian.
Comptroller of Currency:
J. F. T. O'Conner.
Director of the Mint:
Nellie Tayloe Ross.
Register of the Treasury:
Edward E. Jones.
Director of the Bureau of Engraving:
Alvin W. Hall.
Judge Advocate General of the Army:
Gen. Douglas McArthur.
Quartermaster General of the Army:
Gen. J. L. Dewitt.
Surgeon General of the Army:
Maj. Gen. Robert U. Patterson.
Judge Advocate General of the Navy:
Rear Admiral O. G. Murfin.
Quartermaster General of the Navy:
Brig. Gen. Hugh Matthews.
Chief of the Weather Bureau:
Charles F. Marvin.
Chief of the Bureau of Animal Industry:
John F. Mohler.
Chief of the Bureau of Dairy Industry:
O. E. Reed.
Chief of the Bureau of Plant Industry:
William A. Taylor.

UNITED STATES SENATE

D—Democrats, 75; R—Republicans, 16; P—Progressives, 1; FL—Farmer-Labor, 2; IR—Independent Republicans, 1; Total, 96. One Seat Vacant.

NAME	CITY	STATE
Adams, Alva B. (D)	Pueblo	Colorado
Andrews, Charles O. (D)	Orlando	Florida
Ashurst, Henry F. (D)	Prescott	Arizona
Austin, Warren R. (R)	Burlington	Vermont
Bachman, Nathan L. (D)	Chattanooga	Tennessee
Bailey, Josiah W. (D)	Raleigh	North Carolina
Bankhead, John H., 2d (D)	Jasper	Alabama
Barkley, Alben W. (D)	Paducah	Kentucky
Bilbo, Theodore G. (D)	Poplarville	Mississippi
Black, Hugo (L)	Birmingham	Alabama
Bone, Homer T. (D)	Tacoma	Washington
Borah, William T. (R)	Boise	Idaho
Bridges, H. Styles (R)	East Concord	New Hampshire
Brown, Fred H. (D)	Somersworth	New Hampshire
Brown, Prentiss M. (D)	St. Ignace	Michigan
Bulkley, Robert J. (D)	Cleveland	Ohio
Bulow, William J. (D)	Beresford	South Dakota
Burke, Edward R. (R)	Omaha	Nebraska
Byrd, Harry Flood (D)	Berryville	Virginia
Byrnes, James F. (D)	Spartanburg	South Carolina
Capper, Arthur (R)	Topeka	Kansas
Caraway, Hattie W. (D)	Jonesboro	Arkansas
Chavez, Dennis (D)	Ilbuquerque	New Mexico
Clark, Bennett Champ (D)	LaDue Village, St. Louis County	Missouri
Conally, Tom (D)	Marlin	Texas
Copeland, Royal S. (D)	New York City	New York
Davis, James J. (R)	Pittsburgh	Pennsylvania
Dieterich, William H. (D)	Beardstown	Illinois
Donahey, Vic (D)	Huntsville, R. F. D.	Ohio
Duffy, F. Ryan (D)	Fond du Lac	Wisconsin
Ellender, Allen J. (D)	Houma	Louisiana
Frazier, Lynn J. (R)	Hoople	North Dakota
George, Walter F. (D)	Vienna	Georgia
Gerry, Peter G. (D)	Warwick	Rhode Island
Gibson, Ernest W. (R)	Battleboro	Vermont
Gillette, Guy M. (D)	Cherokee	Iowa
Glass, Carter (D)	Lynchburg	Virginia
Green, Theodore F. (D)	Providence	Rhode Island
Guffey, Joseph F. (D)	Pittsburgh	Pennsylvania
Hale, Frederick (R)	Portland	Maine
Harrison, Pat (D)	Gulfport	Mississippi
Hatch, Carl A. (D)	Clovis	New Mexico

Hayden, Carl (D)	Phoenix	Arizona
Herring, Clyde L. (D)	Des Moines	Iowa
Holt, Rush D. (D)	Weston	West Virginia
Hughes, James H. (D)	Dover	Delaware
Johnson, Edwin C. (D)	Denver	Colorado
Johnson, Hiram W. (R)	San Francisco	California
King, William H. (D)	Salt Lake City	Utah
La Follette, Robert M., Jr. (P)	Madison	Wisconsin
Lee, Josh (D)	Norman	Oklahoma
Lewis, J. Hamilton (D)	Chicago	Illinois
Lodge, Henry Cabot, Jr. (R)	Beverly	Massachusetts
Logan, M. M. (D)	Bowling Green	Kentucky
Lonergan, Augustine (D)	Hartford	Connecticut
Lundeen, Ernest (FL)	Edina Village, Minneapolis	Minnesota
McAdoo, William Gibbs (D)	Los Angeles	California
McCarran, Pat (D)	Reno	Nevada
McGill, George (D)	Wichita	Kansas
McKellar, Kenneth (D)	Memphis	Tennessee
McNary, Charles L. (R)	Salem	Oregon
Maloney, Francis T. (D)	Meriden	Connecticutt
Minton, Sherman (D)	New Albany	Indiana
Moore, A. Harry (D)	Jersey City	New Jersey
Murray, James E. (D)	Butte	Montana
Neely, Matthew M. (D)	Fairmont	West Virginia
Norris, George W. (IR)	McCook	Nebraska
Nye, Gerald P. (R)	Cooperstown	North Dakota
O'Mahoney, Joseph C. (D)	Cheyenne	Wyoming
Overton, John H. (D)	Alexandria	Louisiana
Pepper, Claude (D)	Tallahassee	Florida
Pittman, Key (D)	Tonopah	Nevada
Pope, James P. (D)	Boise	Idaho
Radcliffe, George L. (D)	Baltimore	Maryland
Reynolds, Robert R. (D)	Asheville	North Carolina
Robinson, Joseph T. (D)	Little Rock	Arkansas
Russell, Richard B., Jr. (D)	Winder	Georgia
Schwartz, H. H. (D)	Casper	Wyoming
Schwellenbach, Lewis B. (D)	Seattle	Washington
Sheppard, Morris (D)	Texarkana	Texas
Shipstead, Henrik (FL)	Milltona	Minnesota
Smathers, William H. (D)	Atlantic City	New Jersey
Smith, Ellison D. (D)	Lynchburg	South Carolina
Steiwer, Frederick (R)	Portland	Oregon
Thomas, Elbert D. (D)	Salt Lake City	Utah
Thomas, Elmer (D)	Medicine Park	Oklahoma
Townsend, John G., Jr. (R)	Selbyville	Delaware
Truman, Harry S. (D)	Independence	Missouri
Tydings, Millard E. (D)	Havre de Grace	Maryland
Vandenberg, Arthur H. (R)	Grand Rapids	Michigan
Van Nuys, Frederick (D)	Indianapolis	Indiana
Wagner, Robert F. (D)	New York City	New York
Walsh, David I. (D)	Clinton	Massachusetts
Wheeler, Burton K. (D)	Butte	Montana
White, Wallace H., Jr. (R)	Auburn	Maine

HOUSE OF REPRESENTATIVES

D—Democrats, 333; R—Republicans, 88; P—Progressives, 8; FL—Farmer-Labor, 5; Total, 435. One Seat Vacant.

NAME	CITY	STATE
Aleshire, Arthur W. (D)	Springfield	Ohio
Allen, A Leonard (D)	Winnfield	Louisiana
Allen, Leo E. (R)	Galena	Illinois
Allen, Robert G. (D)	Greensburg	Pennsylvania
Allen, William F. (D)	Seaford	Delaware
Amlie, Thomas R. (P)	Elkhorn	Wisconsin
Anderson, C. Arthur (D)	Lemay, St. Louis County, Mo.	Missouri
Andresen, August H (R)	Red Wing	Minnesota
Andrew, Walter G (R)	Buffalo	New York
Arends, Leslie C. (R)	Melvin	Illinois
Arnold, Laurence F. (D)	Newton	Illinois
Ashbrook, William A. (D)	Johnstown	Ohio
Atkinson, Richard M. (D)	Nashville	Tennessee
Bacon, Robert L. (R)	Old Westbury	New York
Bankhead, William B. (D)	Jasper	Alabama
Barden, Graham A. (D)	New Bern	North Carolina

Barry, William B. (D)	Hollis, Jamaica	New York
Bates, George J. (R)	Salem	Massachusetts
Beam, Harry P. (D)	Chicago	Illinois
Beiter, Alfred F. (D)	Williamsville	New York
Bell, C. Jasper (D)	Blue Springs	Missouri
Bernard, John T. (FL)	Eveleth	Minnesota
Biermann, Fred (D)	Decorah	Iowa
Bigelow, Herbert S. (D)	Cincinnati	Ohio
Binderup, Charles G. (D)	Minden	Nebraska
Bland, Schuyler Otis (D)	Newport News	Virginia
Bloom, Sol (D)	New York City	New York
Boehne, John W., Jr. (D)	Evansville	Indiana
Boileau, Gerald J. (P)	Wausau	Wisconsin
Boland, Patrick J. (D)	Scranton	Pennsylvania
Boren, Lyle H. (D)	Seminole	Oklahoma
Boyer, Lewis L. (D)	Quincy	Illinois
Boykin, Frank W. (D)	Mobile	Alabama
Boyland, John J. (D)	New York City	New York
Bradley, Michael J. (D)	Philadelphia	Pennsylvania
Brewster, Ralph O. (R)	Dexter	Maine
Brooks, Overton (D)	Shreveport	Louisiana
Brown, Paul (D)	Elberton	Georgia
Buchanan, James P (D)	Brenham	Texas
Buck, Frank H. (D)	Vacaville	California
Buckler, R. T. (FL)	Crookston, R. F. D.	Minnesota
Buckley, Charles A. (D)	New York City	New York
Bulwinkle, Alfred L. (D)	Gastonia	North Carolina
Burch, Thomas G. (D)	Martinsville	Virginia
Burdick, Usher L. (R)	Williston	North Dakota
Byrne, William T. (D)	Loudonville	New York
Caldwell, Millard F. (D)	Milton	Florida
Cannon, Clarence (D)	Elsberry	Missouri
Cannon, Raymond J. (D)	Milwaukee	Wisconsin
Carlson, Frank (R)	Concordia	Kansas
Carter, Albert E. (R)	Oakland	California
Cartwright, Wilburn (D)	McAlester	Oklahoma
Case, Francis H. (R)	Custer	South Dakota
Casey, Joseph E. (D)	Clinton	Massachusetts
Celler, Emanuel (D)	Brooklyn	New York
Champion, Edwin V. (D)	Peoria	Illinois
Chandler, Walter (D)	Memphis	Tennessee
Chapman, Virgil (D)	Paris	Kentucky
Church, Ralph E. (R)	Evanston	Illinois
Citron, William M. (D)	Middletown	Connecticut
Clark, D. Worth (D)	Pocatello	Idaho
Clark, J. Bayard (D)	Fayetteville	North Carolina
Clason, Charles R. (R)	Springfield	Massachusetts
Claypool, Harold K. (D)	Chillicothe	Ohio
Cluett, E. Harold (R)	Troy	New York
Cochran, John J. (D)	St. Louis	Missouri
Coffee, Harry B. (D)	Chadron	Nebraska
Coffee, John M. (D)	Tacoma	Washington
Colden, Charles J. (D)	San Pedro	California
Cole, William P., Jr. (D)	Glenarm, R. F. D.	Maryland
Cole, W. Sterling (R)	Bath	New York
Collins, Ross A. (D)	Meridian	Mississippi
Colmer, William M. (D)	Pascagolua	Mississippi
Connery, William P., Jr. (D)	Lynn	Massachusetts
Cooley, Harold D. (D)	Nashville	North Carolina
Cooper Jere (D)	Dyersburg	Tennessee
Costello, John M. (D)	Hollywood	California
Cox, E. E. (D)	Camilla	Georgia
Cravens, Ben (D)	Fort Smith	Arkansas
Crawford, Fred L. (R)	Saginaw	Michigan
Creal, Edward W. (D)	Hodgenville	Kentucky
Crosby, Charles N. (D)	Meadville	Pennsylvania
Crosser, Robert (D)	Cleveland	Ohio
Crowe, Eugene B. (D)	Bedford	Indiana
Crowther, Frank (R)	Schenectady	New York
Culkin, Francis D. (R)	Oswego	New York
Cullen, Thomas H. (D)	Brooklyn	New York
Cummings, Fred (D)	Fort Collins	Colorado
Curley, Edward W. (D)	New York City	New York
Daly, J. Burwood (D)	Philadelphia	Pennsylvania
Deen, Braswell (D)	Alma	Georgia
Delaney, John J. (D)	Brooklyn	New York
Dempsey, John J. (D)	Santa Fe	New Mexico
De Muth, Peter J. (D)	Pittsburgh	Pennsylvania
DeRouen, Rene L. (D)	Ville Platte	Louisiana
Dickstein, Samuel (D)	New York City	New York
Dies, Martin (D)	Jasper and Orange	Texas
Dingell, John D. (D)	Detroit	Michigan

Dirksen, Everett M. (R)	Pekin	Illinois
Disney, Wesley E. (D)	Tulsa	Oklahoma
Ditter, J. William (R)	Ambler	Pennsylvania
Dixon, Joseph A. (D)	Cincinnatti	Ohio
Dockweiler, John F. (D)	Los Angeles	California
Dondero, Geo. A. (R)	Royal Oak	Michigan
Dorsey, Frank J. G. (D)	Philadelphia	Pennsylvania
Doughton, Robert L. (D)	Laurel Springs	North Carolina
Douglas, Fred J. (R)	Utica	New York
Dowell, Cassius C. (R)	Des Moines	Iowa
Doxey, Wall (D)	Holly Springs	Mississippi
Drew, Ira W. (D)	Philadelphia	Pennsylvania
Drewry, Patrick H (D)	Petersburg	Virginia
Driver, William J. (D)	Osceola	Arkansas
Duncan, Richard M. (D)	St. Joseph	Missouri
Dunn, Matthew A. (D)	Mt. Oliver, Pittsburgh	Pennsylvania
Eaton, Charles A. (R)	Plainsfield	New Jersey
Eberharter, Herman P. (D)	Pittsburgh	Pennsylvania
Eckert, Charles R. (D)	Beaver	Pennsylvania
Edmiston, Andrew (D)	Weston	West Virginia
Eicher, Edward C. (D)	Washington	Iowa
Ellenbogen, Henry (D)	Pittsburgh	Pennsylvania
Engel, Albert J. (R)	Lake City	Michigan
Englebright, Harry L. (R)	Nevada City	California
Evans, Marcellus H. (D)	Brooklyn	New York
Faddis, Charles I. (D)	Waynesburg	Pennsylvania
Farley, James I. (D)	Auburn	Indiana
Ferguson, Phil (D)	Woodward	Oklahoma
Fernandez, Joachim O. (D)	New Orleans	Louisiana
Fish, Hamilton (R)	Garrison	New York
Fitzgerald, William J. (D)	Norwich	Connecticut
Fitzpatrick, James M. (D)	New York City	New York
Flannagan, John W., Jr. (D)	Bristol	Virginia
Flannery, J. Harold (D)	Pittston	Pennsylvania
Fleger, Anthony A. (D)	Parma, Cleveland	Ohio
Fletcher, Brooks (D)	Marion	Ohio
Focht, Benjamin K. (R)	Lewisburg	Pennsylvania
Forand, Aime J. (D)	Central Falls	Rhode Island
Ford, Aaron Lane (D)	Ackerman	Mississippi
Ford, Thomas F. (D)	Los Angeles	California
Frey, Oliver W. (D)	Allentown	Pennsylvania
Fries, Frank W. (D)	Carlinville	Illinois
Fuller, Claude A. (D)	Eureka Springs	Arkansas
Fulmer, Hampton P. (D)	Orangeburg	South Carolina
Gambrill, Stephen W. (D)	Laurel	Maryland
Garrett, Clyde L. (D)	Eastland	Texas
Gasque, Allard H. (D)	Florence	South Carolina
Gavagan, Joseph A. (D)	New York City	New York
Gearhart, Bertrand W. (R)	Fresno	California
Gehrmann, Bernard J. (P)	Mellen, R. F. D.	Wisconsin
Gifford, Charles L. (R)	Cotuit	Massachusetts
Gilchrist, Fred C. (R)	Laurens	Iowa
Gildea, James H. (D)	Coaldale	Pennsylvania
Gingery, Don (D)	Clearfield	Pennsylvania
Goldsborough, T. Alan (D)	Denton	Maryland
Goodwin, Philip A. (R)	Coxsacki	New York
Gray, Finlay H. (D)	Connersville	Indiana
Gray, Joseph (D)	Spangler	Pennsylvania
Green, Robert A. (D)	Starke	Florida
Greenwood, Arthur H. (D)	Washington	Indiana
Greever, Paul R. (D)	Cody	Wyoming
Gregory, Noble J. (D)	Mayfield	Kentucky
Griffith, John K. (D)	Slidell	Lousiana
Griswold, Glenn (D)	Peru	Indiana
Guyer, U. S. (R)	Kansa City	Kansas
Gwynne, John W. (R)	Waterloo	Iowa
Haines, Harry L. (D)	Red Lion	Pennsylvania
Halleck, Charles A. (R)	Rensselaer	Indiana
Hamilton, Norman R. (D)	Portsmouth	Virginia
Hancock, Clarence E. (R)	Syracuse	New York
Hancock, Frank (D)	Oxford	North Carolina
Harlan, Byron B. (D)	Dayton	Ohio
Harrington, Vincent F. (D)	Sioux City	Iowa
Hart, Edward J. (D)	Jersey City	New Jersey
Harter, Dow W. (D)	Akron	Ohio
Hartley, Fred A., Jr. (R)	Kearny	New Jersey
Havenner, Franck R. (P)	San Francisco	California
Healey, Arthur D. (D)	Somerville	Massachusetts
Hendricks, Joe (D)	De Land	Florida
Hennings, Thomas C., Jr. (D)	St. Louis	Missouri
Higgins, John P. (D)	Boston	Massachusetts
Hildebrandt, Fred H. (D)	Watertown	South Dakota

Hill, Knute (D)	Prosser — Washington
Hill, Lister (D)	Montgomery — Alabama
Hill, R. P. (D)	Oklahoma City — OKlahoma
Hobbs, Sam (D)	Selma — Alabama
Hoffman, Clare E. (R)	Allegan — Michigan
Holmes, Pehr G. (R)	Worcester — Massachusetts
Honeyman, Nan W. (D)	Portland — Oregon
Hook, Frank E. (D)	Ironwood — Michigan
Hope, Cliffford R. (R)	Garden City — Kansas
Houston, John M. (D)	Newton — Kansas
Hull, Merlin (P)	Black River Falls — Wisconsin
Hunter, John F. (D)	Toledo — Ohio
Imhoff, Lawrence E. (D)	St. Clairsville — Ohio
Izac, Ed. V. (D)	San Diego — California
Jacobsen, William S. (D)	Clinton — Iowa
Jarman, Pete (D)	Livingston — Alabama
Jarrett, Benjamin (R)	Farrell — Pennsylvania
Jenckes, Virginia E. (D)	Terre Haute — Indiana
Jenkins, Thomas A. (R)	Ironton — Ohio
Johnson, Dewey W. (FL)	Minneapolis — Minnesota
Johnson, George W. (D)	Parkersburg — West Virginia
Johnson, Jed (D)	Anadarko — Oklahoma
Johnson, Luther A. (D)	Corsicana — Texas
Jones, Marvin (D)	Amarillo — Texas
Kee, John (D)	Bluefield — West Virginia
Keller, Kent E. (D)	Ava — Illinois
Kelly, Edward A. (D)	Chicago — Illinois
Kelly, George B. (D)	Rochester — New York
Kennedy, Ambrose J. (D)	Baltimore — Maryland
Kennedy, Martin J. (D)	New York City — New York
Kenney, Edward A. (D)	Cliffside Park — New Jersey
Keogh, Eugene J. (D)	Brooklyn — New York
Kerr, John H. (D)	Warrenton — North Carolina
Kinzer, J. Roland (R)	Lancaster — Pennsylvania
Kirwan, Michael J. (D)	Youngstown — Ohio
Kitchens, Wade H. (D)	Magnolia — Arkansas
Kleberg, Richard M. (D)	Corpus Christi — Texas
Kloeb, Frank L. (D)	Celina — Ohio
Kniffin, Frank C. (D)	Napoleon — Ohio
Knutson, Harold (R)	St. Cloud — Minnesota
Kocialkowski, Leo (D)	Chicago — Illinois
Kopplemann, Herman P. (D)	Hartford — Connecticut
Kramer, Charles (D)	Los Angeles — California
Kvale, Paul J. (FL)	Benson — Minnesota
Lambertson, William P. (R)	Fairview — Kansas
Lambeth, J. Walter (D)	Thomasville — North Carolina
Lamneck, Arthur P. (D)	Columbus — Ohio
Lanham, Fritz G. (D)	Fort Worth — Texas
Lanzetta, James J. (D)	New York City — New York
Larrabee, William H. (D)	New Palestine — Indiana
Lea, Clarence F. (D)	Santa Rosa — California
Leavy, Charles H. (D)	Spokane — Washington
Lemke, William (R)	Fargo — North Dakota
Lesinski, John (D)	Dearborn — Michigan
Lewis, David J. (D)	Cumberland — Maryland
Lewis, Lawrence (D)	Denver — Colorado
Long, Lewis M. (D)	Sandwich — Illinois
Lord, Bert (R)	Afton — New York
Lucas, Scott W. (D)	Havana — Illinois
Luce, Robert (R)	Waltham — Massachusetts
Luckey, Henry C. (D)	Lincoln — Nebraska
Ludlow, Lewis (D)	Indianopolis — Indiana
Luecke, John (D)	Escanaba — Michigan
McAndrews, James (D)	Chicago — Illinois
McClellan, John L. (D)	Malvern — Arkansas
McCormack, John W. (D)	Boston — Massachusetts
McFarlane, W. D. (D)	Graham — Texas
McGehee, Dan R. (D)	Meadville — Mississippi
McGranery, James P. (D)	Philadelphia — Pennsylvania
McGrath, John J. (D)	Hillsborough, San Mateo — California
McGroarty, John S. (D)	Tujunga — California
McKeough, Raymond S. (D)	Chicago — Illinois
McLaughlin, Charles F. (D)	Omaha — Nebraska
McLean, Donald H. (R)	Elizabeth — New Jersey
McMillan, Thomas S. (R)	Charleston — South Carolina
McReynolds, Sam D. (D)	Chattanooga — Tennessee
McSweeney, John (D)	Wooster — Ohio
Maas, Melvin, J. (R)	St. Paul — Minnesota
Maloney, Paul H. (D)	Seattle — Washington
Magnuson, Warren G. (D)	Colorado — Texas
Mahon, George H. (D)	Greenville — South Carolina
Mahon, G. Heyward, Jr. (D)	New Orleans — Louisiana

Mansfield, Joseph J. (D)	Columbus	Texas
Mapes, Carl E. (R)	Grand Rapids	Michigan
Martin, John A. (D)	Pueblo	Colorado
Martin, Joseph W., Jr. (R)	North Attleboro	Massachusetts
Mason, Noah M. (R)	Oglesby	Illinois
Massingale, Sam C. (D)	Cordell	Oklahoma
Maverick, Maury (D)	San Antonio	Texas
May, Andrew J. (D)	Prestonsburg	Kentucky
Mead, James M. (D)	Buffalo	New York
Meeks, James A. (D)	Danville	Illinois
Merritt, Mathew J. (D)	Flushing	New York
Michener, Earl C. (R)	Adrian	Michigan
Millard, Charles D. (R)	Tarrytown	New York
Miller, John E. (D)	Searcy	Arkansas
Mills, Newt V. (D)	Mer Rouge	Louisiana
Mitchell, Arthur W. (D)	Chicago	Illinois
Mitchell, John R. (D)	Cookeville	Tennessee
Montague, Andrew J. (D)	Richmond	Virginia
Moser, Guy L. (D)	Douglassville	Pennsylvania
Mosier, Harold G. (D)	Cleveland	Ohio
Mott, James W. (R)	Salem	Oregon
Mouton, Robert L. (D)	Lafayette	Louisiana
Murdock, Abe (D)	Beaver	Utah
Murdock, John R. (D)	Tempe	Arizona
Nelson, William L.	Columbia	Missouri
Nichols, Jack (D)	Eufaula	Oklahoma
Norton, Mary T. (D)	Jersey City	New Jersey
O'Brien, George D. (D)	Detroit	Michigan
O'Brien, Thomas J. (D)	Chicago	Illinois
O'Connell, Jerry J. (D)	Butte	Montana
O'Connell, John M. (D)	Westerly	Rhode Island
O'Connor, James F. (D)	Livingston	Montana
O'Connor, John (D)	New York City	New York
O'Day, Caroline (D)	Rye	New York
O'Leary, James A. (D)	West New Britton	New York
Oliver, James C. (R)	South Portland	Maine
O'Malley, Thomas (D)	Milwaukee	Wisconsin
O'Neal, Emmet (D)	Louisville	Kentucky
O'Neill, Edward J. (D)	Newark	New Jersey
O'Toole, Donald L. (D)	Brooklyn	New York
Owen, Emmett M. (D)	Griffin	Georgia
Pace, Stephen (D)	Americus	Georgia
Palmisano, Vincent L. (D)	Baltimore	Maryland
Parsons, Claude V. (D)	Golconda	Illinois
Patman, Wright (D)	Texarkana	Texas
Patrick, Luther (D)	Birmingham	Alabama
Patterson, Edward W. (D)	Pittsburg	Kansas
Patton Nat (D)	Crockett	Texas
Pearson, Herron (D)	Jackson	Tennessee
Peterson, Hugh (D)	Ailey	Georgia
Peterson, J. Hardin (D)	Lakeland	Florida
Pettengil, Samuel B. (D)	South Bend	Indiana
Peyser, Theodore A. (D)	New York City	New York
Pfeifer, Joseph L. (D)	Brooklyn	New York
Phillips, Alfred N., Jr. (D)	Stamford	Connecticut
Pierce, Walter M. (D)	La Grande	Oregon
Plumley, Charles A. (R)	Northfield	Vermont
Poage, William R. (D)	Waco	Texas
Polk, James G. (D)	Highland, R. F. D.	Ohio
Powers, D. Lane (R)	Trenton	New Jersey
Quinn, James L. (D)	Braddock	Pennsylvania
Rabaut, Louis C. (D)	Grosse Pointe Park	Michigan
Ramsay, Robert L. (D)	Follansbee	West Virginia
Ramspeck, Robert (D)	Atlanta	Georgia
Randolph, Jennings (D)	Elkins	West Virginia
Rankin, John E. (D)	Tupelo	Mississippi
Rayburn, Sam (D)	Bonham	Texas
Reece, B. Carroll (R)	Johnson City	Tennessee
Reed, Chauncey W. (R)	West Chicago	Illinois
Reed, Daniel A. (R)	Dunkirk	New York
Rees, Edward H. (R)	Emporia	Kansas
Reilly, Michael K. (D)	Fond du Lac	Wisconsin
Rich, Robert F. (R)	Woolrich	Pennsylvania
Richards, James P. (D)	Lancaster	South Carolina
Rigney, Hugh M. (D)	Arthur	Illinois
Robertson, A. Willis (D)	Lexington	Virginia
Robinson, J. W. (D)	Provo	Utah
Robsion, John M. (R)	Barbourville	Kentucky
Rogers, Edith Nourse (R)	Lowell	Massachusetts
Rogers, Will (D)	Oklahoma City	Oklahoma
Romjue, Milton A. (D)	Macon	Missouri
Roy, Alphonse (D)	Manchester	New Hampshire

Rutherford, Albert G. (R)	Honesdale	Pennsylvania
Ryan, Elmer J. (D)	South St. Paul	Minnesota
Sabath, Adolph J. (D)	Chicago	Illinois
Sacks, Leon (D)	Philadelphia	Pennsylvania
Sadowski, George G. (D)	Detroit	Michigan
Sanders, Morgan G. (D)	Canton	Texas
Sauthoff, Harry (P)	Madison	Wisconsin
Schaefer, Edwin M. (D)	Belleville	Illinois
Schneider, George J. (P)	Appleton	Wisconsin
Schuetz, Leornad W (D)	Chicago	Illinois
Schulte, William T	Hammond	Indiana
Scott, Byron N. (D)	Long Beach	California
Scrugham, James G. (D)	Reno	Nevada
Secrest, Robert T. (D)	Caldwell	Ohio
Seger, George N. (R)	Passaic	New Jersey
Shafer, Paul W. (R)	Battle Creek	Michigan
Shanley, James A. (D)	New Haven	Connecticut
Shannon, Joseph B. (D)	Kansas City	Missouri
Sheppard, Harry R. (D)	Yucaipa	California
Short, Dewey (R)	Galena	Missouri
Sirovich, William I. (D)	New York City	New York
Smith, Clyde H. (R)	Showhegan	Maine
Smith, Howard W. (D)	Alexandria	Virginia
Smith, J. Joseph (D)	Waterbury	Connecticut
Smith, Joe L. (D)	Beckley	West Virginia
Smith, Martin F. (D)	Hoquiam	Washington
Snell, Bertrand H. (R)	Potsdam	New York
Snyder, J. Buell (D)	Perryopolis	Pennsylvania
Somers, Andrew L. (D)	Brooklyn	New York
South, Charles L. (D)	Coleman	Texas
Sparkman, John J. (D)	Huntsville	Alabama
Spence, Brent (D)	Fort Thomas	Kentucky
Stack, Michael J. (D)	Philadelphia	Pennsylvnia
Starnes, Joe (D)	Guntersville	Alabama
Steagall, Henry B. (D)	Ozark	Alabama
Stefan, Karl (R)	Norfolk	Nebraska
Stubbs, Henry E. (D)	Santa Maria	California
Sullivan, Christopher D. (D)	New York City	New York
Sumners, Hatton W. (D)	Dallas	Texas
Sutphin, William H. (D)	Matawan	New Jersey
Sweeney, Martin L. (D)	Cleveland	Ohio
Swope, Guy J. (D)	Harrisburg	Pennsylvania
Taber, John (R)	Auburn	New York
Tarver, Malcolm C. (D)	Dalton	Georgia
Taylor, Edward T.	Glenwood Springs	Colorado
Taylor, John C. (D)	Anderson	South Carolina
Taylor, J. Will (R)	La Follette	Tennessee
Teigan, Henry G. (FL)	Minneapolis	Minnesota
Terry, David D. (D)	Little Rock	Arkansas
Thom, William R. (D)	Canton	Ohio
Thomas, Albert (D)	Houston	Texas
Thomas, J. Parnell (R)	Allendale	New Jersey
Thomason, R. Ewing (D)	El Paso	Texas
Thompson, Chester (D)	Rock Island	Illinois
Thurston, Lloyd (R)	Osceola	Iowa
Tinkham, George Holden (R)	Boston	Massachusetts
Tobey, Charles W. (R)	Temple	New Hampshire
Tolan, John H. (D)	Oakland	California
Towey, Frank W., Jr. (D)	Caldwell	New Jersey
Tansue, Andrew J. (D)	Flint	Michigan
Treadway, Allen T. (R)	Stockbridge	Massachusetts
Turner, Clarence W. (D)	Waverly	Tennessee
Umstead, William B. (D)	Durham	North Carolina
Vinson, Carl (D)	Milledgeville	Georgia
Vinson, Fred M. (D)	Ashland	Kentucky
Voorhis, H. Jerry (D)	San Dimas	California
Wadsworth, James W. (R)	Geneseo	New York
Wallgren, Monrad C. (D)	Everett	Washington
Walter, Francis E. (D)	Easton	Pennsylvania
Warren, Lindsay C. (D)	Washington	North Carolina
Wearin, Otha D. (D)	Hastings	Iowa
Weaver, Zebulon (D)	Asheville	North Carolina
Welch, Richard J. (R)	San Francisco	California
Wene, Elmer H. (D)	Vineland	New Jersey
West, Milton H. (D)	Brownville	Texas
Welchel, B. Frank (D)	Gainesville	Georgia
White, Compton I. (D)	Clarksfork	Idaho
White, Dudley A. (R)	Norwalk	Ohio
Whittington, William M. (D)	Greenwood	Mississippi
Wigglesworth, Richard B. (R)	Milton	Massachusetts
Wilcox, J. Mark (D)	West Palm Beach	Florida
Williams, Clyde (D)	Hillsboro	Missouri

North Carolina Government

EXECUTIVES

CLYDE R. HOEY	Governor
W. P. HORTON	Lieutenant Governor
THAD EURE	Secretary of State
GEORGE ROSS POU	Auditor
C. M. JOHNSON	Treasurer
CLYDE A. ERWIN	Superintendent Public Instruction
A. A. F. SEAWELL	Attorney General
HARRY McMULLAN	Assistant Attorney General
T. W. BRUTON	Assistant Attorney General
H. M. LONDON	Legislative Reference Librarian
ROBERT L. THOMPSON	Secretary to Governor

SUPREME COURT

W. P. Stacy	Chief Justice
Heriot Clarkson	Associate Justice
Geo. W. Connor	Associate Justice
W. A. Devin	Associate Justice
Michael Schenck	Associate Justice

SUPERIOR COURT

Dist.	Judge	Dist.	Judge
1	Walter L. Small	11	J. H. Clement
2	M. V. Barnhill	12	H. Hoyle Sink
3	R. Hunt Parker	13	F. D. Phillips
4	Clawson L. Williams	14	W. F. Harding
5	J. Paul Frizzelle	15	Frank M. Armstrong
6	H. A. Grady	16	Wilson Warlick
7	W. C. Harris	17	J. A. Rousseau
8	E. H. Cranmer	18	J. W. Pless, Jr.
9	N. A. Sinclair	19	P. A. McElroy
10	Marshall T. Spears	20	Felix E. Alley

Special Judges	Emergency Judges
G. V. Cowper	F. A. Daniels
S. J. Ervin, Jr.	T. B. Finley
Frank S. Hill	Thos. J. Shaw

STATE SENATE

(All Democrats except otherwise indicated)

Dist.	Senator	Residence
1	W. I. Halstead	South Mills
1	Jerry J. Hughes	Elizabeth City
2	Robert L. Coburn	Williamston
2	Wm. B. Rodman, Jr.	Washington
3	Archie C. Gay	Jackson
4	W. G. Clark	Tarboro
4	Dr. T. W. M. Long	Roanoke Rapids
5	Ed. G. Flanagan	Greenville
6	J. C. Eagles	Wilson
6	L. L. Gravely	Rocky Mount
7	E. V. Webb	Kinston
7	John D. Larkins, Jr.	Trenton
8	Edgar H. Bain	Goldsboro
8	W. P. Holt	Smithfield
9	Jeff. D. Johnson, Jr.	Clinton
9	Roy Rowe	Burgaw
10	W. C. Ewing	Fayetteville
10	J. H. Clark	Elizabethton
11	W. S. Britt	Lumberton
12	Henry L. Ingram	Asheboro
12	Ryan McBryde	Raeford
13	L. Y. Ballentine	Varina
13	J. C. Pittman	Sanford
14	W. W. White	Manson
15	J. W. Noell	Roxboro
16	John Sprunt Hill	Durham
16	E. T. Sanders	Burlington
17	Thos. J. Gold	High Point
17	J. Benton Stacy	Ruffin

18 L. A. Martin ..... Lexington
18 J. A. Patterson ..... Laurinburg
19 H. P. Taylor ..... Wadesboro
19 C. S. Massey ..... Waxhaw
20 J. A. Bell ..... Charlotte
20 John H. McDaniel ..... Concord
21 Edwin C. Gregory ..... Salisbury
22 H. M. Ratcliff ..... Winston-Salem
23 S. Gilmer Sparger ..... Danbury
24 B. C. Brock (R) ..... Mocksville
25 B. B. Blackwelder ..... Hickory
25 Jack Joyner ..... Statesville
26 J. H. Separk ..... Gastonia
27 F. P. Bacon ..... Tryon
27 C. E. Alcock ..... Forest City
28 L. M. Abernethy ..... Granite Falls
29 Roby T. Greer ..... Boone
30 Dr. J. A. Hutchins (R) ..... Marshall
31 A. Hall Johnston ..... Asheville
32 Mrs. E. L. McKee ..... Sylvia
33 Kelly E. Bennett ..... Bryson City

STATE REPRESENTATIVES

(All Democrats except otherwise indicated)

County	Representatives	Residence
Alamance	Ed. R. Hanford	Burlington
Alexander	Dr. C. R. Zickler	Taylorsville
Alleghany	D. P. Taylor	Sparta
Anson	F. E. Thomas	Wadesboro
Ashe	J. B. Hash	West Jefferson
Avery	T. P. Dellinger (R)	Crossmore
Beaufort	Sam M. Blount	Washington
Bertie	C. W. Spruill	Windsor
Bladen	Lloyd S. Elkins	Bladenboro
Brunswick	R. E. Sentelle	Southport
Buncombe	Geo. W. Craig	Asheville
Buncombe	R. E. Finch	Black Mountain
Burke	F. C. Berry	Morganton
Cabarrus	E. T. Bost, Jr.	Concord
Caldwell	P. W. Meekins	Lenoir
Camden	H. V. Leary	Old Trap
Carteret	Fred R. Seeley	Beaufort
Caswell	W. C. Taylor	Blanche
Catawba	Ralph Flowers	Hickory
Chatham	W. D. Siler	Siler City
Cherokee	Harry P. Cooper	Murphy
Chowan	John P. White	Edenton
Clay	Dr. J. M. May (R)	Hayesville
Cleveland	Ernest A. Gardner	Shelby
Columbus	J. R. Williamson	Whiteville
Craven	D. L. Ward	New Bern
Cumberland	D. Lacy McBryde	Fayetteville
Currituck	E. R. Johnson	Currituck
Dare	Roy L. Davis	Wanchese
Davidson	R. L. Pope (R)	Thomasville
Davie	John Brewster Grant	Mocksville
Duplin	C. E. Quinn	Kenansville
Durham	Victor S. Bryant	Durham
Durham	Oscar G. Barker	Durham
Edgecombe	W. W. Eagles	Macclesfield
Forsyth	Virgil A. Wilson	Rural Hall
Forsyth	T. Spruill Thornton	Winston-Salem
Forsyth	Lex Gass	Winston-Salem
Franklin	W. L. Lumpkin	Louisburg
Gaston	R. G. Cherry	Gastonia
Gaston	David P. Dellinger	Cherryville
Graham	T. M. Jenkins (R)	Robbinsville
Gates	Claude J. Gray	Gatesville
Granville	Thos. S. Royster	Oxford
Greene	E. A. Rasberry	Snow Hill
Guilford	Rupert T. Pickens	High Point
Guilford	Joe T. Carruthers, Jr.	Greensboro
Guilford	John W. Caffey	Greensboro
Halifax	L. W. Leggett	Hobgood

County	Representatives	Residence
Halifax	A. M. Atkinson	Enfield
Harnett	Fred S. Thomas	Erwin
Haywood	J. F. Cabe	Waynesville
Henderson	L. L. Burgin	Horse Shoe
Hertford	R. H. Underwood	Murfreesboro
Hoke	E. B. McNeill	Raeford
Hyde	Geo. E. Davis	Swan Quarter
Iredell	Con C. Johnston	Mooresville
Jackson	T. C. Ledbetter	Cullowhee
Johnston	R. T. Fulghum	Kenly
Johnston	F. H. Brooks	Smithfield
Jones	C. P. Banks	Trenton
Lee	W. E. Horner	Sanford
Lenoir	Robert H. Rouse	Kinston
Lincoln	Thorne Clark	Lincolnton
Macon	R. A. Patton	Franklin
Madison	Jas. M. Baley, Jr. (R)	Marshall
Martin	Hugh G. Horton	Williamston
McDowell	D. F. Giles	Marion
Mecklenburg	J. B. Vogler	Charlotte
Mecklenburg	Mercer J. Blankenship	Charlotte
Mecklenburg	E. L. Mayhew	Charlotte
Mitchell	Jeter C. Burleson (R)	Bakersville
Montgomery	C. C. Howell	Troy
Moore	J. H. Poole	West End
Nash	C. C. Abernathy	Spring Hope
Nash	W. E. Fenner	Rocky Mount
New Hanover	T. E. Cooper	Wilmington
New Hanover	J. C. Hobbs	Wilmington
Northampton	H. L. Joyner	Jackson
Onslow	R. N. Summersill	Jacksonville
Orange	B. J. Howard	Chapel Hill
Pamlico	R. G. Banks	Arapahoe
Pasquotank	F. Webb Williams	Elizabeth City
Pender	John J. Best	Burgaw
Perquimans	J. T. Benton	Hertford
Person	Edgar L. Warren	Hurdle Mills
Pitt	John Hill Paylor	Farmville
Pitt	J. S. Moore	Bethel
Polk	T. J. McDowell	Campobello, S. C.
Randolph	W. Bryan Davis	Randleman
Richmond	Robert T. McNair	Rockingham
Robeson	T. J. Smith	St. Pauls
Robeson	S. L. Adams	Rowland
Rockingham	T. C. Stone	Stoneville
Rockingham	Joe W. Garrett	Madison
Rowan	Walter Murphy	Salisbury
Rowan	Geo. Uzzell	Salisbury
Rutherford	Grady Withrow	Hollis
Sampson	Enoch W. Wilson	Newton Grove
Scotland	Jennings G. King	Laurinburg
Stanly	John H. Norwood	Norwood
Stokes	R. J. Scott	Danbury
Surry	N. J. Martin	Dobson
Swain	B. C. Jones	Bryson City
Transylvania	W. Pat Kimzey	Brevard
Tyrrell	C. W. Tatem	Columbia
Union	Brooks Price	Waxhaw
Vance	J. M. Peace	Henderson
Wake	Wm. T. Hatch	Raleigh
Wake	Clarence E. Mitchell	Raleigh
Wake	Arch T. Allen	Raleigh
Warren	T. H. Aycock	Warrenton
Washington	Harry Stell	Plymouth

County	Representatives	Residence
Watauga	W. Frank Miller	Boone
Wayne	Will H. Best, Jr.	Goldsboro
Wayne	W. Wiley Andrews	Goldsboro
Wilkes	F. J. McDuffie (R)	North Wilkesboro
Wilson	Troy T. Barnes	Wilson
Yadkin	Jeter L. Haynes (R)	Jonesville
Yancey	Mrs. Chas. Hutchins	Burnsville

County	Population	County Seat	County	Population	County Seat
Alamance	42,140	Graham	Johnston	57,621	Smithfield
Alexander	12,922	Taylorsville	Jones	10,428	Trenton
Alleghany	7,186	Sparta	Lee	16,996	Sanford
Anson	29,349	Waresboro	Lenoir	35,716	Kinston
Ashe	21,019	Jefferson	Lincoln	22,872	Lincolnton
Avery	11,803	Newland	Macon	20,336	Franklin
Beaufort	35,026	Washington	Madison	13,672	Marshall
Bertie	25,844	Windsor	Martin	20,306	Williamston
Bladen	23,389	Elizabethtown	McDowell	23,400	Marion
Brunswick	18,818	Southport	Mecklenburg	127,971	Charlotte
Buncombe	97,937	Asheville	Mitchell	13.962	Bakersville
Burke	29,410	Morgantown	Montgomery	16,218	Troy
Cabarrus	44.331	Concord	Moore	28,215	Carthage
Caldwell	28,016	Lenoir	Nash	52,782	Nashville
Camden	5,461	Camden	New Hanover	43,010	Wilmington
Carteret	16.900	Beaufort	Northhampton	27,161	Jackson
Caswell	18,214	Yanceyville	Onslow	15.289	Jacksonville
Catawba	43,981	Newton	Orange	21.171	Hillsboro
Chatham	24,177	Pittsboro	Pamlico	9,299	Bayboro
Cherokee	16,151	Murphy	Pasquotank	19,143	Elizabeth City
Chowan	11,282	Edenton	Pender	15,686	Burgaw
Clay	5,434	Hayesville	Perquimans	10,668	Hertford
Cleveland	51,914	Shelby	Person	20,039	Roxboro
Columbus	37,720	Whiteville	Pitt	54,466	Greenville
Craven	30,665	New Bern	Polk	10,216	Columbus
Cumberland	45,219	Fayettesville	Randolph	36.259	Asheboro
Currituck	6,710	Currituck	Richmond	30,016	Rockingham
Dare	5,202	Manteo	Robeson	66,512	Lumberton
Davidson	47,865	Lexington	Rockingham	51.083	Wentworth
Davie	14,386	Mocksville	Rowan	56,665	Salisbury
Duplin	35.103	Kenansville	Rutherford	40,452	Rutherfordton
Durham	67.196	Durham	Sampson	40,082	Clinton
Edgecombe	47,894	Tarboro	Scotland	20.174	Laurinburg
Franklin	111,681	Louisburg	Stanly	30,216	Albemarle
Forsyth	29.456	Winston-Salem	Stokes	22.290	Danbury
Gaston	78,093	Gastonia	Surry	39,749	Dodson
Gates	10,551	Gatesville	Swain	11.568	Bryson City
Graham	5,841	Robbinsville	Transylvania	9,589	Brevard
Granville	28,723	Oxford	Tyrell	5 164	Columbia
Greene	18,656	Snow Hill	Union	40.949	Monroe
Guilford	133,010	Greensboro	Vance	27,294	Henderson
Halifax	53,246	Halifax	Wake	94,757	Raleigh
Harnett	37,911	Lillington	Warren	23,364	Warrenton
Haywood	27,273	Waynesville	Washington	11,603	Plymouth
Henderson	23,404	Hendersonville	Watauga	15,165	Boone
Hertford	17,542	Winton	Wayne	53,013	Goldsboro
Hoke	14,244	Raeford	Wilkes	36.162	Wilkesboro
Hyde	8,550	Swan Quarter	Wilson	44,914	Wilson
Iredell	46.693	Statesville	Yadkin	18 011	Yadkinville
Jackson	17,519	Sylvia	Yancey	14,486	Burnsville

DRINK Coca-Cola IN BOTTLES

New Bern Coca-Cola Bottling Works, Inc.

NEW BERN, N. C. TELEPHONE NO. 28

BRADDY'S

'PHONE 29

Laundry - Dry Cleaning - Hatters

Blocking of Knit Suits

Our Motto: SERVICE—QUALITY

J. HAYWOOD JONES

MUTUAL INSURANCE

STRENGTH — SERVICE — SAVINGS

(Mutualize and Economize)

40 Broad Street Telephone 112

First-Citizens Bank & Trust Co.

A FRIENDLY BANK

ARITHMETIC: 1937
1898
39

39 YEARS OF MORE THAN ROUTINE BANKING

STRENGTH — SERVICE — SECURITY

Complete Banking Service

THE BEACON

OUR SPECIALTY — STEAKS

CHICKEN AND BARBECUE

Fountain Service—Curb Service

U. S. ROUTE 70—KINSTON HIGHWAY

New Bern, N. C.

"We Cater to Private Parties"—PHONE 1120

HAMILTON'S CAFES

Steaks - Barbecues - Best Sea Foods

134 MIDDLE STREET Phone 807

54 MIDDLE STREET Phone 977

HAMILTON'S CORNER

Foot Morehead City Bridge—Phone 382

GUY L. HAMILTON

PHONE 1024

3 A DAY KEEPS ENERGY UP at 10-2 & 4

Craven and S. Front Street

FIRE CHIEF GASOLINE—HAVOLINE "WAX FREE" MOTOR OIL

W. B. BLADES, AGENT

PHONE 754

TEXACO

PETTIT PAINTS - Marine and Architectural

(HONEST-TO-GOODNESS)

Telephone 727

K. R. JONES

DISTRIBUTOR

GET YOUR CITY TO JOIN THE BALDWIN FAMILY

OF SATISFIED DIRECTORY USERS

Some of the City Directories Published by Us in 1935-1936:

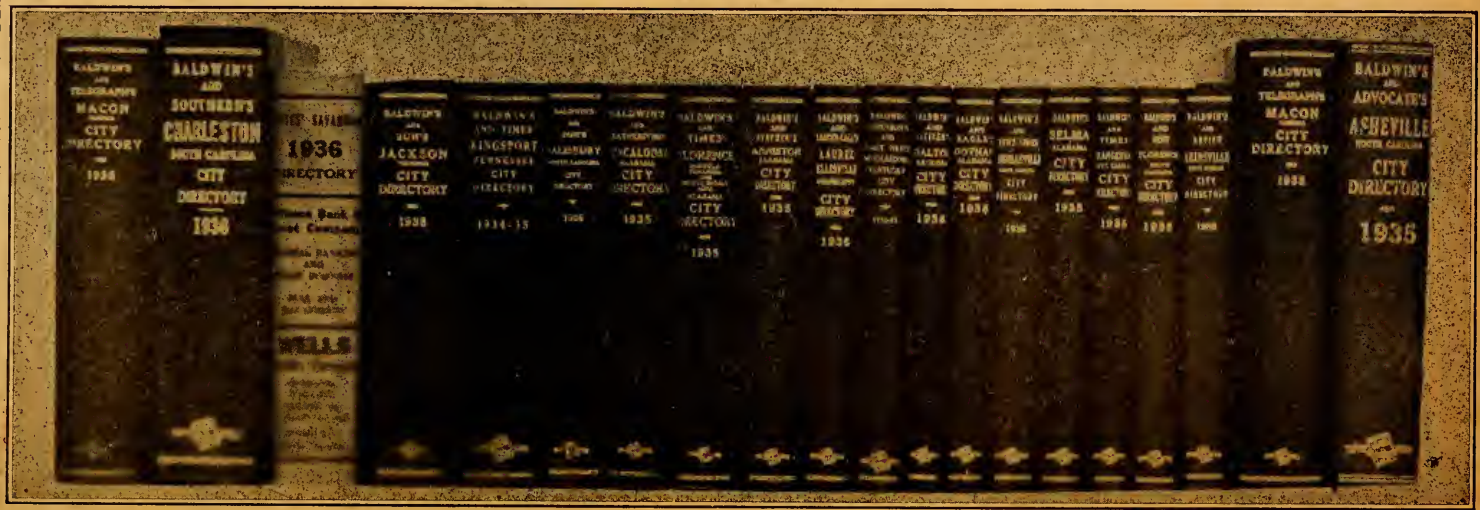

BALDWIN DIRECTORY COMPANY, Inc.

PUBLISHERS OF AMERICA'S FINEST CITY DIRECTORY

Long Distance Phone 1368 Charleston, South Carolina

BALDWIN'S

NEW BERN

NORTH CAROLINA

BUYERS' GUIDE

AND

CIVIC SECTION

Containing display advertisements of business and commercial establishments, industrial plants and manufacturers; cards of professional men and women, full page announcements of churches, schools, clubs, lodges, associations and other civic institutions, alphabetically classified for convenient use.

The Show Window of New Bern

Copyright 1937 by Baldwin Directory Co., Inc.
Charleston, S. C.

First Baptist Church

Middle Street -- Phone 531

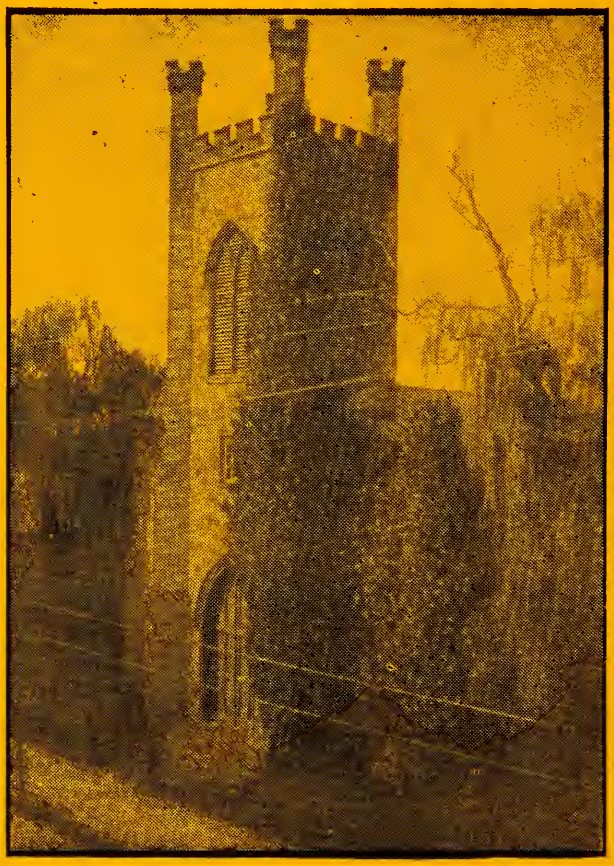

Rev. R. A. Thompson, Rector

Sunday School	9:45 A. M.
Morning Service	11:00 A. M.
Evening Service	7:30 P. M.
April to September, Evening Service	8:00 P. M.

Church organized 1809; Church dedicated 1812. The present church was built in 1848. This is one of the oldest Missionary Baptist churches in North Carolina.

Broad Street Christian Church

Broad at Burns Street

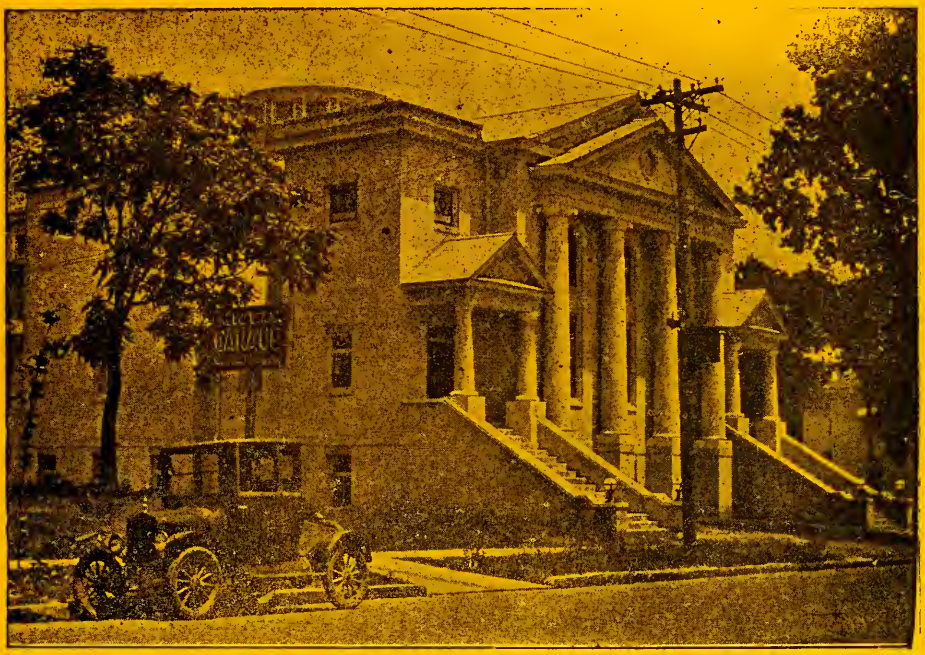

A Friendly Church in the Heart of a Friendly City

Hours of Worship

CHURCH SCHOOL ---------- 9:45 A. M.
MORNING WORSHIP ---------- 11:00 A. M.

Christian Endeavor

APRIL TO SEPTEMBER ---------- 6:45 P. M.
SEPTEMBER TO APRIL ---------- 6:15 P. M.

Evening Service

APRIL TO SEPTEMBER ---------- 8:00 P. M.
SEPTEMBER TO APRIL ---------- 7:30 P. M.

Prayer Service

WEDNESDAY ---------- 8:00 P. M.

Rev. John L. Goff

Pastor

313 SPENCER AVE. TELEPHONE 274

First Presbyterian Church

NEW STREET, NEAR MIDDLE

Morning Worship ----------11 A. M.
Evening Worship ---------- 8 P. M.
(7:30 P. M., October through March)

Church School meets every Sunday at 9:45.
Mid-week services, Wednesdays at hour of evening worship.

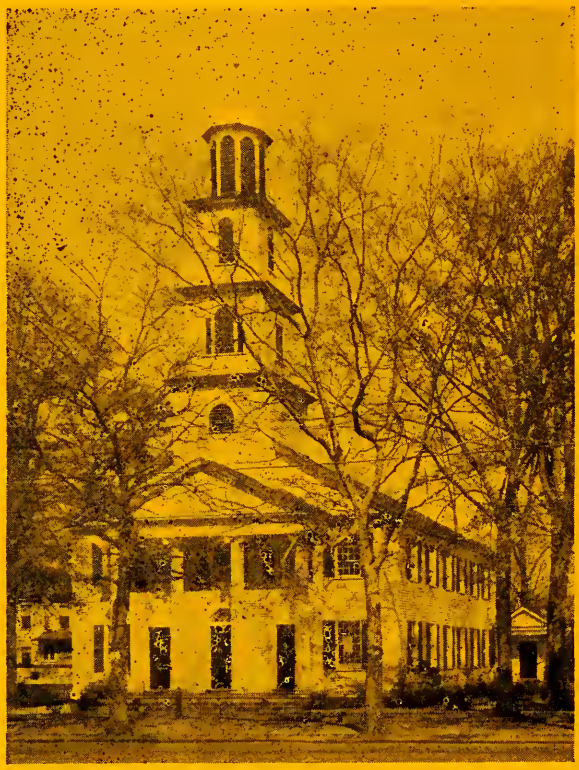

Church Organized
January 7, 1817

Building Dedicated
January 6, 1822

Oldest organization of Presbyterian faith on North Carolina coast. Oldest church building in New Bern. Cornerstone laid, June 9, 1819; original lost. Present cornerstone laid January 6, 1922. Architecture follows design of Sir Christopher Wren. Used as hospital by Federal troops during Civil War. Reconditioned in 1866. High pulpit removed. A recess made in wall, to which in 1885 was added a handsome wood arch. Original box pews were removed in 1890. Pulpit rail (without reading desk) and one door preserved from original high pulpit. These with markings on floor and wall followed in restoration to original height, size and substantially accurate details. Communion table restored, being one-half of the original with minor repairs.

Manse back of church used since 1842. Sunday School building (main auditorium), adjoining church, built 1858.

Visitors cordially welcomed at all times.

New Bern

NORTH CAROLINA

"The County Seat of Craven County"

●

W. C. Chadwick, Mayor

Board of Aldermen

H. G. TOLSON
B. M. POTTER
C. J. McCARTHY
RAY HENDERSON
H. K. LAND
C. O. H. BOYD
K. R. JONES, II
C. T. HELLINGER
L. C. LAWRENCE
W. J. SMITH

●

WILSON H. LEE ---------- City Attorney
F. T. PATTERSON ---------- City Clerk
A. L. BRYAN ---------- Police Chief
GEO. W. REGISTER ---------- Fire Chief
E. C. TISDALE ---------- Superintendent Street Dept.
H. B. SMITH ---------- Superintendent of Schools
F. G. GODFROY ---------- Supt. of Water & Lights Dept.
GEO. C. JONES ---------- Auditor
D. M. ROBERTS ---------- Treasurer

PHONE 433 *OLD CITY HALL BLDG.*

●

For Detailed Information on
Any Phase of the Business or
Social Life of Our City - - -
Write or Call

NEW BERN CHAMBER OF COMMERCE

NEW BERN, N. C.

●

Visit Historic New Bern

●

"THE LAND OF ENCHANTING WATERS"

ANCIENT AND ACCEPTED SCOTTISH RITE

Valley of New Bern
Orient of North Carolina

●

NEW BERN, NORTH CAROLINA

●

New Bern Consistory No. 3

CHARLIE SEIFERT, 33° ----------Secretary
B. F. GILLIKIN, 32°---------V. M. Lodge of Perfection
A. D. BROOKS, 32° ---------W. M. Chapter Rose Croix
HARRY LIPMAN, 32°--Commander, Council of Kadosh
E. C. LINER, 32° ----------M. K. Consistory

MEETS 1ST MONDAY NIGHT AND 3RD MONDAY NIGHT
IN EACH MONTH AT 8:00 O'CLOCK P. M.

●

Masonic Directory

●

DORIC LODGE NO. 568, A. F. & A. M.
Meets 2nd and 4th Friday Night of Each Month
R. W. Brothers, W. Master—C. L. Powell, Secretary

●

ST. JOHN'S LODGE NO. 3, A. F. & A. M.
Meets 2nd Wednesday Night of Each Month
Dr. C. B. Johnson, W. Master—Albert Hibbard, Secretary

●

NEW BERN CHAPTER NO. 46, R. A. M.
Meets 1st and 3rd Tuesday Each Month
J. B. Holton, H. P.—I. V. Stephens, Secretary

●

NEW BERN COUNCIL NO. 12
Meets 1st and 3rd Tuesday Each Month
E. F. Menius, T. I. M.—I. V. Stephens, Recorder

●

NEW BERN COMMANDERY NO. 10, K. T.
Meets 1st and 3rd Tuesday Night Each Month
F. H. Foster, E. C.—I. V. Stephens, Recorder

●

SUDAN TEMPLE, A. A. O. N. M. S.
C. K. Proctor, Potentate—Charlie Seifert, Recorder

YOU MAKE YOUR CREDIT RECORD --

WE KEEP IT!

●

New Bern Merchants Assn.

NEW BERN. N. C.

●

Phone 433

OLD CITY HALL BUILDING

●

Member

North Carolina Merchants Association

New Bern Tribune

"The Home Paper"

HOME OWNED • HOME OPERATED

Complete Local News Coverage

FOR NEW BERN, CRAVEN, PAMLICO, JONES, CARTERET AND ONSLOW COUNTIES

UNITED PRESS • UNITED FEATURES

YOU READ IT FIRST IN THE TRIBUNE!

•

10c A WEEK BY CARRIER

In The City and Suburbs

•

Advertising Rates on Request

ONLY MORNING PAPER IN THIS TRADE AREA OF 82,691 POPULATION

New Bern Ice Plant

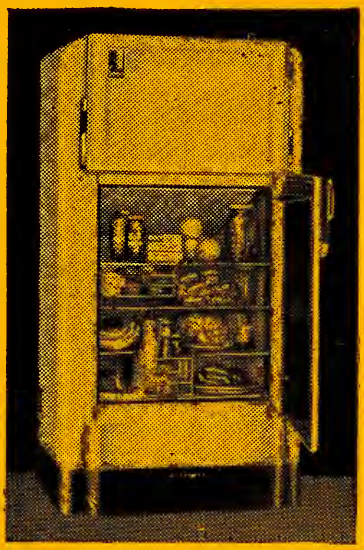

Modern Air-Conditioned Refrigerators

●

Ice Chests and Water Coolers

●

Let us demonstrate one of our air-conditioned ice refrigerators in your home for 10 days free.

●

PHONE 23

For Prompt, Courteous Delivery of

Pure Crystal Ice

ROOFERS

WALKER'S SHEET METAL SHOP

(AT YOUR SERVICE WITH SHEET METAL)

Tin, Galvanized Roofing, Conductor Pipe

GUTTER TANKS

119 QUEEN STREET New Bern, N. C. EUGENE WALKER, Mgr.

Charles L. Abernethy Charles L. Abernethy Jr.

Law Offices

ABERNETHY & ABERNETHY

Office Phone 237—Home Phone 399

New Bern, N. C.

Graham A. Barden Laurence A. Stith

BARDEN & STITH

ATTORNEYS AT LAW

Phone 76 305-306-307 Elks Temple

New Bern, N. C.

THOMAS E. BASS

ATTORNEY AT LAW

93½ Middle St. Telephone 134

New Bern, North Carolina

L. T. GRANTHAM

ATTORNEY AT LAW

93½ Middle St. Phone 87

New Bern, North Carolina

RODOLPH DUFFY

ATTORNEY AT LAW

218-219 Elks Bldg. Telephone 248

New Bern, N. C.

W. H. LEE

ATTORNEY AT LAW

Phone 455 414-416 Elks Building

New Bern, N. C.

J. J. LEWIS

ATTORNEY AT LAW

40 Broad St.—Phone 16—Home Phone 554-W

New Bern, N. C.

LARRY I. MOORE

Attorney-at-Law

Suite 419-20-21-22 Elks' Temple

Office Phone 45—House Phone 255 New Bern, N. C.

A. D. Ward Wm. F. Ward

WARD & WARD

ATTORNEYS AT LAW

No. 79 Pollock St. (opposite Elks Temple) Phone 11

New Bern, N. C.

R. E. WHITEHURST

ATTORNEY AT LAW

202 Elks Temple Phone 722—House Phone 355

New Bern, N. C.

BALDWIN DIRECTORY SERVICE IS UNIQUE

No other publisher in the United States offers to the public a directory of the type issued by the Baldwin Organization. Business firms using Baldwin Directory Service are unanimous in their acclaim of its many unique features.

AMERICA'S FINEST DIRECTORIES

Baldwin Directories offer tremendous advertising value through the new Householders' Supplement which is presented to the homes

BALDWIN DIRECTORY COMPANY, INC.

Telephone 1368 *Charleston, S. C.*

Phone 747
FINE
ICE CREAM

DIXIE DAIRY STORES

63 BROAD STREET

Phone 747
MILK
DAIRY PRODUCTS

CENTRAL CAFE

A Good Place to Eat
WE SERVE THE BEST THE MARKET AFFORDS
"A Mecca for Tourists"

New Bern, N. C. *Telephone 496*

SMITH DRUG CO., INC.

Drugs and Sick Room Supplies
Prescriptions Accurately Filled

128 Middle Street *Telephone 411*

DR. E. F. MENIUS

OPTOMETRIST
Eyes Examined—Glasses Supplied—Orthoptic Training
For Cross Eyes and other abnormal eye conditions
Clinical associate and member of "The Graduate Clinic Foundation"

McLellan Bldg. *Telephone 620*

BREWER'S BEAUTY SHOPPE

Only Licensed 'ZotoZ' Shop in New Bern
No Machinery—No Electricity—The Ultimate Permanent
"WE MAKE LOVELINESS LOVELIER"

Telephone 387 *New Bern, N. C.*

STALLINGS BROS.

Plumbing and Heating Contractors
STANDARD PLUMBING FIXTURES
American Boilers and Radiators
Coal Stokers and Oil Burners
70 CRAVEN ST. Phone 177 NEW BERN, N. C.

RITCHY'S CLEANERS, HATTERS, DYERS

Insured Moth Proofing
80 MIDDLE ST.
TELEPHONE 425

"STANDARD" ESSO STATIONS
For Better Service

TRENT ESSO STATION

S. FRONT AT FOOT OF TRENT RIVER BRIDGE
KENNETH R. JONES, Prop.
TELEPHONE 727

"STANDARD" ESSO STATIONS

SALES
CHEVROLET
SERVICE

CRAVEN MOTOR COMPANY

"WE PULL FOR NEW BERN"
Body and Fender Work—Painting—Wrecker Service
PHONE—DAY 173 PHONE—NIGHT 473

BALDWIN'S

NEW BERN

NORTH CAROLINA

Resident Directory

1937

Containing the full name, husband or wife's name, number of children under 16, designation of home ownership, position and employer and home address of all persons over 16 years of age, residing in New Bern and environs

The publishers wish to express their appreciation to the business and professional establishments for the splendid co-operation and valuable assistance given them in the preparation of this volume.

A list of abbreviations used in this directory will be found on page 56 and a general index on page 3. The information herein contained was taken by trained enumerators in a house-to-house canvass of the city and adjacent territory, and checked with data supplied by employers. The publishers offer it as the most reliable information available but do not assume any responsibility for errors.

FOR POPULATION OF GREATER NEW BERN SEE PAGE 2

Number of dependents under 16 is indicated after name.

On the page following are listed abbreviations used in this volume.

Copyright 1937 by Baldwin Directory Co., Inc.
Charleston, S. C.

ABBREVIATIONS

accnt - - accountant
Admn_Administration
adv - - advertising
agcy - - - - agency
agrl - - agricultural
agt - - - - agent
al - - - - - - alley
Am - American, America
appr - - - apprentice
apt - - - apartment
archt - - - architect
assn - - - association
asst - - - assistant
atndt - - - attendant
aud - - - - auditor
auto - - - automobile
av - - - - - avenue
bdg - - - - boarding
bet - - - - - between
bey - - - - beyond
bgemn - baggageman
bk - - - - - - bank
bkbndr - bookbinder
bkpr - - bookkeeper
bldg - - - - building
bldr - - - - builder
blk - - - - - - block
blksmith - blacksmith
blrmkr - boilermaker
blvd - - - boulevard
br - - - - - - branch
brklyr - - bricklayer
brkmn - - brakeman
bros - - - - brothers
btlg - - - - bottling
© - - - - - colored
cabtmkr - - cabinetmaker
carp - - - carpenter
cash - - - - cashier
ch - - - - - church
chauf - - - chauffers
chf - - - - - - chief
chiro - - chiropractor
cir - - - - - - circle
civ - - - - - - civil
clk - - - - - - clerk
clnr - - - - cleaner
clo - clothes, clothing
collr - - - - collector
coml - - commercial
comn - - commission
cond - - - conductor
confr - - confectioner
constn - construction
contr - - - contractor
cor - - - - - corner
cred - - - - - credit
ct - - - - - court
ctr - - - - - cutter
dep - - - - - deputy
del - - - - delivery
dept - - - department
dir - - - - director
dispr - - - dispatcher
dist - - - - district
div - - - - division
dlr - - - - - dealer
dom - - - - domestic
dr - - - drive, driver
drftsmn - draftsman
drsmkr - dressmaker
dstbtr - - distributor
e-E - - - - - - east
elec - - electric, electrical
electn - - - electrician
elev - - - - elevator
emp - - - - employee
eng - - engineer, engine
engvr - - - engraver
exch - - - - exchange
exp - - - - express
extd - - - - extended
fcty - - - - factory
fdry - - - - foundry
flgmn - - - flagman
flr - - - - - - floor
fnshr - - - - finisher
formn - - - foreman
forwn - - forewoman
frt - - - - - freight
ft - - - - - - foot
ftr - - - - - - fitter
furn - - - - furniture
furn rms - furnished rooms
gdnr - - - - gardner
gds - - - - - goods
genl - - - - general
gro - grocer, grocery
h - - - householder
hd - - - - - - hand
hdw - - - - hardware
hlpr - - - - - helper
hngr - - - - hanger
hosp - - - - hospital
hse - - - - - house
hts - - - - - heights
hwy - - - - highway
inc - - - incorporated
ins - - - - insurance
inspr - - - inspector
instr - - - instructor
int dec - interior decorator
int rev - internal revenue
jan - - - - - janitor
jr - - - - - - junior
jwlr - - - - jeweler
kpr - - - - keeper
lab - - - - laborer
lbr - - - - lumber
lino - - - linotype
lndrs - - - laundress
lndry - - - - laundry
mach machinist, machine
mdse - - merchandise
mech - - - mechanic
mechl - - mechanical
med - medical, medicine
Met - - Metropolitan
mfg - manufacturing
mfr - - manufacturer
mgr - - - - manager
mkr - - - - maker
mkt - - - - market
mldr - - - - moulder
mlnr - - - - milliner
mn - - - - - - man
msngr - - messenger
mstr - - - - master
mtr - - - - motor
mus - - - - - music
Mut - - - - - Mutual
n-N - - - - - north
Natl - - - - National
no - - - - number
nr - - - - - - near
(H) - - - Home Owner
ofc - - - - - office
opp - - - - - opposite
opr - - - - operator
osteo - - - osteopath
P O - - - Post Office
pdlr - - - - - peddler
pharm - pharmacy, pharmacist
photog photographer
phys - - - physician
pk - - - - - - park
pkr - - - - packer
pl - - - - - - place
plmbg - - - plumbing
plmbr - - - plumber
plshr - - - - polisher
plstr - - - - plasterer
pntr - - - - painter
pres - - - - president
prin - - - - principal
prod - - - produce
prof - - - professor
prsfdr - - pressfeeder
prsmn - - pressman
prntg - - - printing
ptrnmkr patternmaker
pub - - - - public
publ - - - - publishing
publr - - - publisher
purch - - purchasing
r - - - - - - resides
rm - - - - - room
rd - - - - - - road
R D - Rural Delivery
R R - - - Railroad
rep - - representative
repr - - - repairer
res - - - - residence
ret - - - - - retail
restr - - restaurant
Rev - - - Reverend
rl est - - - real estate
Ry - - - - Railway
RyMs Railway Mail Service
s-S - - - - - south
sav - - - - savings
sch - - - - - school
sec - - - - secretary
serv - - - - service
ship - - - shipping
sls - - - - - - sales
slsmgr- salesmanager
slsmn - - - salesman
slswn - saleswoman
smstrs - seamstress
soc - - - - - society
solr - - - - solicitor
spl - - - - - special
sq - - - - - square
sta - - - - - station
std - - - - standard
sten - - stenographer
stmftr - - steamfitter
str - - - - - setter
sup - - - - - supply
supt - superintendent
supvr - - - supervisor
surg - - - - surgeon
swtchmn - switchman
tchr - - - - teacher
tech technical, technician
tel - - - - telephone
teleg - - - telegraph
ter - - - - terrace
tex wkr - - textile worker
tmkpr - - timekeeper
tndr - - - - tender
tob - - - - tobacco
trk dr - truck driver
trkr - - - - trucker
trans - transfer, - - transportation
trav - - - - traveling
treas - - - treasurer
undtkr - - undertaker
uphol - - upholsterer
U S - - United States
U S A United States Army
U S M C - United States Marine Corps
U S N United States Navy
vet - - - veterinary
v-pres - vice-president
vulc - - - vulcanizer
w-W - - - - west
whol - - - wholesale
whse - - - warehouse
wid - - - - widow
wkr - - - - worker
wks - - - - works
wn - - - - woman
wtchmn - watchman
yd - - - - - yard
ydmstr - yardmaster

PROPER NAMES

Abr - - - - Abraham
Alex - - - Alexander
Alf - - - - - Alfred
Arch - - - Archibald
Arth - - - - Arthur
Aug - - - - August
Benj - - - - Benjamin
Cath - - - Catherine
Chas - - - - Charles
Danl - - - - Daniel
Edw - - - Edward
Eliz - - - - Elizabeth
Eug - - - - Eugene
Fredk - - - Frederick
Geo - - - - George
Jas - - - - James
Jos - - - - Joseph
Kath - - - Katherine
Margt - - - Margaret
Michl - - - Michael
Nathl - - - Nathaniel
Patk - - - - Patrick
Richd - - - Richard
Robt - - - - Robert
Saml - - - Samuel
Sol - - - Solomon
Steph - - - - Stephen
Theo - - - Theodore
Thos - - - - Thomas
Wm - - - William

A TO FIND A NAME YOU MUST KNOW HOW TO SPELL IT

Aarons Aaron (Celia) Ⓗ slsmn h Lucerne way cor Queen Anne la
Abbott Eula © lndrs r 9 Miller
Abbott Roderick C hlpr Neuse Iron Wks r 88 N Craven
Abbott W Alf (Ruth) 1 msngr USPO r 88 N Craven
Abbott Wm J (Etta) 1 (Neuse Iron Wks) r 88 N Craven
Aberly Emma S r 32½ National av
ABERLY JOHN M (Hazel T) 1 Ⓗ Sec The Pine Lumber Co Inc, h 32½ National av—Tel 367
Aberly John M Jr (Ennis L) bkpr The Pine Lbr Co Inc r 50 E Front
ABERLY WM F (Emma E) Ⓗ Pres The Home Building & Loan Assn and The New Bern Morris Plan Co, Treas-Mgr The Pine Lumber Co Inc, h 33 National av—Tel 421
Aberly Wm F student r 33 National av
Aberly's Store, Roy S Shupp mgr, gros, 50 N Craven
ABERNETHY CHAS L (Millie M) Ⓗ (Abernethy & Abernethy) h 118 Pollock—Tel 399
ABERNETHY CHAS L JR (Sarah A) (Abernethy & Abernethy) r 118 Pollock—Tel 399
Abernethy Jack T (Sidney) emp City h 183 Pollock
Abernethy Sara A (Mrs C L Jr) mus tchr 118 Pollock r same
ABERNETHY & ABERNETHY (Chas L and Chas L Jr) Lawyers, 211-12 Mohn Bldg Tel 237 (See Adv Buyers Guide)
Ablem Jos (Lizzie) gro 157 Broad h same
Acme Shoe Shop The © (Jonathan T Havens) reprs 80 George
Adams Austin (Irene) r 243 Pollock
Adams Cleo (Rosa L) 1 emp State Hwy & Pub Wks Comn r 110 N Craven
Adams David J © (Lucinda) 2 lab ACLRR h end E Front
Adams Ella L (wid J L) r 16 Short
Adams Estelle emp Cohen-Goldman & Co Inc r 109 Hancock
Alams Furman A (Jessie G) slsmn Efird's Dept Store r 78 Johnson
Adams Helen E smstrs Cohen-Goldman & Co Inc r 1st av (Woodrow pl)
Adams J B © agt Mut Life Ins Co r 36 Cedar
Adams John © (Laura) lab The Pine Lbr Co Inc r 13 Carmer
Adams Jos © (Rebecca) h 13 Carmer
Adams Lucille © tchr West Street Sch r 68 West
Adams Maggie © 4 maid h 19 Green
Adams Mary E (wid J A) r 6 Short
Adams Milton © lab r 19 Green
Adams Perius © lab Rowland Lbr Co 121 N Craven
Adams Raymond G r 84 N Craven
ADAMS ROBT A, Member County Board of Commissioners, r RD 2
Adams W Carl clk The Jones Boys r 1st av (Woodrow pl)
Adams W Jas © (Irene) 1 mach fdr Rowland Lbr Co h 42 1st av
Adams Walter © lab Rowland Lbr Co 121 N Craven
Adams Wm © student r 42 1st av
Adams Wm A (Iva C) 4 pntr h 1st av (Woodrow pl)
Adams Wm H trk dr State Hwy & Pub Wks Comn r RD 2
Agent John T (Hattie M) 2 Ⓗ auto mech h 1st av (Woodrow pl)
Agent Royce H (Lessie) 1 wtchmn New Bern Oil & Fertilizer Co h 88 National av
Agent Wm emp WPA r 9 Burn
Aiken John © (Isabelle) lab h 180 (24) Burn
Albritton Harry r 140 E Front

Aldrich Anthony © hlpr City Water & Light Dept r 272 Broad
Aldrich David © student r 107 Queen
Aldrich Walter B © (Mattie) 1 Ⓗ jan First-Citizens Bk & Trust Co h 107 Queen
Aldridge Ellen © 1 r 63 N Chapman
Aldridge Grace (wid Fred) emp WPA h 5 Burn
Aldridge Jas © (Minnie) 3 h 12 Forbes al
Aldridge John D clk Sadler's Mkt r 6 Edenton
Aldridge Minnie © cook St Lukes Hosp of New Bern Inc r 12 Forbes al
Aldridge Thos student r 6 Edenton
Alexander John © (Hattie) logger r 18 Spring
Alexander Jos R (Eliz H) Ⓗ (The Ghent Gro) h 86 Metcalf
Alexander Lillie © dom r 17 Kinston
Alexander Mary © r 85 Elm
Alexander Mary © lndrs h 46 Lee's av
Alford J Henry ydmstr A&NCRR r 126 E Front
ALLEE GEO W (Eliz J) Ⓗ Sec-Treas The S B Parker Co Inc, h 84 National av—Tel 378
Allen Bessie M © student r 19 Lincoln
Allen Clarence N © pipeftr Tide Water Power Co h 54 Queen
Allen Claude pipeftr r 19 King
Allen Edw © (Daisy) 1 r 22 3d av
Allen Estella © clk Jos C Price r 131 Burn
Allen Fred Jr © lab The Pine Lbr Co Inc res James City N C
Allen Hugh © (Christobel) lab h 15 Eubank
Allen Jos © bellmn Terminal Hotel r 54 Queen
Allen Richd © jan r 131 Burn
Allen Rupert F (F Ethel) 1 sec-treas New Bern Production Cred Assn h 12 New
Allen Squire © lab r 26 3d av
Allen Ulysses G © lab New Bern Oil & Fertilizer Co res Cove City N C
Allen Wm © (Mary) 1 Ⓗ stevedore h 19 Lincoln
Allen Wm Jr © r 19 Lincoln
Alligood Violet stulent r 52 N Craven
Allison Ethel © lndrs r 57 Crooked
ALLMAN—See also Almon
Allman Annie © h 24½ Pasteur
Allred Fannie © r 26 Ash
Allston Frank J (Louise M) 2 tchr New Bern High Sch h 190 Middle
ALMON—See also Allman
ALMON FRANK G, Mgr New Bern Ice Plant, r 121 Broad—Tel 119
Almond Henry © lab The Pine Lbr Co Inc res James City N C
Almond Walter Jr © lab The Pine Lbr Co Inc res James City N C
Alphine Carrie Mrs h 182 Pollock
Amalgamated Clothing Workers of America Local No 91 203 Mohn Bldg
American Bakeries Co store rm 45 New
American Legion Hut 94 Broad
American National Insurance Co, Keith N Hinnant agt in charge, 218 Mohn Bldg
American Oil Co, Hoyt W Civils agt, plant rear 33 S Front
American Shoe Shop (S Conley Hobby) reprs 65½ Broad
Ammons C F r Gaston Hotel
Anderson Arth © 3 Ⓗ jan h 17 Grace
Anderson Arth (Eliz L) trav slsmn h 308 Spencer av
Anderson Arth Jr © r 17 Grace
Anderson Claude J (Ruby) 2 mech Swan Mtr Co h 267 Pasteur
Anderson Claude J Jr asst br mgr The Great A & P Tea Co r 267 Pasteur
Anderson Eben © (Emma) 2 lab New Bern Oil & Fertilizer Co h 30 Carmer

Anderson Jack (Jennie) 1 emp City Street Dept h 16 E Front
Anderson John (Nettie) 4 logger h 162 S Front
Anderson John Jr r 162 S Front
Anderson John S (Mildred W) dir County Health Dept h 161 Craven—apt 2-C
Anderson Jos J (Mae) 7 emp City h 19 Burn
Anderson Jos M (Sarah) 1 Ⓗ (Joe Anderson's Drug Store) h 30 Johnson
Anderson Lige © hlpr r 84 West
Anderson Louise tchr Central Sch r 101 Pollock
Anderson Mary student r 30 Johnson
Anderson Retha r 19 Burn
Anderson Robt clk The Great A & P Tea Co r 267 Pasteur
Anderson's Joe Drug Store (Jos M Anderson) 153 Broad
Andrews Christina © student r 42 Murray
Andrews Crump W clk Va-Carolina Chemical Corp res James City N C
Andrews Mabel © maid r 36 Main
Andrews Ola tchr New Bern High Sch r 55 Hancock
Andrews Ossie © jan Mohn Bldg 154 Middle
Angell Lynette (Mrs N P Jr) cash Belk's Dept Store r 84 Metcalf
Angell Nelson P (Eliz) Ⓗ trav slsmn h 84 Metcalf
Angell Nelson P Jr (Lynette) agt Imperial Life Ins Co r 84 Metcalf
Arant Durwood B trk dr The Pine Lbr Co Inc r RD 3
Arendell Carrie E r 100 Broad
Armfield M D slsmn r Gaston Hotel
Armond Jas © delmn r 38½ Crooked
Armond Lizzie © lndrs h 38½ Crooked
Armour Geo © (Carrie) 3 h 50 Crooked
Armour Geo Jr © delmn Castet's Cash Mkt & Gro r 50 Crooked
Armstrong Euclid D (Annie P) agt Life & Casualty Ins Co of Tenn r 176 Pollock
Armstrong Frank F (Eliz) Ⓗ County Sanitary Inspr h 54 Hancock
Armstrong Golda © h 11 Liberty
Armstrong Grocery Co Inc, Nat W Taylor (Beaufort N C) pres, Oscar R Brinson v-pres, T Wallace Brinson sec, Thurman F Tyson treas, Jas H Sawyer mgr, whol rear 103 S Front
Armstrong H Baxter (Marguerite S) Ⓗ clk Hugh C Armstrong h 210 Spencer av
Armstrong Hugh C (Maggie R) Ⓗ gro 142 Middle h 110 E Front
Armstrong Lillie M © 1 r 41 1st av
Armstrong Marguerite S (Mrs H B) tchr Ghent Sch r 210 Spencer av
Armstrong Robena (wid E C) Ⓗ h 112 Craven
Armstrong Roosevelt © lab Rowland Lbr Co r 217 Broad
Armstrong Rufus actor r 54 Hancock
Arnold Clarence clk Jacob's Shoppe r 11 Avenue C
Arnold Lillie (wid Jas) bridge tndr State Hwy & Pub Wks Comn res Dover N C
Arnul Rodman A r 48 Contentnea av
Arnul Wm C (Bertha M) Ⓗ farmer h 48 Contentnea av
Arnul Wm O mech Baxter's Sporting Gds Store r 48 Contentnea av
Arrington Louis © (City Dry Clnrs) h 272 Broad
Arthur Edw wtchmn Rowland Lbr Co r 112 N Craven
Arthur Edw D r 48 Burn
Arthur Jas © hlpr Taylor's Cash Coal Yd Inc r 19 Howard
Arthur Jarvis J (Florence) 3 slsmn New Bern Auto Sup Co Inc h 108½ N Craven
Arthur Lawrence T (Lelia) 1 trk dr State Hwy & Pub Wks Comn r 36 George
Arthur Lester E (L Laura) barber Peoples Barber Shop r 5 Pollock
Arthur Lloyd T © lab Baugh & Sons Co res Ernul N C
Arthur Mary M smstrs Cohen-Goldman & Co Inc r 48 Burn
Arthur Mayme r 25½ Queen

Arthur Thos C (Etta M) tmkpr WPA h 48 Burn
Arthur Vina L r 48 Burn
Arthur Wm C r 48 Burn
Arthur Wm J city editor New Bern Tribune r Hotel New Bernian
Ashford Chas H (Caroline D) 1 Ⓗ phys 113 Pollock h 115 same
Ashford John © (Mary) 4 h 75 Pavie av
Ashford Thos P (Sudie B) Ⓗ whol oil 36-40 Guion h 17 Broad
Askew Milton dr Rainbow Clnrs res Pollocksville N C
Askins Dorothy student r 161½ S Front
Askins Ephriam delmn Nelson Sea Food Co r 161½ S Front
Askins Lottie W (wid Jas) smstrs WPA h 161½ S Front
Atkins Nannie © 4 dom h 21 Howard
Atkinson Bertha © maid h 42 Murray
Atkinson Bettie (wid D F) r 29 E Front
Atkinson Chas L (Ruth) 2 service mn Carolina Rubber & Sup Co h 29 E Front
Atkinson Jas © r 38 North (Pavie Town)
Atkinson Jos © lab New Bern Oil & Fertilizer Co r 18 Forbes al
Atkinson Jos © lab The Pine Lbr Co Inc h 84 New South Front
ATLANTIC CO, Frank G Almon Plant Mgr, Wholesale Beer, 19 N Craven—Tel 23
Atlantic Coast Line Railroad Co, Rom L May frt agt, Queen nr E Front
Atlantic & North Carolina Railroad Co The, Lula Pugh ticket agt passenger sta 1 Pasteur, Melvin E Dennis frt agt frt sta 117 S Front, Wm R Blackley mstr mech shops N Craven cor Mill, June R Page Jr asst traffic mgr traffic dept 69 Pollock rm 7, J Henry Alford yd mstr yds Railroad cor National av
Atmore Estella © 4 lndrs h 28 Burn
Atmore Geo © (Mamie) 1 lab Rowland Lbr Co h 46 2d av
Austin Moses J © (Sula B) Ⓗ pharm h 98 Burn
Avent Henrietta C (wid J W) r 131 Craven
Avery Alonzo (Blanche) emp WPA r 5 N Craven
Avery Earl L atndt Epting Service Sta r 306 Spencer av
Avery F Leslie service sta opr r 20 Pollock
Avery Furney P (Betty) h 20 Pollock
Avery Guy H (Vivian) 1 emp City r 70 George
Avery Helen G opr Parson's Beauty Shoppe r 20 Pollock
Avery Jas © r 75 3d av
Avery Jas E © lab Rowland Lbr Co r 6 Burn
Avery Jos R (M Allene) 1 slsmn h 516 Spencer av
Avery Junius H (Louise) 2 ry cond h 189 Middle
Avery M Gordon (Hattie A) Ⓗ eng A&NCRR h 306 Spencer av
Avery Richd S (Annie M) 1 Ⓗ cond A&NCRR h 3 "B"
Avery Shirley E opr Carolina Tel & Teleg Co r 306 Spencer av
Avery Virginia student r 3 "B"
Avery W Edw clk Davis Pharm r 189 Middle
Avery Wm Jr slsmn Tide Water Power Co res Washington N C

B TO FIND, A NAME YOU MUST KNOW HOW TO SPELL IT

B B Cafe (Bellamah B Bellamah) 27 Queen
B & P Sales Co (Leo H Harvey) A Jennings Flowers Jr mgr autos 53-55 S Front
Babcock Leslie E (Estelle) 2 USA h 155 Craven
Badger Jas W © (Charlotte) 4 lab Baugh & Sons Co h McKinley av RD 3
Badger John O Rev © lab Baugh & Sons Co h 29 Roundtree
Badger Richd © student r McKinley av RD 3

Badgett Lula © h 18 Carroll
Badham Caroline bkpr r 32 E Front
Badham Carrie G (wid L M) h 32 E Front
Badham Louie G sls mgr W C Hagood Inc r 32 E Front
Bagg J Curtis (Sophia H) 1 Ⓗ slsmn Owen G Dunn h 107 Broad
Bagley Alberta operating rm supvr St Lukes Hosp of New Bern Inc r same
Bailey Georgia A Mrs 4 h "B" (Bridgeton)
Bailey Wm H (Estelle) 1 eng h 184-A Pollock
Baker Geo H © (Alberta) 1 Ⓗ carp h 61 1st av
BALANCE—See also Ballance
Balance Blanche smstrs Cohen-Goldman & Co Inc r 33 Hancock
BALDWIN DIRECTORY CO INC, Albert Orth Pres-Treas, Louis A R Nelson Sec, World's Largest Independent City Directory Publishers. Originators of the ABCD Type City Directory, Publishers of the New Bern City Directory, Home Office 125 Meeting St, Charleston, S C
Ball Ada M (Mrs E M) smstrs Cohen-Goldman & Co Inc r 21 George
Ball Bessie smstrs Cohen-Goldman & Co Inc r 221 S Front
Ball Carl M (Mabel) clk Duffy's Drug Store h 141 Pollock
Ball Cecil r 185½ S Front
Ball Elzey M (Ada M) clk r 21 George
Ball Ethel bindery wkr Owen G Dunn r 221 S Front
Ball J Brooks (Leta) 2 (Ball's Paint Co) h 229 Pollock
Ball Jas E (Ora L) pntr h 74½ Johnson
Ball John T (Fannie) Ⓗ h 221 S Front
Ball Jos R (Mary L) Ⓗ agt Alex Sprunt & Son Inc h 35 E Front
Ball Jourmey M (Letha) wood 287 S Front h 185½ same
Ball Mack W (Mary T) Ⓗ h 4 Pollock
Ball Mildred r 221 S Front
Ball Ora L (Mrs J E) smstrs Cohen-Goldman & Co Inc r 74½ Johnson
Ball's Paint Co (J Brooks Ball) 229½ Pollock
BALLANCE—See also Balance
Ballance Carlie E © lab Rowland Lbr Co r 239 Broad
Ballance Danl E © lab Rowland Lbr Co r 17 Chapman
Ballance Thos (Annie) 3 h 136 E Front
Ballance Thos © logger r 15 Sutton's al
Ballance W S (Lena) Ⓗ eng City Water & Light Dept h 145½ Pollock
Ballance Wm © (Annie M) trk dr h 17 Chapman
Ballard Albert J (Kath) 4 (Ballard's Service Sta) h Bridge (Bridgeton)
Ballard Francis E hlpr Joe K Willis Co r "C" (Bridgeton)
Ballard Nathan F Ⓗ stone ctr h "C" (Bridgeton)
Ballard's Service Station (Albert J Ballard) Bridge (Bridgeton)
Ballenger Clyde A (Nora P) 1 (Ideal Barber Shop) h 30 George
Ballenger Edw M (Laura L) 2 slsmn New Bern Orange Crush Btlg Co Inc h 23½ Change
Ballenger J Rhem (Ruth E) 1 formn WPA h 7 Rhems
Ballenger Ollie r 23½ Change
BANGERT ALBERT H Ⓗ, Pres St Luke's Hospital of New Bern Inc, V-Pres New Bern Building & Loan Assn, h 34 New—Tel 770
Banks Bryan D (Eliz) 1 cook Bowden's Oyster Bar r 83 Hancock
Banks David © lab Baugh & Sons Co 1 Craven
Banks Doris A book mender WPA r 72 Johnson
Banks Earl © 3 trk dr New Bern Ice Plant h 30 Pasteur
Banks Edw © barber 169 Broad h same
Banks Frances © r 14 Sutton's al
Banks Gertrude (wid Warren) 1 r 14 Avenue C
Banks Grocery Store (Jas F Banks) 18 Burn

Banks Hubert L (Dannie) 2 Ⓗ cond A&NCRR h 4 Avenue B
Banks Hubert L Jr r 4 Avenue B
Banks Jas © lab Baugh & Sons Co 1 Craven
Banks Jas F (Roberta M) 4 Ⓗ (Banks Gro Store) h 18 Burn
Banks Judge R © (Martha) 4 lab Baugh & Sons Co h 16 Ellis av
Banks Lottie smstrs Cohen-Goldman & Co Inc r 76 Johnson
Banks Martha L student r 18 Burn
Banks Mary flrmn S H Kress & Co r Bridgeton
Banks Mary E (wid W P) h 72 Johnson
Banks Matthew © barber 164-a Broad r 127 Queen
Banks Nannie (wid J B) h 86 N Craven

BANKS OTIS M (Mildred) (The Beacon) Dist Clerk State Highway & Public Works Commission, r RD 4—Tel 3513

Banks Robt L (Laura J) Ⓗ formn h 14 Avenue C
Banks Ruth waitress Gaston Hotel r same
Banks Sara © h 127 Queen
Banks Sudie © h 13 Richardson al
Banks Thame clk The Beacon r RD 4
Baptist Tabernacle, Rev Jos L Hodges pastor, 63 George
Barber Carrie © 2 h 48 North (Pavie Town)
Barber Ethel © student r 36 West
Barber Evelyn © 4 cook h 6 Short Burn
Barber Jas A © lab New Bern Oil & Fertilizer Co r 62 Green
Barber John T © (Maggie W) Ⓗ prin West Street Sch h 36 West
Barber Maggie © sch tchr r 36 West
Barber Mayme F © tchr West Street Sch r 36 West
Barber Melvina © lndrs h 7 Carroll
Barber Thos © r 36 West
Barbour Arlena S smstrs WPA res Cove City N C
Barbour Boat Works (Herbert W Barbour) rear 157 S Front
Barbour Glenn W (Ludie) 1 gro "B" (Bridgeton) h same
Barbour Herbert W (Robena) (Barbour Boat Wks; Barbour & Hunnings) h 37 S Front
Barbour Millard © lab New Bern Oil & Fertilizer Co h 36 Pasteur
Barbour Susie r "B" (Bridgeton)
Barbour & Hunnings (Herbert W Barbour, John W Hunnings) box mfrs rear 145 S Front

BARDEN GRAHAM A (Agnes F) 2 Ⓗ (Barden & Stith) h 42 National av—Tel 89

BARDEN & STITH (Graham A Barden, Laurence A Stith) Lawyers, 305-08 Elk's Bldg—Tel 76 (See Adv in Buyers Guide)

Barfield Bruce (Marian E) Ⓗ (Elk's Temple Barber Shop) h 6 Contentnea av
Barfield Chris © lab r 180 Queen
Barfield Jasper W lab Baugh & Sons Co r 29 Avenue A
Barfield John T © (Carrie) 5 farmer h 180 Queen
Barfield Marian E (Mrs Bruce) smstrs The Smart Shop r 6 Contentnea av
Barfield Marion L (Ida V) 2 sub clk USPO h 97 Metcalf
Barfield Saml © porter Simons Service Sta r 180 Queen
Barker Chas T student r 121 Broad
Barker Christopher S (Ruth H) Ⓗ phys 121 Broad h same
Barker Christopher S Jr USN r 121 Broad
Barker Helen E student r 31 National av
Barker J Closs (Nonie E) 2 Ⓗ cond A&NCRR h 31 National av
Barker Lillie M © 5 h 29 Kinston
Barker Moses C brkmn A&NCRR r 31 National av
Barker Sarah © r 29 Kinston
Barnes Bennie A © jan Carolina Tel & Teleg Co r 85 Broad

Barnes Carlton © (Emma) 2 lab r 19 Green
Barnes Danl emp The Pine Lbr Co Inc r 5 Cutler
Barnes Frank slsmn New Bern Orange Crush Btlg Co Inc 20 Craven
BARNES HARVEY L (Helen R) (Maola Milk & Ice Cream Co) h 161 Craven—apt 2-D—Tel 876
Barnes Haywood © r 161 (152) Burn
Barnes Henry © (Diana) h 101 New
Barnes Howard (Mamie R) 1 custodian New Bern High Sch h Hancock nr New
Barnes Irene r 2 Crescent
Barnes John C (Cleora) 1 Ⓗ pump mn Norfolk-Sou RR h 2 Crescent
Barnes John C Jr student r 2 Crescent
Barnes Julia © 1 cook h 9 Roundtree
Barnes Lewis © lab The Pine Lbr Co Inc r 83-a Miller
Barnes Louis © (Mattie) lab h 68½ New South Front
Barnes Mamie © 1 clk John W Wilson r 54 Biddle
Barnes Mary © dishwasher The Green Door r 29 Liberty
Barnes Mary E © lndrs h 233 Broad
Barnes Maybelle slswn Charles Stores Co Inc r 2 Crescent
Barnes Ogust © r 161 (152) Burn
Barnes Rose waitress Berne Tavern r Hotel New Bernian
Barnes Saml © (Susan) 1 h 136 Queen
Barnett Wm W (Nora) 1 carp r 124 Pollock
Barney Wm © (Lucinda) trk dr r 9 Richardson al
Barnhill Jarvis © lab A C Monk & Co Inc r 16 "K"
Barnhill John H carp Barbour Boat Wks r 33 Hancock
Barnhill Marjorie R (Mrs R F) slswn The Parisian Inc r 522 Rhems av
Barnwell R Frank (Marjorie R) slsmn r 522 Rhems av
Barrett Edw © lab Rowland Lbr Co h 34 Miller
Barrett Geo © hlpr Nick's Service Sta h 217 Broad
Barrett Hugh © lab W Granville Taylor r 75 Pavie av
Barrett Leamon © (Daisy) 6 hlpr John H Bryant h 26 1st
Barrett Leander © (Rosana) lab h 26 Norwood
Barrington Edith (wid Marvin) Ⓗ gro 11 "B" h same
Barrington Edw A (Mattie) 2 Ⓗ ry cond Rowland Lbr Co h 20 Wilmington
Barrington Lucille r "C" (Bridgeton)
Barrington M Frank (Veteus) 1 emp WPA h "C" (Bridgeton)
Barrington Ore M r "C" (Bridgeton)
Barrington Walter D (Lillian) Ⓗ tmkpr WPA h 18 Change
Barrow Bernice © maid r 7 "B"
Barrow C Hugh (Dorothy A) asst store mgr County ABC Board h 31 George
Barrow Clarence H (Martha F) 1 formn h 52 National av
Barrow H Glenn (Opal) 2 firemn A&NCRR r 72 N Craven
Barrow Lemuel © (Mollie) 2 lab Rowland Lbr Co h 7 "B"
Barrow Raymond P delmn Maola Milk & Ice Cream Co r 52 National av
Bartling Annie B (wid C P) Ⓗ h 402 Spencer av
Bartling Caleb B (Ruth B) 1 constn formn Tide Water Power Co r 22 Eden
Bartling Carl P (Pearl) 1 Ⓗ collr Steve H Fowler h 114 Rhems av
Bartling Romela (Mrs W B) nurse 402 Spencer av r same
Bartling Ruth B (Mrs C B) slswn Baxter's Jwlry Store r 22 Eden
Bartling Wm B (Romela) meter mn City Water & Light Dept r 402 Spencer av
Barwick E Merle student r 127 Broad
Barwick W Edgar (Rosalie) collr Daniels Furn Co h 127 Broad
Barwick W Morrison presser Cohen-Goldman & Co Inc r 127 Broad
Basnight Benj B (Sara S) slsmn Craven Mtr Co h 236 Pasteur
Basnight Clifford C student r 236 Pasteur

Basnight Daisy R (wid D W) h 33 Avenue A
Basnight Genevieve ofc sec WPA r 236 Pasteur
Basnight Hazel M student r 236 Pasteur
Basnight Nina Ⓗ mus tchr 83 Pollock h same
Basnight W Bartlett dr Maola Milk & Ice Cream Co r 236 Pasteur
Bason Josephine © h 124 Cedar
Bass Alice Mrs bindery wkr Owen G Dunn r Neuse rd RD 2
Bass Jos H opr State Hwy & Pub Wks Comn r RD 2
Bass Martha M smstrs Cohen-Goldman & Co Inc r 50 Burn
BASS THOS E (Gertrude H) 1 Ⓗ Lawyer, 93½ Middle—Tel 134, h 126 Craven—Tel 564
Bass Thos E Jr student r 126 Craven
Batson Nannie W Mrs r 18 Eden
Battle Alice © h 7 Green
Battle John © (Elnora) firemn A&NCRR h 40 Pasteur
Battle John © (Viola) lab Rowland Lbr Co h 22 1st av
Battle Lottie © 1 lndrs h 95 Burn
Battle Thos © lab New Bern Oil & Fertilizer Co r 22½ Pasteur
Battle Ulysses S © lab A&NCRR res James City N C
Batts Audrey © student r Park av (Pembroke)
Batts Harrison © (Florence) Ⓗ lab Rowland Lbr Co h Park av (Pembroke)
Batts Walter © (Viola) floral wkr The Florist h 26 Kilmarnock
Baucom B Thos emp Rowland Lbr Co r RD 3
Baucom Chas © cook The Beacon r RD 4
BAUGH & SONS CO, G Allen Ives Division Sales Mgr, Fertilizer Mfrs and Exporters, 1 Craven—Tels 245 and 246
Baxter Benj H slsmn Baxter Jwlry Store r 41 National av
BAXTER BENJ R (Baxter's Sporting Goods Store) r 22 Eden—Tel 551-W
Baxter Eva (wid T J) Ⓗ h 22 Eden
Baxter Geo D student r 13 New
Baxter Grace S (Mrs J R) slswn Baxter's Jwlry Store r 41 National av
Baxter Jas r 41 National av
Baxter Jas O (S Vida) Ⓗ (Baxter's Jwlry Store) optometrist 63 Pollock h 41 National av
Baxter John R (Grace S) 1 photog 63 Pollock r 41 National av
Baxter Jos J (Mary H) gro 173-75 S Front h 182 Middle
Baxter Martha Mrs slswn Charles Stores Co Inc r 30 S Front
Baxter Nathl M slsmn Baxter's Jwlry Store r 41 National av
Baxter Ora (wid T S) gro 78 George h same
Baxter Sarah student r 41 National av
Baxter Theo J engvr Baxter's Jwlry Store r 41 National av
Baxter Wm K (Genia) Ⓗ h 13 New
Baxter Wm K Jr clk WPA r 13 New
Baxter's Jewelry Store (Jas O Baxter) 63 Pollock
BAXTER'S SPORTING GOODS STORE (Benj R Baxter) 133 Middle—Tel 265 (See left bottom lines)
Bayliss Conway G (Mamie) Ⓗ trainmn Norfolk-Sou RR h 84 N Craven
Bayliss Norfleet dr Thompson's Taxi r Hotel New Bernian
Bayliss Wm A (Helen L) acetylene burner h 70 New
Beacham Hugh E (Marinda) 3 emp Rowland Lbr Co h 130 Pollock
BEACON THE (Otis M Banks, Albert W Jowdy) "Steak and Chicken Dinners Our Specialty," Neuse rd (US Hwy No 70), ½ mile bey city limit—Tel 1120 (See front supplement cover)
Beaman Jas S r 30 Metcalf
Beard John T (Aileen L) Ⓗ dispr Norfolk-Sou RR h 623 Spencer av
Beasley M Thos © (Esther) 6 lab Rowland Lbr Co h 3 Grace
Becton Cath © h 71 Pavie av

Becton Chas L © (Annie M) 4 chauf h 69 Pavie av
Becton Cody S (Five Point Sea Food Mkt) r 27½ Avenue A
Becton Garrison © (Mary) Ⓗ trkr h 131 Raleigh
Becton Jas © (Edna) 1 barber Freenman Rascoe h 10 Crooked
Becton Jas E © student r 10 Crooked
Becton Sadie (wid A L) 1 Ⓗ h 27½ Avenue A
Becton Sarah © 1 maid h 6 Ash
Becton Sarah E © student r 10 Crooked
Becton Thos © (Priscilla) 1 lab WPA h 103 (63) Main
Becton Wm © (Mamie) 2 carp r 71 Pavie av
Bee Jay Oyster Bar Michl Jowdy mgr restr & billiards 73 Broad
Beezer Ida © r 10 Barber
Belangia Edw (Minnie W) 1 Ⓗ capt City Police Dept h 144 Craven
Belangia Ernest T (Hollie M) 1 r 3 N Craven
Belangia Hollie M (Mrs E T) slswn Charles Stores Co Inc r 3 N Craven
Belangia John A (Georgia) 4 carp h 8 Short
Belangia Sybil waitress Billie's Sea Food Cafe r 30 Middle
Belangia Wm H (Billie's Sea Food Cafe) h 30 Middle
Belhaven Boat Line Allen Taylor agt 13 Middle

BELK'S DEPARTMENT STORE INC, J Theo Kennedy Sec-Treas-Mgr, 94-96 Middle—Tel 102 (See right top lines)

Bell Abel M (Della) Ⓗ h 100 Pollock
Bell Albert R formn WPA r 87 Hancock
Bell Alma (Mrs T E) mgr Terminal Hotel r same
Bell Alonzo T asst agt Norfolk Baltimore & Carolina Line r rear 1 Craven
Bell Anna © cook r 42 Murray
Bell Beatrice © r 9 Carroll
Bell Bessie D (wid C S) r 37 Johnson
Bell Carrie M slswn S H Kress & Co r 9 Pollock
Bell Chas © lab Baugh & Sons Co 1 Craven
Bell Clarence © hlpr Walker's Sheet Metal Shop r 72 (6) 3d ay
Bell David © r 31 Main
Bell David W formn State Hwy & Pub Wks Comn res Newport N C
Bell Della (Mrs A M) slswn Efird's Dept Store r 100 Pollock
Bell Edw © porter Joe Anderson's Drug Store r 29 1st av
Bell Ellen © student r 4 White
Bell Ethel r 221 S Front
Bell Frances student r 106 E Front
Bell Geo A © lab Rowland Lbr Co res James City N C

BELL GEO R (Florence) 3 (Viking Refrigeration Equipment) r Morehead City rd—Tel 2602

Bell Hazel opr Brewer's Beauty Shoppe h 9 Pollock
Bell Henry © barber Robt F Vail r 29 1st av
Bell Herbert © r 56 Bloomfield
Bell Inez © r 20 Barber
Bell Jas © (Edna) lab h 6 Bryant
Bell Jas R (Loretta H) 1 (Taylor & Bell) h 106 E Front
Bell John T © (Annie) 9 lab New Bern Oil & Fertilizer Co h 15½ White
Bell Levi © (Clara) Ⓗ lab h 129 Burn
Bell Lois r Terminal Hotel
Bell Louis Jr © lab Baugh & Sons Co r 28 Burn
Bell Louise F tchr Central Sch r 37 Johnson
Bell Louvenia © Ⓗ h 40 William
Bell Mamie © r 72 (6) 3d av
Bell Matilda © h 28 Biddle

Bell Minnie © r 4 Grace
Bell Moses © (Lula) lab h 67 Burn
Bell Moses © (Carrie) lab A&NCRR h 4 White
Bell Moses Jr © (Orrie M) lab r Blades Town (Bridgeton)
Bell Myra student r Terminal Hotel
Bell Pearl © 1 cook h 25 Booms al
Bell Sarah © 1 h 31 Main
Bell Steph © (Eliza) 3 lab h 16 Oak
Bell Susie © cook h 32 Pavie av
Bell Sylvia © 1 lndrs h 29 1st av
Bell Theo R (Charlotte J) agt Norfolk Baltimore & Carolina Line h 310 Spencer av
Bell Thos E (Alma) cable splicer Carolina Tel & Teleg Co r Terminal Hotel
Bell Walter D asst dredge supvr WPA r RD 1
Bell Wm © lab New Bern Oil & Fertilizer Co h 114 West
Bellamah Bellamah B (Eva) 1 (B B Cafe) h 116½ Hancock
Bellamah Jos J (Anna) gro 184 Pollock h same
Bellamah Sara (wid Farris) h 199 Pollock
Bellamah Victor student r 116½ Hancock
Bellamah Victoria r 116½ Hancock
Bellamah Zalpha opr Cohen-Goldman & Co Inc r 116½ Hancock
Bellamy Ella © 1 h 23 Carmer
Bellamy Jos © (Annie M) hlpr New Bern Orange Crush Btlg Co Inc r 66 Main
Bellassai Biagio (Concetta) formn Cohen-Goldman & Co Inc h 318 Spencer av
Bellassai Salvatore (Evelyn) 1 emp Cohen-Goldman & Co Inc r 318 Spencer av
Bellassai Theresa r 318 Spencer av
Bender Claude T (Dora A) emp Carolina Tel & Teleg Co r 103 Broad
Bender Ernest L (Mary S) 1 Ⓗ phys 417-18 Elk's Bldg h 517 Spencer av
Benders Geo M © (Venus) 2 lab New Bern Oil & Fertilizer Co h 22 Miller
Benders Jas S © (Martha) Ⓗ huckster h 25 Lincoln
Benders Sadie © dom h 174 Queen
Benefield Richd © h 41 Crooked
Bengel Audrey L (Mildred) 3 sheet metal wkr Richd E Bengel h 6 Avenue C
Bengel Frances student r 227 Pasteur
Bengel Richd E (Fannie) 2 Ⓗ sheet metal wkr 19 Craven h 227 Pasteur
Benjamin Nellie © 2 lndrs r 20 Goldsboro
Benners W Lucas (Lina) 2 pntr r 9 N Craven
Bennett Benj F slsmn Craven Mtr Co res Arapahoe N C
Bennett Carlos H (Lula) 1 h 54½ N Craven
Bennett Chas A © lab Rowland Lbr Co r 49 2d av
Bennett Chas H (Frances A) 3 lbrmn h "C" (Bridgeton)
Bennett David © (Gertrude) 1 plmbr h 35 Lee's av
Bennett David Jr © lab New Bern Oil & Fertilizer Co r 48 Lee's av
Bennett Dinnie (wid Adam) h 62½ N Craven
Bennett Edna waitress Hamilton's Cafe r 29 Metcalf
Bennett Ernest © lab Rowland Lbr Co r 35 Lee's av
Bennett Hubert R slsmn B & P Sls Co res Grantsboro N C
Bennett J Randall Rev (Mabel) 2 Ⓗ h "C" (Bridgeton)
Bennett Jackson pntr r "C" (Bridgeton)
Bennett Jas B (Ruth M) 1 bkpr Hammond Elec Co h 177 Pollock
Bennett John E (Julia) formn Va-Carolina Chemical Corp h 29 Metcalf
Bennett Lucille (Mrs M B) (The Natl Dry Clnrs) r "B" (Bridgeton)
Bennett Lucy Mrs fnshr Braddy's res Bridgeton N C
Bennett Mack F r 11 Burn
Bennett Mahue B (Lucille) tank wagon slsmn Thos P Ashford h "B" (Bridgeton)
Bennett Manly L (Estella V) 5 mech Blades Mtr Co h 6 Blades av

Bennett Opal Mrs r 25 National av
Bennett Rita (wid John) h 11 Burn
Bennett Sidney (wid Frank) r 177 Pollock
Bennett Vivian I r "C" (Bridgeton)
Benninghoff B B slsmn Sasser Clo Co r 62 S Front
Benson J Edw emp Rowland Lbr Co r 72 N Craven
Benson Jas O emp Rowland Lbr Co r 72 N Craven
Benson Lillie © 2 maid r 4 Bay
Benton Chas © lab W Granville Taylor Mill nr N Craven
Benton Estelle E slswn S H Kress & Co r 203 Spencer av
Benton Henry T (Mattie C) (Benton's Garage) h 203 Spencer av
Benton Henry T Jr emp Benton's Garage r 203 Spencer av
Benton Hugh L USN r "A" (Bridgeton)
Benton Marguerite slswn McLellan Stores Co r "A" (Bridgeton)
Benton Maurice L student r "A" (Bridgeton)
Benton Raymond E stockman Montgomery Ward & Co r "A" (Bridgeton)
Benton Sophia I sten New Bern Chamber of Commerce r 203 Spencer av
Benton Wm © delmn Home Food Store 115 Cedar
Benton Wm R (Sarah G) 4 Ⓗ h "A" (Bridgeton)
Benton's Garage (Henry T Benton) auto reprs 70 S Front
Berard Henry Jr (Ida) U S Coast Guard r 144-a Pollock
Berne Tavern (Monte H Smith) restr 81 Middle
Berry Annie © maid h 20 Kinston
Berry E Edw (N Alice) mech Seashore Trans Co Inc r 129 Broad
Berry Edw T III (Pauline) 1 int dec h 83 Craven
Berry Essie © (Minnie) 2 lab h "C" (Bridgeton)
Berry Geo E © student r 20 Kinston
Berry John © lab r 54 Bloomfield
Berry John J clk USPO r 39 S Front
Berry Lula sch tchr r 62 West
Berry Mary ofc sec G Blackwell Waters r RD 2
Berry Mike © (Mary) h 17 Barber
Berry Nat © h 17 Kilmarnock
Berry Richd © (Mamie) lab h 117 Cedar
Berry Ruth B tchr Central Sch r 63 Metcalf
Berry Susan J (wid E T) Ⓗ h 63 Metcalf
Berry Walter © lab r 18 Barber
Berry Walter © (Mary E) 1 lab Bridgeton Lbr Co h Blades Town (Bridgeton)
Berry Zeta © r 17 Barber
Best Cicero © h 266 Queen
Best Cleveland A © lab New Bern Oil & Fertilizer Co r Pleasant Hill
Best Clyde C © (May D) lab New Bern Oil & Fertilizer Co r 55 West
Best Danl © furn 27 Elm h same
Best Edw M © lab New Bern Oil & Fertilizer Co r RD 2
Best Ella © lndrs h 28½ Pasteur
Best Haywood I © lab New Bern Oil & Fertilizer Co r RD 2
Best Jas © lab Rowland Lbr Co r 103 Burn
Best Jesse S © lab New Bern Oil & Fertilizer Co r Pleasant Hill
Best Nicy © h 3 Chapman
Best Roland © lab r 207 Broad
Best Sallie © lndrs h 1 "E"
Best Sarah © r 46 (41) Carroll
Best Victoria © cook h 39 2d av
Best Wm © h 5 Crooked
Best Wm © lab r 34 Carroll

Best Wm C © (Almeda) 1 lab New Bern Oil & Fertilizer Co h 34 Goldsboro
Better Home Shop (Mrs Azilee Parker, Mrs Myrtle Stephens) int decs 48 Hancock
Beurlos Gus emp Central Cafe r 13 Broad
Beverly Fletcher G mgr Oil Well Service Sta h 160 (150) Middle
Biddle Eliz (wid J W) Ⓗ h 112 E Front
Biddle John W (Jessica T) ins 312 Elk's Bldg h 188½ Middle
Biddle Wm M (Victorine) 1 agt in charge The Life Ins Co of Va r 112 E Front
Billie's Sea Food Cafe (Wm H Belangia) 30 Middle
Bingle Edw P (Willie R) 1 brklyr r 105 Hancock
Bishop Donald E reporter Sun-Journal Inc r 44 National av
BISHOP EDW K (Annie S) Ⓗ Pres New Bern Building & Loan Assn, Office rear Craven—Tel 190, h 75 E Front—Tel 151
Bishop Howard C (Evelyn) 1 mgr S H Kress & Co h 102 Craven
Bishop J Alvin (Florence P) 3 Ⓗ supt Riverside Iron Wks h 44 National av
Bissette Geo C sergt in charge State Hwy Patrol r 20 King
Black Chas E r 214 Spencer av
Black Martha © r 72 Pavie av
Black Tillman © (Louise) 1 lab h 72 Pavie av
Blackford Martha © 1 lndrs r 12 Ellis av
Blackledge Cleve © (Clarina) 4 lab h 54½-a Queen
Blackledge Geo © student r 139 Burn
Blackledge Mary © Ⓗ sch tchr h 94 Burn
Blackledge Saml © (Cornelia) Ⓗ btlr New Bern Orange Crush Btlg Co Inc h 139 Burn
Blackledge Wiley © h 99 Queen
Blackley W Rufus (Ruth) 2 mstr mech A&NCRR h 214 Spencer av
Blackley Wm R Jr brkmn A&NCRR r 214 Spencer av
Blackwelder Ruth tchr New Bern High Sch r 101 Pollock
BLADES J VERNON (Emma D) 2, Pres Morton Motor Co Inc, V-Pres Blades Motor Co, Sec Bridgeton Lumber Co, Mgr Gaston Hotel and Hotel New Bernian, r Gaston Hotel—Tel 136
Blades Motor Co, Wm B Blades pres, J Vernon Blades v-pres, Danl M Roberts sec-treas, autos, 84 Pollock
BLADES WM B (Grace M) 3 Ⓗ Pres Blades Motor Co, Agt The Texas Co, h 181 Middle—Tel 109
Blazo Della © 1 r 29½ Kilmarnock
Blaine David © (Rosa) h 121 West
Blair E P Mrs sewing rm supvr NYA res Vanceboro N C
Blanchard John P (Lillian N) 1 Ⓗ clk Met Club h 315 Spencer av
Blanchard Lillian N (Mary J P) sten USPO Inspr r 315 Spencer av
Blanchetta Pernola Mrs 1 smstrs WPA h "C" (Bridgeton)
Bland Armetta sten S M Jones & Co r 1 Pollock
Bland Frances K (wid W H) 1 Ⓗ ofc sec Norfolk-Sou RR h 209 Spencer av
Bland Geo pres Craven Mut Exch Inc res Vanceboro N C
Bland Hartley mech Craven Mtr Co r 103 Broad
Bland Jesse M (Rosa) maintenance supvr State Hwy & Pub Wks Comn r RD 2
Bland John B (Ruth) 1 mgr State Capitol Life Ins Co h 136 Pollock
Bland Martha student r 209 Spencer av
Blanding Wm © (Ella) 1 emp The Orringer Pickle Co h 10 White
Blanding Wm A © presser The Natl Dry Clnrs r 30 Carmer
Blanford Irving I (Gladys J) Ⓗ rep The Natl Sugar Refining Co and T S Southgate & Co Inc, h Tryon rd nr Queen Anne la
Blangar Hattie M © dom r 7 Forbes al
Blangar Mary E © r 7 Forbes al
Blango John © lab Barbour & Hunnings res James City N C
Blango Mary A © student r 19 Carroll

Blanton Edw L (Margt) 4 h 64 National av
Bledsoe Jas O (Sara E) 1 r 122 Broad
Bledsoe S Cath opr Carolina Tel & Teleg Co r 47 National av
Bledsoe Saml B (Ollie C) 1 Ⓗ desk mn Sun-Journal Inc h 47 National av
Bledsoe Saml B Jr mailing clk Sun-Journal Inc r 47 National av
Block Abram (Carolina) Ⓗ h 502 Rhems av
Block Marcus (Ruth) 1 (Block's) h 31 Hancock
Block's (Marcus Block) women's clo 85 Middle
Bloomberg Adolph H (Mary) 6 auto mech h Oaks rd RD 2
Bloomgardt Sigmond (Mary) r 36 Eden
Blount Chas S © (Gladys) gro 256 Broad h same
Blount Fannie © r 26 Richardson al
Blount Geo T © (Maggie) lab Rowland Lbr Co r 34 Myrtle av
Blount Hannah © h 23 1st av
Blount Hannah © lndrs r 2 New South Front
Blount Jacob D © (Eliz) carp h 70 North (Pavie Town)
Blount Jake © (Maria) lab h 34 Myrtle av
Blount Laura © 2 Ⓗ h 14 Lincoln
Blount Rosetta © cook r 23 1st av
Blow Thos G (Jevelyn) 2 clk Gaston Hotel h 173½ Middle
Blow Wm L student r 173½ Middle
Blue Bird Taxi Co (J Alvin Rice) 30 Middle
Blue Gables Service Station, F Ollin Winstead mgr, Pollock cor Hancock
Blue Geo © lab r 22 Green
Blythe A Louise slswn S H Kress & Co r RD 1
Boda Saml © lab The Pine Lbr Co Inc res James City N C
Bodenheimer Wm K (Ethel) 2 Ⓗ service mn New Bern Radio Sup Co h 270 Pasteur
Bogas Mae Mrs 1 r 46 Norwood
Bohan Jessie M (wid J A) 3 r 90 N Craven
Bond Wm © lab r 24 Main
Bonner Mary F © 1 dom r 12 Ellis av
Bonner Sarah © h 56 Pavie av
Bonner Simon © porter Owen G Dunn r 56 Pavie av
Booker Frances (Mrs J W) clk Montgomery Ward & Co r 34 Pollock
Booker John W (Frances) h 34 Pollock
Booker John W Jr student r 34 Pollock
Bookhardt Maisie tchr New Bern High Sch r 101 Pollock
Boone Adolph © r 40 Liberty
Boone Jas Rev © (Mary) h 9 Oak
Boone Ralph © r 40 Liberty
Boone Wm H © lab The Pine Lbr Co Inc res James City N C
Bordeaux Alice G © h 31 Carroll
Borden Addie © 3 lndrs h 141 Grace
Borden Hattie © 1 h 20 Spring
Borden Jas © r 20 Spring
Borden Mary © dom r 20 Spring
Borden Raymond © lab r 20 Spring
Bornemann Marie A Mrs 1 nurse 39½ Avenue A r same
Bosiley Carrie © 1 nurse 2 E Rose h same
Bosiley Lovenia © r 2 E Rose
Bosley Jos © orderly County Home r Neuse rd RD 2
Boston Geo F mill mgr W Granville Taylor r 60 Johnson
Boston Katie © 2 h 63 New South Front
Boston Otto © (Marie) 1 lab h McKinley av RD 3
Boston Robt L © lab Rowland Lbr Co r 23 "A"

BOSWELL J EBERO (Esther) Ⓗ Asst Cash First-Citizens Bank & Trust Co, h 82 Metcalf—Tel 469-W
Boulware Theo T © (Naomi B) 1 mgr N C Mut Life Ins Co h 27 Pine
Bourdelais Yvonne (wid J H) r 72 Hancock
Bowden Betty B slswn S H Kress & Co r 54 Burn
Bowden Carlyle M (Ethel B) 1 Ⓗ (Palace Theatre) h 321 Park av
Bowden Carrie (wid G T) 1 Ⓗ h 314 Spencer av
Bowden F Marion (Lena S) Ⓗ clk A&NCRR h 704 Spencer av
Bowden Mabel r 12 King
Bowden Matilda student r 314 Spencer av
Bowden Nannie Mrs Ⓗ h 12 King
BOWDEN'S OYSTER BAR (Carlyle P Harker) 27 Middle—Tel 853 (See left bottom lines)
Bowen John R (Ella) Ⓗ h "A" (Bridgeton)
Bowen Mary © r 29 Liberty
Bowen Mayme © r 29 Liberty
Bowen Roy L (Lillie C) 1 Ⓗ sea mn h "A" (Bridgeton)
Bowen Vernon W (D Grace) 1 sea mn h "A" (Bridgeton)
Bowen Viola r "A" (Bridgeton)
Bowers John F collr Montgomery Ward & Co r 3 New
Bowlin Bruce tchr Bridgeton High Sch r "B" (Bridgeton)
BOWMAN C HARWOOD (Anna E) 3 Ⓗ Asst Cash Branch Banking & Trust Co, h 43 Johnson—Tel 485-W
Bowser Jos © lab h 54 Main
Boyd Bros (Guy E Boyd) prod 150 S Front
Boyd Cath J ofc sec Dowdy Furn Co r RD 4
Boyd Cedric r "B" (Bridgeton)
Boyd Cephus Ⓗ h 88 National av
Boyd Chas H (Mildred E) 4 slsmn h 95 N Craven
Boyd Chas O H (Nellie) Ⓗ (The Boyd Furn Co) h 148 Craven
Boyd Clayton M (Lena M) 3 Ⓗ mach Rowland Lbr Co h "A" (Bridgeton)
Boyd Cornelius © lab New Bern Oil & Fertilizer Co r 141 (146) Cedar
Boyd Edw R gdnr r "B" (Bridgeton)
Boyd Eug © (Melvina) maid r 19½ Chapman
Boyd Furniture Co The (Chas O H Boyd) 77 Middle
Boyd Geo © lab Rowland Lbr Co res James City N C
Boyd Guy E (Dallas A) 3 (Boyd Bros) h 9 Metcalf
Boyd Hattie © maid h 102 Miller
Boyd Jas O (Velma E) 1 slsmn h 82 New
Boyd Jefferson © lab Rowland Lbr Co res James City N C
Boyd John © dishwasher Hamilton's Cafe res James City N C
Boyd John T (Clyde H) 1 Ⓗ (Boyd's Garage) h 419 Park av
Boyd John T © lab New Bern Oil & Fertilizer Co r 2 "F"
Boyd Lorena r "A" (Bridgeton)
Boyd Mary E © cook Berne Tavern res James City N C
Boyd Oscar M r "A" (Bridgeton)
Boyd Robt B (Nellie S) 2 terminal mgr Colonial Oil Co Inc h 322 Spencer av
Boyd Robt J r 322 Spencer av
Boyd Rudolph student r "A" (Bridgeton)
Boyd W Paul (Mollie) formn State Hwy & Pub Wks Comn h 50 Contentnea av
Boyd Wm B (Arlene) trk dr r 8 Metcalf
Boyd Wm Z (Gladys W) 5 tank wagon slsmn Sinclair Refining Co r RD 4
Boyd's Garage (John T Boyd) auto reprs 63-65 S Front
Boyett Clyde hlpr Taylor Mtr Co r Wilmington rd
Boyett Willie (Beulah) 1 h 92 National av

Boyette Clifton student r 245 Pollock
Boyette Clyde C (Lillian L) 1 r 245 Pollock
Boyette Maggie (wid O F) smstrs Cohen-Goldman & Co Inc h 80 Johnson
Boyette Ransome R (Olivia) 1 h 245 Pollock
Boykin Cora © r 104 West
Boykin Kathleen © student r 17 Chapman
Boylan Mary H (wid W M) case wkr County Dept of Pub Welfare r 163 Craven
Boylan Mary H student r 163 Craven
Boylan Wm M student r 163 Craven
Boyle Clara © cook r 12 "A"
Braddy Bettie © 1 lndrs r 92 Miller
Braddy Beulah T (wid W M) Ⓗ h 15 Metcalf
Braddy Chas F (Mattie W) 1 dry clnr Braddy's h 24 Johnson
BRADDY EDW A (Rena T) Ⓗ (Braddy's) h 32 Pollock—Tel 591
Braddy Louise © 2 h 92 Miller
Braddy Louise G r 15 Metcalf
Braddy Wm M (Mary V) 1 atndt Sanders Esso Sta r 45 Broad
BRADDY'S (Edw A Braddy) Clothes Cleaners, Pressers and Launderers, 75 S Front—Tel 29 (See front supplement cover)
Bradham Caleb D h 92 E Front
Bradham Charity (wid C D) r 92 E Front
Brady Dora (Mrs F L) (The Gray Moss Inn) r 15 Pollock
Brady Fred L (Dora) Ⓗ emp City h 15 Pollock
Bragg Alfonso © (Hannah) presser Spotless Dry Clnrs h 125 Main
Bragg Emma © r 22 Main
Bragg Henry © logger r 16 Barber
Bragg Maceo © (Annie) 4 presser Rainbow Clnrs h 22 Main
Bragg Tee © 1 h 71 Main
BRANCH BANKING & TRUST CO, R Edgar Harris V-Pres-Cash-Associate Trust Officer, C Harwood Bowman Asst Cash, Luther J Eubanks Asst Trust Officer, 65 Pollock—Tels 70 and 71 (See left top lines)
Branch Danl B eng ACLRR h E Front nr Queen
Bratcher Harvey hlpr State Hwy & Pub Wks Comn res Dover N C
Bratcher Jos D (Bertha) 1 Ⓗ mech State Hwy & Pub Wks Comn h 10 Avenue C
Bray Benj W (Lizzie M) 1 carp h 16 Pollock
Bray Eliz slswn Sam Lipman & Son r 18 Pollock
Bray Lester W (Virginia N) 1 (Farmers Sup Hse) r 18 Pollock
Bray Minnie J (Mrs N A) bkpr Farmers Sup Hse r 18 Pollock
Bray Morris S (Eva M) 1 Ⓗ slsmn Blades Mtr Co h 18 Broad
Bray Nicholas A (Minnie J) slsmn Farmers Sup Hse r 18 Pollock
Brazzle Jennie © drsmkr 7 Carroll r same
Bremer Alf H (Mary) 2 ofc mgr New Bern Coca-Cola Btlg Wks Inc h 311 Park av
BREMIDGE—See also Brimage
Bremidge Julia © 1 r 28 Biddle
Brewer Carolyn student r 609 Spencer av
Brewer Clara mgr Craven Mut Exch Inc r 134 Pollock
Brewer Donald W (Ruth) h 94 Pollock
Brewer Elsie r 134 Pollock
Brewer Geo © (Mary) 3 h McKinley av RD 3
Brewer Ina Ⓗ cash Carolina Tel & Teleg Co h 134 Pollock
Brewer Lizette opr Carolina Tel & Teleg Co r 609 Spencer av
Brewer Nellie r 134 Pollock
Brewer Ray A (Annette) 1 Ⓗ mill supt h 609 Spencer av
BREWER RUTH (Mrs D W) (Brewer's Beauty Shoppe) r 94 Pollock—Tel 387
Brewer Sallie r 134 Pollock

Brewer Thos C bkpr Baugh & Sons Co r 30 Middle

BREWER'S BEAUTY SHOPPE (Mrs Ruth Brewer) 94 Pollock—Tel 387
(See back supplement cover)

Brice Armiller © lndrs h 86 New South Front

Bridgers John K slsmn Baugh & Sons Co res Goldsboro N C

Bridgeton Christian Church new (Bridgeton)

BRIDGETON—CITY OF

City Hall, B nr Bridge

Clerk, Wm J Gatlin, City Hall

Mayor, Isaac H Brite, City Hall

Police Department, Leo Reel chf, City Hall

Bridgeton Colored School, Jennie H Johnson prin, "C" (Bridgeton)

Bridgeton Free Will Baptist Church, Rev Jesse C Griffin pastor, "B" (Bridgeton)

Bridgeton High School, Thos A Windley prin, "B" (Brldgeton)

Bridgeton Lumber Co, Carl F Bunting pres, Elisha H Bunting v-pres-treas, J Vernon Blades sec, whol, "A" (Bridgeton)

Bridgeton M E Church Rev F Elliott pastor "B" (Bridgeton)

BRIGHT—See also Brite

Bright Ina cash Show Shop Theatre r 32 Hancock

BRIMAGE—See also Bremidge

Brimage Danl © (Hattie) 2 gro 32 Norwood r 26 Jones

Brimage Jarvis © Ⓗ h 24 1st

Brimage John © (Mary) h 8 Bryant

Brimage John emp Rowland Lbr Co r 20 Washington

Brimage Leroy A © student r Park av (Pembroke)

Brimage Nan L © student r Park av (Pembroke)

Brimage Robt S © (Estella A) 7 Ⓗ lab h Park av (Pembroke)

Brimage Sol © h 39 Norwood

Brimage Wm © (Carrie) 8 lab h 1 Beaufort

Brinkley Edmond E (Addie) barber 119 Hancock h 27½ Queen

Brinkley Kermit clk Pinnix Drug Store r 27½ Queen

Brinkley W Isaac (Ida) jan Bridgeton High Sch h "B" (Bridgeton)

Brinkley Wm A (Addie S) 1 Ⓗ rl est 116 Rhems av h same

Brinn Victoria (wid W D) smstrs Cohen-Goldman & Co Inc r 71 Metcalf

Brinson David D (Eva M) 3 Ⓗ chf eng City Water & Light Dept h 8 Pembroke rd

Brinson David H (Winnie M) 1 hlpr City Water & Light Dept r 103 Hancock

Brinson Dewey hlpr Taylor's Cash Coal Yd Inc r 190 Pollock

Brinson Edw S r 8 Pembroke rd

Brinson Eug r 190 Pollock

Brinson Flora B r 305 Spencer av

Brinson Helen E r 8 Pembroke rd

Brinson Ida r 40 S Front

Brinson J Frank (Mamie G) 1 Ⓗ (Triangle Gro Co) h 416 Spencer av

Brinson Jas E © (Mary) lab Rowland Lbr Co h 72 Myrtle av

Brinson Jas E Jr © (Daisy B) 5 lab Rowland Lbr Co h 72½ Myrtle av

Brinson Josephus G (Ethel) 6 emp WPA h 15½ Eden

Brinson Josephus G (Annie F) pntr h 155 Broad

Brinson L L Feed & Seed Store (Leonidas L Brinson) 48 Middle

Brinson L L Hardware Co (Leslie L Brinson) 50 Middle

Brinson Leonidas L (Lizzie E) (L L Brinson Feed & Seed Store) h 14 Metcalf

Brunson Leslie L (Nell) (L L Brinson Hdw Co) h 31 George

Brinson Lila R student r 212 Trent rd

Brinson Margt I Mrs tchr New Bern High Sch r Kinston hwy RD 2

Brinson Maria S sch tchr r 305 Spencer av

Brinson Martha I student r 305 Spencer av

Brinson Oscar R (Ida L) Ⓗ v-pres Armstrong Gro Co Inc h 305 Spencer av
Brinson Oscar R Jr r 305 Spencer av
Brinson Rebecca r 190 Pollock
Brinson Robt © student r 56 Jones
Brinson Robt P hlpr City Water & Light Dept r Pembroke rd
Brinson T Wallace (Kath T) 5 Ⓗ sec Armstrong Gro Co Inc h 212 Trent rd
Brinson Theo R (Ruth) ofc wkr Rowland Lbr Co r 24 Guion
Brinson Walter T (Meadows Marine Ry) pres-mgr Craven Fdry & Mach Co h 40 S Front
Brinson Wm T (N May) 1 formn WPA h 190 Pollock
BRITE—See also Bright
Brite Agnes r "B" (Bridgeton)
Brite Geo W (Mary E) Ⓗ h "B" (Bridgeton)
Brite Isaac H (Nellie) 1 Ⓗ City Mayor h "B" (Bridgeton)
Brite Mildred ofc sec Henry P Whitehurst r "B" (Bridgeton)
Britton Victor B (Amelia F) lbrmn h 25 Broad
BROAD STREET CHRISTIAN CHURCH, Rev Jos A Hagen Pastor, 138 Broad (See Adv in Buyers Guide)
Broaddus Annie © Ⓗ h 40 Harrison
Broadfoot Frances B (wid J B) h 68 E Front
Broadstreet Lula tmkpr WPA r 10 George
Broadstreet Mayme Ⓗ h 10 George
Broadstreet Robt G (Sula I) 2 trouble mn City Water & Light Dept h 21 George
Brock Edw D (Marguerite E) 1 garage formn County Board of Education h 189 Middle
Brock John K slsmn Baugh & Sons Co res Trenton N C
Brock Jos B plmbr Stallings Bros r 133 Broad
Brock Josephine © Ⓗ h 77 (81) New South Front
Brock Rhoda (wid C W) Ⓗ h 133 Broad
Brock Saml © (Mary) 5 Ⓗ lab h 11 Lincoln
Brooks Albert D (Pat N) 1 slsmn Lucas & Lewis Inc h 140 Pollock
Brooks Albert D Jr (Ida) 1 budget mgr Economy Auto Sup h 18½ Metcalf
Brooks Annie mail order clk Montgomery Ward & Co r 140 Pollock
Brooks Comfort © r 50 (14) 3d av
Brooks Julia r 194 S Front
Brooks Mary E © r 35 Bartlett
Brooks Nettie © r 12 Ash
Brothers Jas T (Vera E) 1 agt Durham Life Ins Co r 68 Johnson
Brothers Mae N (Mrs R W) smstrs Belk's Dept Store r 33 Pollock
Brothers R Willis (Mae N) 1 slsmn Dowdy Furn Co h 33 Pollock
Brothers Vera E (Mrs J T) smstrs Cohen-Goldman & Co Inc r 68 Johnson
Broughton Annie (wid W H) smstrs r 18½ Craven
Broughton Lothie (wid J H) bdg 119 E Front h same
Broughton Modie (Rebecca) (Broughton's Sandwich Shop) r 186 Middle
Broughton's Sandwich Shop (Modie Broughton) 135 Middle
Brown Adolph © (Hannah) delmn Ronald W Ipock h 24 Liberty
Brown Alberta © 6 maid h 23 William
Brown Alvin © (Viola) 2 lab h 26 Myrtle av
Brown Augustus © (Susan) Ⓗ h 34 Cedar
Brown Carl © hlpr r 24 Pasteur
Brown Carl W © lab New Bern Oil & Fertilizer Co r 118 Lee's av
Brown Carrie © 2 lndrs h 91-a Burn
Brown Cornelius © (Bertha) 3 hlpr New Bern Ice Plant r 2 Pavie av
Brown Cornelius C © h 11 New South Front
Brown Dollie © waitress The Palm Garden r 55 Kinston
Brown Dora © cook h 24 Pasteur

Brown Earl L © (Maggie) Ⓗ tchr West Street Sch h 72 Burn
Brown Edna © h 23 Liberty
Brown Elijah © lab Rowland Lbr Co r 18 Eubank
Brown Fannie © student r 32 1st
Brown Frances © 1 maid h 10 Primrose
Brown Geneva © r 91-c Burn
Brown Geo © fishermn h 2 Pembroke rd
Brown Geo © lab New Bern Oil & Fertilizer Co r 29 Main
Brown Hammond © lab Rowland Lbr Co r 69 West
Brown Hannah © h 11 Barber
Brown Hattie © h 13 Norwood
Brown Hattie © lndrs r 91-c Burn
Brown Henry C © r 23 Main
Brown Jack © (Mary) Ⓗ h 20 Goldsboro
Brown Jas © r 15½ Sutton's al
Brown Jas A © h 1 William
Brown Jas H © trk dr h 3 2d av
Brown Janie © Ⓗ h 61 New South Front
Brown John © (Rosa) lab h 8 Green
Brown Jos © (Ella) 5 lab City Water & Light Dept h 32 1st
Brown Josephine © 1 r 2 Pavie av
Brown Julia © r 206 Broad
Brown Lena © h 2 Pavie av
Brown Lester © trkr Newberry's r 61 New South Front
Brown Lettice © student r 19 2d av
Brown Lewis © Ⓗ carp h 46 3d av
Brown Lillie M © cook 30 Hancock
Brown Mabel © maid h 121 Main
Brown Malinda © 6 h 242 Queen
Brown Mary © r 4 Bryant
Brown Mary © r 3 Pembroke rd
Brown Mattie O © student r 11 Barber
Brown Ralph R © lab New Bern Oil & Fertilizer Co r 48 2d av
Brown Robt © student r 32 1st
Brown Rodolph © (Lizzie) 1 trk dr h 15 3d av
Brown Roland © lab r 4 Lawson
Brown Sophia © h 32 Short (Jerkins Town)
Brown Thos © (Martha) 1 lab City Water & Light Dept h 3 Pembroke rd
Brown Wm © bellmn Hotel New Bernian r 3 Pembroke rd
Brown Wm © (Bertha) 4 lab Rowland Lbr Co h 118 Lee's av
Brown Wm H © lab r 29 Main
Brown Wm M (Claudia B) 5 justice of the peace 65 George h same
Brown Wm W © r 11 Barber
Bryan Abr H © (Sudie) shoe repr 153 Queen h 35 Carroll
Bryan Alice (wid J A) h 97 Broad
BRYAN ALONZO L (Kath R) Ⓗ Chief City Police Dept, h 146 Craven—Tel 596
Bryan Annie W Mrs smstrs WPA r 22 King
Bryan Eula M © sch tchr r 35 Carroll
Bryan Felix F Rev © (Osaka) pastor Ebenezer Presbyterian Ch r 50 Green
Bryan Geo pntr r "A" (Bridgeton)
Bryan Helen (Mrs J S) slswn The Smart Shop r 47 E Front
Bryan Jas S (Helen) h 47 E Front
Bryan Jas S Jr student r 47 E Front
Bryan John © (Kath) 5 h 222 Broad
Bryan Lennie E (Thetus) 1 electn Hammond Elec Co h 238 Pasteur

Bryan Laura I (Mrs W M) bkpr New Bern Oil & Fertilizer Co r 17 Pollock
Bryan Margt S r 48 E Front
Bryan Mary R © tchr West Street Sch r 36 Cedar
Bryan Mary S (wid W P M) Ⓗ h 17 Pollock
Bryan Pauline Mrs prsfdr Richardson Prntg Co res Vanceboro N C
Bryan Richd r "A" (Bridgeton)
Bryan Sarah (wid Geo) r "A" (Bridgeton)
Bryan Wm H © clk Five Points Drug Store r 35 Carroll
Bryan Wm K student r 47 E Front
Bryan Wm M (Laura I) 1 (Carolina Rubber & Sup Co) r 17 Pollock
Bryant Alberta © maid h 240 Queen
Bryant Alma supvr Carolina Tel & Teleg Co r 139½ Pollock
Bryant Andrew © h 10 Ash
Bryant Anna © h 2 New South Front
Bryant Arch W (Lena) Ⓗ saw filer W Granville Taylor h 139½ Pollock
Bryant Archie W Jr (Wilma) Ⓗ slsmn Nehi Btlg Co Inc h 13 Avenue B
Bryant Becky © h 128 West
Bryant Bessie M © maid r 5 Spring
Bryant Carlillie © student r 26 Pavie av
Bryant Carrie © h 46 Cedar
Bryant Carrie © 1 r 6 Green
Bryant Carrie © 1 lndrs h 8 Chapman
Bryant Chadwick © hlpr B & P Sls Co r 38 Bloomfield
Bryant Chas © (Julia) h 20 Booms al
Bryant Christobel © student r 26 Pavie av
Bryant Daisy © r 97 Miller
Bryant Danl © (Annie) lab New Bern Oil & Fertilizer Co h 113 Queen
Bryant Dorothy © student r 26 Pavie av
Bryant Edw © (Ida) 1 firemn City Water & Light Dept h 245 Broad
Bryant Elfrieda © cook 41 Broad
Bryant Ernest © lab Rowland Lbr Co r 12 Goldsboro
Bryant Finetta © lndrs h 3 Chapman
Bryant Frank © meat ctr Castet's Cash Mkt & Gro r McKinley av RD 3
Bryant Franklin © r 12 Carmer
Bryant Fred © delmn Star Gro Co r 97 Miller
Bryant Garfield © (Mary) r 13 Barber
Bryant Geo © lab The Pine Lbr Co Inc res James City N C
Bryant Geo © (Bertha) lab r 2 Reisenstein al
Bryant Geo H © (Artincie) Ⓗ lab Rowland Lbr Co h 12 Goldsboro
Bryant Geo S © (Hulda) lab New Bern Oil & Fertilizer Co h 55 Queen
Bryant Harvey © h 10 3d av
Bryant Hattie © cook h 26 Pavie av
Bryant Henry © (Pearl) 1 h 63 Cedar
Bryant Herbert © lab The Pine Lbr Co Inc res James City N C
Bryant Herman © (Sarah) lab h 12½ Garden
Bryant Horace © dish washer Hamilton's Cafe r 5 Spring
Bryant J Henry © (Evelyn) 8 lab New Bern Oil & Fertilizer Co h 24 Goldsboro
Bryant Jas © (Bertha) Ⓗ farmer h 29 Grace
Bryant Jas © (Mary J) 2 lab h 38 Cedar
Bryant Jas © (Vildred) lab h 101 (15) Garden
Bryant Jas © lab Rowland Lbr Co r 12 Mrytle av
Bryant Jas © lab r 24 1st av
Bryant Jas © (Ada) 2 logger h 16 Ash
Bryant Jas © pntr h 30 Kilmarnock
Bryant Jas © (Lillie M) trkr r 11 Barber

Bryant Jas H © lab Rowland Lbr Co r 24 Goldsboro
Bryant John H © (Elora) 1 ice 213 Broad h 227 same
Bryant John H Jr © lab r 227 Broad
Bryant John R © r 31 Murray
Bryant Jos © (Daisy) lab r 29 Carroll
Bryant Katie © 3 maid h McKinley av RD 3
Bryant Lillie © cook r 6 Green
Bryant Lillie © 2 lndrs h 5 Spring
Bryant Lottie © lndrs r 3 2d av
Bryant Major B © h 8 LaGrange
Bryant Mamie © 1 h 17 2d av
Bryant March © (Sarah) 1 lab The Pine Lbr Co Inc h 38 Bloomfield
Bryant Margt © cash City Dry Clnrs h 4 Short Burn
Bryant Marion © drsmkr 30 Kilmarnock r same
Bryant Mary © r 8 Myrtle av
Bryant Mary J © lndrs h 9 Miller
Bryant Mary S © tchr West Street Sch r 17 2d av
Bryant Mattie © Ⓗ h 59 Washington
Bryant Maude © drsmkr 30 Kilmarnock r same
Bryant Moses © (Ella) lab A&NCRR h 56 Jones
Bryant Nora © lndrs h 29 Liberty
Bryant Olivia © 1 Ⓗ h 20 Grace
Bryant Olivia J © 2 lndrs h 78 Pavie av
Bryant Patk © (Gussie) lab r 13 Brown's al
Bryant Rachel © 3 lndrs h 26 Liberty
Bryant Raymond © delmn Chas H Toler r 67 Burn
Bryant Richd © clk Geo A Moore r 6 Forbes al
Bryant Robt © r 133 Burn
Bryant Robt © gro 38 North (Pavie Town) h same
Bryant Robt © USN r 63 Cedar
Bryant Rosella © h 97 Miller
Bryant Rudolph © lab New Bern Oil & Fertilizer Co r 78 Pavie av
Bryant Saml © (Celia) h 50 Norwood
Bryant Saml © porter Wood Drug Co r 63 Cedar
Bryant Saml C (Sarah) 2 lab New Bern Oil & Fertilizer Co h 58½ Bloomfield
Bryant Seymore © (Vilinia) 1 r Park av (Pembroke)
Bryant Silas © (Pearl) r 94 Burn
Bryant Sudie © 1 cook h 15 Kilmarnock
Bryant Wm © (Frances) fishermn r 49 1st av
Bryant Wm © lab Rowland Lbr Co res James City N C
Bryant Wm © lab r Park av (Pembroke)
Bryant Wm F slsmn Gulf Oil Corp r RD 2
Bryant Wm H © lab r 78 Pavie av
Bryant Willie © delmn Herman W Hawkins 143 Pasteur
Buchanan Eugenia © tchr West Street Sch r 62 West
Buck Clifton © orderly St Luke's Hosp of New Bern Inc r 5 Kilmarnock
Buck Eug carp Gaston Hotel r Bayboro rd
Buck Fred carp Gaston Hotel r Bayboro rd
Buck Geo S (Katie) Ⓗ hlpr A&NCRR h 223 Pasteur
Buck J Spencer (Carrie P) 1 emp New Bern Junk Co h 22 Burn
Buck John carp Gaston Hotel r Bayboro rd
Buck Lucille (Mrs T A) clk Mamie C Sadler r 34 National av
Buck Mary E student r 223 Pasteur
Buck S Linwood (Lucy L) Ⓗ farmer h Wilson (Woodrow pl)
Buck T Allen (Lucille) 1 mach Riverside Iron Wks h 34 National av

Buck T Mayhue (Annie E) 2 mech Blades Mtr Co h 9 "C"
Buckner John L (Sarah) emp WPA h 7 Johnson
Buckner Luther A (Sadie E) 4 eng WPA h 23 Edenton
Buckner Rudolph (Emma) 4 emp WPA r 7 Johnson
Budgett Lila M © student r 13 3d av
Buford Chas D clk Gaston Hotel r same
Buford Lalyce (wid C D) dining rm mgr Gaston Hotel r same
Bullard B Fava (Leola) 1 carp h 8 Edenton
Bunch Jos pntr r 82 Johnson
Bunch Mary A © 2 h 124 West
Bunch Thos © lab Rowland Lbr Co r 124 West
Bunting Carl F (Gladys) 3 Ⓗ pres Bridgeton Lbr Co h 123 Broad
Bunting Elisha H v-pres-treas Bunting Lbr Co r 111 E Front
Bunting Emily J clk U S Agrl Adjustment Admn r 128 Pollock
Bunting Eva V (wid A F) (Bridgeton Lbr Co) h 111 E Front
Bunting Geo M (Grace) formn Bridgeton Lbr Co h "C" (Bridgeton)
Bunting Ida W (wid H M) Ⓗ h "A" (Bridgeton)
Bunting Ireland © firemn City Water & Light Dept r 20 "K"
Bunting Mattie (wid Curtis) smstrs Sam Lipman & Son h 128 Pollock
Bunting Ruth © 3 cook r 63 Green
Bunting Wm G © lab New Bern Oil & Fertilizer Co r 20 "K"
Burden Alex © (Julia) 2 lab h 110½ Queen
Burden Julia © (Patty's Inn) r 110½ Queen
Burnett Chas © lab Rowland Lbr Co r 18 3d av
Burnett Jas © lab Rowland Lbr Co r 115 2d av
Burnett Jessie © tob wkr r 49 Harrison
Burnett W R (New Bern Cabt & Upholstering Shop) res Farmville N C
Burney Albert © (Henrietta) 3 lab New Bern Oil & Fertilizer Co h 33 Carroll
Burnham G Russell mgr Gate City Life Ins Co r 30 George
Burns Eva M © cook r 26 1st av
Burns Hester © 2 cook h 26 1st av
Burns Willie © 1 cook r 26 1st av
Burr Carrie © tob wkr h 10 E Rose
Burrough Mattie C Mrs r 12 Pollock
Burrus Allen L (Rosa L) 1 veneer wkr h "B" (Bridgeton)
Burrus John L © (Thelma V) 5 trk dr Kafer's Baking Co h 73 West
Burrus Perry © hlpr Morris Service Sta r 41 Crooked
Burrus W J Bryan Rev (Mary) 1 r 10½ George
Burton David © (Ella) lab Rowland Lbr Co h 4 Green
Burton Ethel © student r 5 Chapman
Burton J Walter (Bessie R) 1 Ⓗ sec-treas Natl Farm Loan Assn h Lucerne Way nr Queen Anne la
Burton J Walter Jr student r Lucerne Way nr Queen Anne la
Butler Eug © (Angeline) (The Service Garage) r 11 Carmer
Butler Oliver © (Malissa) 1 lab City Water & Light Dept h 10 "K"
Butler Wm © lab New Bern Fertilizer Wks r 10 "K"
Bynam Wm © (Mollie) gdnr h 6 Green
Bynum Joe © restr Broad h 13 Kilmarnock
Bynum John © (Carrie) Ⓗ lab h 17 Lincoln
Bynum Thos © (Julia) sch tchr r Park av (Pembroke)
Byrd Wm B (Louise K) slsmn h 129-a Craven

CCC SERVICE STATION (W Adrian Lancaster) Broad cor Craven—Tel 9114 (See card BD)

Cahoon Benj N (Eula M) 1 Ⓗ fnshr Cohen-Goldman & Co Inc h 16 Greensboro
Cahoon Cora Mrs r "A" (Bridgeton)
Cahoon Ernest (Sarah) Ⓗ mech Boyd's Garage h "C" (Bridgeton)
Cahoon Leman (Edna) 1 pntr h 195 George
Cahoon Lila L smstrs Cohen-Goldman & Co Inc r "A" (Bridgeton)
Cahoon Margt Mrs 1 r "B" (Bridgeton)
Cahoon McDuffy r "A" (Bridgeton)
Cahoon Paul emp City r 193 George
Cahoon Sarah (Mrs Ernest) smstrs Cohen-Goldman & Co Inc r "C" (Bridgeton)
Cahoon Wm L (Beverly J) 1 trk dr h 189 George
Callahan Thelma tchr New Bern High Sch r 55 Hancock
Campbell Geo H (Kath) 4 carp WPA h 5 Tucker
Campbell Mary nurse St Luke's Hosp of New Bern Inc r same
Campberry Letha © dom r 24 Norwood
Campen Geo B slsmn Baugh & Sons Co res Alliance N C

CANADY—See also Kennedy

Canaday Jas © lab r 5 Spring
Canedy Wm © (Emma) h 209 Pollock
Canegia Wm © (Gladys) chauf r 48 Green
Cannon Annie L © r 24 Bartlett
Cannon Benj F (Mildred) r 18 Crescent
Cannon Dollie (wid C C) r 206½ Pollock
Cannon Douglas C Jr (Lillian D) 2 asst sec New Bern Oil & Fertilizer Co h 309 Park av
Cannon Fate hlpr Barbour Boat Wks rear 157 S Front
Cannon Fred © pntr r 24 Bartlett
Cannon Idelle (wid Jos) r 144-b Pollock
Cannon Jas © (Carrie) hlpr Oil Well Service Sta h 248 Queen
Cannon Jas M © r 248 Queen
Cannon L H Roofing Co (Lemuel H Cannon) contrs 99 S Front
Cannon Lemuel H (Cora L) (L H Cannon Roofing Co) r RD 4
Cannon Lemuel H Jr clk Davis Pharm r RD 4
Cannon Pearlie M © r 248 Queen
Cannon Wm T mailing clk Sun-Journal Inc r 206½ Pollock
Capiro Frank repr The Old Reliable Shoe Shop r 420 Rhems av
Capiro Jos repr The Old Reliable Shoe Shop r 420 Rhems av
Capps Sophia (Mrs W T) lunch rm wkr WPA r 217 Queen
Capps W Thos (Sophia) h 217 Queen
Carawan Amanda B (wid L T) Ⓗ h Trent rd RD 3
Carawan Carlton G (Donnie) 1 trav slsmn h 222 Spencer av
Carawan Carlton G Jr trav slsmn r 222 Spencer av
Carawan Celia E opr Carolina Tel & Teleg Co r 222 Spencer av
Carawan Cornie (wid J T) inspr Cohen-Goldman & Co Inc r 82 New
Carawan Denton (Lina) 1 mech New Bern Coca-Cola Btlg Wks Inc h 24 Hancock
Carawan Donnie N student r 222 Spencer av
Carawan Elbert J clk Pinnix Drug Store r 82 New
Carawan Elmer bkpr r 82 New
Carawan Francis slsmn Miller Candy Co 165 Pollock
Carawan Herman O (Essie L) 2 slsmn Nehi Btlg Co Inc h 147 Broad

Carawan Ruth student r 24 Hancock
Carawan Wm L (Martha) gate kpr Rowland Lbr Co h 18 Fleet
CARAWAY—See also Carraway
Caraway Chas R (Susan) h 3 Cutler
Carberry Geo A (Hope E) 1 restr h 148 Pollock—apt 2
Carlton Thos 2 r 15 George
Carmack Kirby C (Beulah) Ⓗ hlpr City Water & Light Dept h 14 Neuse av
Carmack Lula O smstrs WPA res Clarks N C
Carmichael Fred W (Marion M) 1 sub clk USPO h 128 Broad
CARNEGIA—See also Kornegay
Carnegia Bryant T © roofer 24 Miller h 11 same
Carnegia Edw © (Mary) h 27 1st av
Carnegie Albert © lab W Granville Taylor Mill nr N Craven
Carney Jos R (Ethel M) slsmn h 54 New
Carolina Rubber & Supply Co (Wm M Bryan) mill sups 82 Middle
Carolina Telephone & Telegraph Co, Herman F Davis mgr, 85 Broad
Caroon Elicia student r 76 Hancock
Caroon Wm J (Mary G) 1 Ⓗ comptroller h 76 Hancock
Caroon Wm J Jr student r 76 Hancock
Carpenter Howard J (Dennie V) Ⓗ bkpr New Bern Bldg Sup Co h 13 Broad
Carpenter Howard P student r 13 Broad
Carr Chas © (Virginia) h 13 Barber
Carr Chas © r 2 Lawson
Carr Chas Jr © lab Baugh & Sons Co r 74 (4) 3d av
Carr Daisy B © maid h 2 Lawson
Carr J O U S Dist Attorney res Wilmington N C
Carr John R (Myrtle) clk Ry Exp Agcy Inc h 26 E Front
Carr Mary J © r 2 Lawson
CARRAWAY—See also Caraway
Carraway Chas (Ruth) 1 presser Cohen-Goldman & Co Inc h Oaks rd RD 2
Carraway Edith S (wid T D) Ⓗ h 128 Craven
Carraway Francis S (Melvina) slsmn h 158 Craven
Carraway Gertrude S reporter Sun-Jorunal Inc r 7 Broad
Carraway Louise E (wid J R B) Ⓗ h 7 Broad
Carraway Rose B ofc sec Moore & Moore r 7 Broad
Carraway Thos B (Margt C) 1 agt Jefferson Std Life Ins Co r 128 Craven
Carrico Wm slsmn r 101 Pollock
Carroll W Thos (Maggie) Ⓗ carp h 109 National av
Carroll Wm C © (Alvina) lab New Bern Oil & Fertilizer Co r 20 Brown's al
Carter Celia © r 19 Carmer
Carter Coit L (Ruth M) mgr Tide Water Power Co h 32 S Front
Carter David © (Melvina) hlpr Harris Tire & Battery Service h 61 Green
Carter Della (wid B F) h 150 Pollock
Carter Dorcas E © sch tchr r 38 Liberty
Carter Elisha © (Lillie B) lab New Bern Oil & Fertilizer Co h 77 3d av
Carter Geo © lab The Pine Lbr Co Inc r 50 Cedar
Carter Gertrude © cook r 197 Broad
Carter Havana © 1 lndrs r 11 Myrtle av
Carter John © lab h 24 Dillahunt
Carter John W © lab Rowland Lbr Co h 78 Main
Carter Leamon © lab r 43 Lee's av
Carter Lillie M © dishwasher Terminal Hotel r 21½ Howard
Carter Mary © 1 cook r 37½ Carroll
Carter Mary © cook r 18 Crooked
Carter Mary © lndrs h 13 West

Carter Matilda Mrs r 57 Trent av
Carter Missouri © 1 cook h 44 Kilmarnock
Carter Moses © (Carrie) h 20 Barber
Carter Myrtle © r 124 Burn
Carter Peter © lab h 101 Burn
Carter Robt L © porter New Bern Auto Sup Co Inc r 38 Liberty
Carter Sarah J © Ⓗ h 48 Green
Carter Sylvester L © emp CCC Camp r 38 Liberty
Carter Sylvester W © 1 carp h 38 Liberty
Carter Wm © (Bessie) trk dr h 72 North (Pavie Town)
Carter Wm © (Lou) Ⓗ wtchmn h 16 Neuse av
Carter Wm A (Mary) 1 supvr WPA r RD 4
Carter Willis © (Lella) brklyr r 110 Burn
Case Geo L h 128 E Front
Case Wm r 128 E Front
Casey Elijah (Eliz) 1 clnr Imperial Clnrs r 212 Rhems av
Casey J Early (Nina A) (Rainbow Clnrs) r RD 1
Casey Ethel Mrs 1 smstrs WPA r 112 S Front
Casey Lou P r 112 S Front
Casey Lupearl hlpr Wooten-Moulton r 69½ Broad
Casey Ruby slswn Sally Cox's Corset Shop r 80 New
CASH FEED HOUSE, Wm B Smith Mgr, Hay, Grain, Feed, Seeds and Flour, 29 Middle—Tel 199 (See left bottom lines)
Casiero Jos (Tessie) emp Cohen-Goldman & Co Inc h 6 Pollock
Casiero Stella r 6 Pollock
Cason Jas L (Sue G) Ⓗ h 105 Craven
Cason Jas L Jr clk Nathan's Soda Shop r 105 Craven
Cason Virginia E dep County Register of Deeds r 105 Craven
Casper John H (Emma E) guard State Prison Camp h 21 Burn
Castet Albert C (Mary E) Ⓗ (Castet's Cash Mkt & Gro) h 155 Pollock
Castet Angeline emp WPA r 159 Pollock
Castet Ennis S (Mrs Thos) smstrs WPA r 159 Pollock
Castet Nancy Mrs Ⓗ h 157 Pollock
Castet Thos (Ennis S) Ⓗ livestock dlr h 159 Pollock
Castet Tillie r 159 Pollock
Castet's Cash Market & Grocery (Albert C Castet) 189 Broad
Castex Fettie J Ⓗ sten h 20 Short
Caston Alvah C (Celia) 4 Ⓗ clk Mamie C Sadler h 8 Contentnea av
Caton Bryant W (Emily) h 23½ Burn
Caton Dorcas waitress Central Cafe r 75 Craven
Caton Herbert L (Lula) 2 service sta atndt h "B" (Bridgeton)
Caton L Henry slsmn Craven Mtr Co r RD 1
Caton Otellia r 75 Craven
Cavanaugh Hugh L (Walter L) (Oil Well Service Sta) h 160 (150) Middle
Cavanaugh Rosa (wid E S) 1 r 15 Eden
Cavanaugh W H & Son (Wm H Cavanaugh) uphols 30 Contentnea av
Cavanaugh Walter L (Mrs H L) (Oil Well Lunch Rm) r 160 (150) Middle
Cavanaugh Wm H (Sarah E) 1 Ⓗ (W H Cavanaugh & Son) h 30 Contentnea av
Cavanaugh Wm H Jr emp W H Cavanaugh & Son r 30 Contentnea av
Cayton C Bonner (Lula) 1 agt Imperial Life Ins Co h 76 Johnson
Cayton Jesse R (Phebe) 2 agt Natl Oil Co Inc h 3 Blades av
Cayton Nina r 14 National av
Cedar Grove Cemetery, Hellen Huff supt, 68 Queen
Centenary M E Church South, Rev Leon C Larkin pastor, Middle cor New

CENTRAL CAFE (Nick Komatas, Dennis Paaffe) 67 Pollock—Tel 496 (See back supplement cover)
Central Market, John B Osborne mgr, gros, 65 Burn
Central School, Henry B Smith prin, Hancock cor New
Chadwick Agnes (wid S I) h 198 S Front
Chadwick Blanche (Mrs Karl) tchr Central Sch r Trent rd
Chadwick Burguess trk dr T F McCarthy & Son r Pembroke rd
Chadwick Eldridge (Lillian) 1 logger r 198 S Front
Chadwick Eliz ofc sec City Supt of Schools h 14-a King
Chadwick Eliz H Mrs Ⓗ asst librarian New Bern Pub Library h 69 Metcalf
Chadwick Fannie © maid r 15½ Carroll
Chadwick Jacob R (Bernice S) Ⓗ tailor 71 Middle h 605 Spencer av
Chadwick Jas © (Maude) lab Harry F Faulkner r 12 Ellis av
Chadwick Jas © trk dr S G Roberts Co r 15½ Carroll
Chadwick Jas E © lab The Pine Lbr Co Inc r 22 Bryant
Chadwick Jas M emp Rowland Lbr Co r 26 Guion
Chadwick John (Cath) 3 emp WPA h 6 Pembroke rd
Chadwick Karl (Blanche) 1 Ⓗ cabtmkr Trent rd h same
Chadwick Lillian © r 22 Bryant
Chadwick Marie © student r 22 Bryant
Chadwick Marjorie ofc sec r 14-A King
Chadwick Mary (wid F M) r 192 Middle
Chadwick Maude © cook h 15½ Carroll
Chadwick Mollie (wid E V) h 26 Guion
Chadwick Ned © (Nellie) 1 Ⓗ lab The Pine Lbr Co Inc h 22 Bryant
Chadwick Ned Jr © lab The Pine Co Inc r 22 Bryant
Chadwick Nellie W Mrs bkpr Sasser Clo Co r RD 3
Chadwick Thos L (Myrtle) presser Cohen-Goldman & Co Inc h 5 Crescent
CHADWICK WM C HON (Maude H) Ⓗ Mayor of New Bern, Judge City Court, General Insurance 214 Mohn Bldg—Tel 145, h 192 Middle—Tel 432
Chaffin Lula © cook h 34 West
Chagaris Pete waiter Davis Delicatessen r 67 New
Chalfant Jesse W asst ranger U S Forest Service r 153 Middle
Chalfant Peter (Ella) r 153 Middle
Challen Frank N (Anne H) slsmn Hammond Elec Co h 37 E Front apt 2
Chance Lizzie © 1 h 62 North (Pavie Town)
Channell John H © lab Rowland Lbr Co h 47 Miller
Chapman Eug © (Hattie) 2 lab Rowland Lbr Co h 6 E Rose
Chapman Flonie © Ⓗ lndrs h 133 Burn
Chapman Fred © r 133 Burn
Chapman Herman © (Consevella) 4 gro 61 Garden h 59 same
Chapman Horace W © (Mabel) 3 lab Rowland Lbr Co r 34 Greensboro
Chapman Hugh © (Melissa) 3 lab WPA h 8 Biddle
Chapman Jesse © (Mary) lab r 29 Carroll
Chapman John W (Gertie) 3 grader Rowland Lbr Co h 35 Bartlett
Chapman Katie © r 35 Bartlett
Chapman Kena K Ⓗ formn Rowland Lbr Co h 28 National av
Chapman M W & Son © (Major W Chapman) clo 124 Burn
Chapman Major W © (M W Chapman & Son) h 124 Burn
Chapman Margt © r 20 (2) Jarvis
Chapman Margt student r 28 National av
Chapman Martha © r 133 Burn
Chapman Rebecca © r 6 E Rose
Chapman Robt © delmn N C Store r 38 North (Pavie Town)
Chapman Robt © delmn r 6 E Rose

Chapman Sudie © r 31 Harrison
Chapman Wm © (Pencie) delmn Hugh C Armstrong r 4 Char Mar ct
Charles Emma © sch tchr r 77 Queen
Charles Stores Co Inc Walter H Rollinson mgr dept store 116-18 Middle
Charnock Thornton O (Pearl T) 1 prntr Owen G Dunn h 55 National av
Chase Saml © r 8 North (Pavie Town)
Chattawka Tribe No 14 IORM meets Wednesday 8:00 P M 124½ Middle
Cherry Christobel © maid r 17 Carmer
Cherry Eddie © hlpr G L Dudley Service Sta r 95 Burn
Cherry Hattie © r 30 Bartlett
Cherry Ida V (wid C D) r 37 Broad
Cherry Jas © (Virginia) lab WPA h 30 Bartlett
Cherry Matthew © (Lula) lab Rowland Lbr Co h 195 Broad
Cherry Nathl D clk Gaskins Soda Shop r 37 Broad
Chester B'Nai Sholem 164 Middle
Chick's Taxi Service (Shirkey S Salem) 152 Broad
Chrisman Raymond U S Int Rev Collr res Wilmington N C
Christ Episcopal Church Rev Chas E Williams pastor 60 Pollock
Christian Church © 60 West
Christian Science Library & Reading Room 149 Middle
Church Ann B sten County ABC Broad r 11 Pollock
Church Jean student r 11 Pollock
Churchill John A (Mildred H) 1 dept mgr Montgomery Ward & Co r 121 E Front
CITY COAL YARD (Odis C Crump) 161 Queen—Tel 47
CITY DIRECTORY PUBLISHERS, Baldwin Directory Co Inc, 125 Meeting St, Charleston S C
City Dry Cleaners © (Bishop S Rivers Louis Arrington) 196-A Broad
CITY OFFICIALS—See New Bern—City of
Civils Cash Grocery & Service Station (Hoyt W Civils) 260 Broad
Civils Harvey W (Eliz T) 1 (H) dentist 207-08 Mohn Bldg h 2 Pollock
Civils Hoyt W (Lula B) 1 (Civils Cash Gro & Service Sta) agt Am Oil Co h 260 Broad
Civils Jas tank wagon slsmn Am Oil Co r 260 Broad
Clark Aaron © (Eline) 1 lab Rowland Lbr Co h 39 1st av
Clark Beverly © student r 36 Carmer
Clark Chatham C dist agt N C Rural Rehabilitation Corp r 99 Pollock
Clark David M County Supervisor Court Solr res Greenville N C
Clark Edw r "B" (Bridgeton)
Clark Effie M © student r 12 2d av
Clark Eula (wid E W) 5 h "B" (Bridgeton)
Clark Geo L cotton weigher r 12 Pollock
Clark Henry © (Sula) 1 lab Rowland Lbr Co h 5 2d av
Clark Jas B © lab Rowland Lbr Co h 10 Moore's al
Clark Julia smstrs NYA r "B" (Bridgeton)
Clark Julius © (Julia) 7 farmer h 12 2d av
Clark Louis E (Annie) 2 (Clark's Service Sta) r 22 Crescent
Clark Macie (wid H W) 1 fnshr Braddy's h 94 New
Clark Maggie Mrs 4 h 192 S Front
Clark Margt © cook r 81 West
Clark Margie student r 94 New
Clark Mary r "B" (Bridgeton)
Clark Milton © (Mary) 1 farmer h 36 Carmer
Clark Ronald L atndt Clark's Service Sta r 22 Crescent
Clark's Service Station (Louis E Clark) 92 N Craven
Clawson John r Hotel New Bernian
Clay Robt © lab The Pine Lbr Co Inc r 46 3d av

Claypoole Frances B (Mrs J S) tchr Riverside Sch r 69 E Front

CLAYPOOLE JESSE S (Frances B) Ⓗ V-Pres New Bern Building & Loan Assn, Insurance 69 E Front, h same—Tel 791

Claypoole Jesse S Jr USN r 69 E Front

Clayton Jacob R © (Charity) 2 whsemn Armstrong Gro Co Inc h 14 New South Front

Cleves Wm (Irene) whsemn Baugh & Sons Co r 118 E Front

Clifton Lucian cond ACLRR r E Front nr Queen

Clinton Chapel AME Zion Church Rev Aaron B Moseley pastor 15 Crooked

Cloud Benj F © phys h 8 Garden

Coastal Oil Co Inc John R Parker pres, R R Tallman (Jacksonville N C) v-pres, Chas A Seifert sec Noah F Rowe treas ofc & plant 1 Middle

Cobb Carrie © 1 lndrs h 66 Cedar

Cobb Chas © student r 66 Cedar

Cobb Geo © (Lydia A) lab Rowland Lbr Co h 40 Pavie av

Cobb Minnie © r 66 Cedar

Cobb W Elias L © (Mary) farm hand h 17 Kinston

Codett Annie M © r 29 Main

Codett Lena © maid r 29 Main

Cogdell Chas C © (Effie) 5 agt Mut Life Ins Co h 18 Cedar

Cogdell Delzora © dom r 45 Jones

Cogdell Geo G © gro 95 Miller h same

Cogdell J Otis lab r 45 Jones

Cogdell Kelly © farmer h 56 Lee's av

Cogdell Lula © 2 cook r 18 Crooked

Cogdell Oscar © hlpr T F McCarthy & Son r 45 Jones

Cogdell Reuben © (Susie) 3 lab h 45 Jones

Cogdell Roberta © r 45 Jones

Cohen David (New Bern Junk Co) r Hotel New Bernian

Cohen-Goldman & Co Inc Frank M Girton supt clo mfrs 105 S Front and 14-16 Pasteur

Cohen Jacob junk dlr r Hotel New Bernian

Cohen Leon genl mdse 66 Middle h same

Coker Stella J Mrs r 83 Johnson

Coker Thelma cash Charles Stores Co Inc r 83 Johnson

Cole Bernie (Bernice) 5 repr Baxter's Sporting Gdg Store h 132 E Front

Cole Carrie (wid T E) Ⓗ h 111 Broad

Coleman Bethanie lunch rm wkr WPA r 115 Craven

Coleman Chas © (Eliz) dishwasher Central Cafe r 18 Forbes al

Coleman Eliza © dom r 8 New South Front

Coleman Nora © lnldrs h 40 2d av

Coleman Robt © lab Rowland Lbr Co r 129 Burn

Coleman Thos B sec W C Hagood Inc r 122 Craven

Coley Alex © (Mamie) carp h 13 Shapman

Coley Saml © student r 13 Chapman

Coley Wm © student r 13 Chapman

Colligan Ellen (wid Wm) r 51 Hancock

Collins Chas © (Minnie) 4 tailor Sam Lipman & Son h 20 Burn

Collins Chas Jr © delmn Sam Lipman & Son r 20 Burn

Collins Clara © lndrs r 89½ George

Collins David L © student r 6 Primrose

Collins Eliz student r 93 N Craven

Collins Eliz L (Mrs H L) slswn McLellan Stores Co r 26 Eden

Collins Elnita student r 93 N Craven

Collins Ernest V © (Alberta) 2 mach opr Rowland Lbr Co h New Bern av RD 3

Collins Ethel O Mrs 2 bkpr First-Citizens Bk & Trust Co r 24 George

Collins Fred © r 20 Burn

Collins Henry L (Eliz L) barber Ideal Barber Shop h 26 Eden
Collins Ineal slswn McLellan Stores Co r 93 N Craven
Collins Jas © student r 20 Burn
Collins John H (Rachel) 1 bridge tndr Norfolk-Sou R R h 93 N Craven
Collins Louvenia © r 6 Primrose
Collins Lucinda © r 76½ Main
Collins Nancy © maid r 107 Main
Collins Ray typewriter repr Owen G Dunn r 17 Pollock
Collins Viola © lndrs h 6 Primrose
Colonial Oil Co Inc, Henry G Tyson agt ofc 29 Craven, Robt B Boyd terminal mgr bulk plant Avenue A nr N Craven
Colvin Alice (wid R A) h 53 Craven
Colvin Gerald L clk Hotel New Bernian r 53 Craven
COMINS—See also Cummings
COMINS FRANK E (Ethel M) 4, Mgr Montgomery Ward & Co, h 608 Spencer av —Tel 1102
Conaway Carrie © h 57 Main
Conaway Grady © trk dr r 59 Pavie av
Conaway Jas A © lab New Bern Oil & Fertilizer Co r 57 Main
Conaway Lee © (Hattie) 1 lab Norfolk-Sou R R h 7 Pavie av
Conaway Mary © lndrs h 38 Crooked
Conaway Rachel © lndrs h 59 Pavie av
Conaway Wm H © lab New Bern Oil & Fertilizer Co r 57 Main
Conderman Fred D (Bertha R) USPO Inspr h 55 National av
Conderman Robt J student r 55 National av
Cone Cecil (Olga B) 1 br mgr The Great A & P Tea Co h 19 George
Conkling C Wesley (Naomi McF) 2 Ⓗ slsmn Armstrong Gro Co Inc h Trent rd RD 3
Conkling Chas S r Trent rd RD 3
Conn Helen r 12 Pollock
CONNER—See also Connor
Conner Calvin emp City r 5 Dill's al
Conner Dewey atndt Morris Service Sta r RD 4
Conner Jas W (Ella S) 1 clk r 52 Burn
Conner Lillie L (wid Timothy) 1 smstrs WPA h 161 Pollock
Conner Margt E smstrs Cohen-Goldman & Co Inc r 12 Fleet
Conner Mary E sten Hammond Elec Co r 12 Fleet
Conner Neva B slswn Charles Stores Co Inc r 52 Metcalf
Conner Ruby slswn S H Kress & Co r 52 Metcalf
Conner Stella B Mrs 1 r 12 Fleet
Conner W Dewey atndt Morris Service Sta r RD 4
Conner Woodrow clk Craven Mut Exch Inc r RD 4
Conners Jas clk Joe Anderson's Drug Store r 52 Burn
Connolly Gertrude sten Cohen-Goldman & Co Inc r 65 Broad
Connolly Josephine clk Kafer's Baking Co r 65 Broad
Connolly Michl J (Gertrude) 5 asst supt WPA h 65 Broad
Connolly Reta student r 65 Broad
CONNOR—See also Conner
Connor Amos hlpr State Hwy & Pub Wks Comn r RD 4
Connor Ellis M (Grace F) 3 presser Cohen-Goldman & Co Inc h 10 Dunn
Connor Mashake © lab W Granville Taylor Mill nr N Craven
Conrad Chas © r 19 Dillahunt
Conrad David © (Alice) 2 dr New Bern Ice Plant h 19 Dillahunt
Conrad Eleanor © maid r 19 Dillahunt
Conrad Patsy © r 15 Dillahunt
Conrad Paul © (Winnie) Ⓗ chauf h 14 William

Conrad Susie © maid r 19 Dillahunt
Conway Dock W (Ruby M) 1 emp WPA h Pembroke rd RD 3
Cook Allie (Ethel W) Ⓗ eng New Bern Ice Plant h 120 Broad
Cook Chas plmbr Gaston Hotel r 27 New
Cook Eliz r 115 Craven
Cook Elsie W slswn Belk's Dept Store r 120 Broad
Cook Garrett F (Eliz) 5 meat ctr N C Store r 27 New
Cook Katie (wid John) nurse 115 Craven r same
Cook Marion L (wid C E) 1 book mender WPA h 27 New
Cook Saml T (Edna A) 1 dr Imperial Clnrs h 104 Broad
Cook Wm V asst mgr The Mut Life Ins Co of N Y r 119 Broad
Cooper Casper © (Beulah) 1 lab h 10 Goldsboro
Cooper Claude © (Carrie) 1 trk dr New Bern Ice Plant r 226 Broad
Cooper Dorothy © 1 maid h 135 Burn
Cooper Haywood © (Josephine) 3 gdnr r 24 1st
Cooper John © delmn Farmers Sup Hse r 34 1st av
Cooper Wm © lab The Pine Lbr Co Inc r 22½ Pasteur
Cope Minerva © cook r 20 2d av
Copper Jerry © (Wealthy) lab Baugh & Sons Co h 19 Myrtle av
Corden Virginia © Ⓗ h 63 West
Cordon Willie J © tchr West Street Sch r 62 West
Cottle Louis mech Newton's Service Sta r RD 2
Cotton Allen © Ⓗ lab h 3 Lincoln
Cotton Wm © bellmn Hotel New Bernian h 12 E Rose
Council Jas W © lab Rowland Lbr Co r 124 West
Counsel Annie © h 66 Main
COUNTY OFFICIALS—See Craven—County of
Courman Lillie © h 44 Main
Covington Mabel L © tchr West Street Sch r 75 Burn
Coward Bryant © lab r 7 Carroll
Coward Henry C (Lula) 6 constn wkr h 55 New South Front
Coward Jennie Ⓗ sec-treas Grantham Horse & Mule Co h 46 Metcalf
Coward John H © (Josephine) Ⓗ draymn h 29 "A"
Coward Louvenia © r 56 Eubank
Coward Saml H (Mabel W) 2 ins agt h 23 Eden
Coward Saml H Jr student r 23 Eden
Coward Seamay r 55 New South Front
Cowell Barbara slswn S H Kress & Co r RD 1
Cox Allen M slsmn Baugh & Sons Co res Mt Olive N C
Cox Carrie © h 184 Queen
Cox Edw H asst jailor County Jail r 38 Broad
Cox Edwin B (Lucy) Ⓗ h 143 Broad
Cox Emily Mrs 1 drsmkr 198 Pollock h same
Cox Enoch © (Louise) 1 h 19 Roundtree
Cox Fred © car washer Swan Mtr Co 86 Pollock
Cox Harriet © r 55 Eubank
Cox John © (Esther M) r 53 N Chapman
Cox John L mach opr State Hwy & Pub Wks Comn r RD 3
Cox Jos © lab r 8 North (Pavie Town)
Cox Lee © lab r 8 North (Pavie Town)
Cox Lucy (wid W T) hsekpr Gaston Hotel r same
Cox Norman W guard State Prison Camp r same
Cox Paul M asst county agt U S Dept of Agriculture Extension Service r 101 Pollock
Cox Rosa r 89 Broad
COX SALLY (Sally Cox's Corset Shop) r 94 Pollock—Tel 387

Cox Thos S © lab Baugh & Sons Co r 55 Eubank
Cox Wm O (Alma) meat ctr Williams Mkt r 26 Hancock
COX'S SALLY CORSET SHOP (Sally Cox) Corsetieres, Lingeries and Greeting Cards, 81 Pollock—Tel 804 (See right bottom lines)
Coy Robt © (Mamie) 2 h 8 Ash
Cozy Nook Cafe © (Geo Watson) 206-a Broad
Crabtree Albert mach rear 27 S Front r 27 same
Cradel Belfair © h 211 Broad
CRADLE—See also Credle
Cradle Alvin © (Annie) lab Rowland Lbr Co h 141 (146) Cedar
Cradle Booker T © (Annie B) 1 lab Rowland Lbr Co h 44 Carroll
Cradle Claude © (Essie) h 16 2d av
Cradle Cora © dishwasher Billie's Sea Food Cafe r 47 Norwood
Cradle Elnora © r 44 Carroll
Craft Jas L © (Emma L) 4 h 10 Barber
Crandle Mary © dom h 12 Spring
CRAVEN—COUNTY OF
COURT HOUSE, Craven cor Broad
Accountant, Ben O Jones, 1st flr Court Hse
Agent Melzer A Morgan, 301-05 Federal Bldg
Alcoholic Beverage Control Board, Edgar C Rea dist supvr, 83 Broad, Liquor Store No 1, L Guy Gaskins mgr, 83 Broad
Attorney, John A Guion, 40 Broad
Auditor, Ben O Jones, 1st flr Court Hse
BOARD OF COMMISSIONERS, Geo W Ipock Chairman, Robt A Adams, Geo D Dail, Thos W Haywood and N Leon McLawhorn Members, 1st flr Court House
Board of Education, Richd S Proctor sec, 2d flr Court Hse, garage Edw D Brock formn, Neuse rd RD 2
Clerk of Court, Lacy E Lancaster, 1st flr Court Hse
Colored Farm Agent, Otis E Evans, 140 Queen
Colored Home Demonstration Agent, Marietta L Mears, 140 Queen
Coroner, G Mack Henderson, 116 Broad
Court Solicitor, Rodolph Duffy, 218-19 Elks Bldg
Delinquent Tax Collector, Fred M Hahn, 1st flr Court Hse
DEPARTMENT OF PUBLIC WELFARE, Mrs Meta B Whitford Supt, 45 Craven—Tel 277
Game Warden, Larry E Warrington, 314 Rhems av
Health Department, John S Anderson dir, 2d flr Court Hse
Home, Fannie Stanley supt, Neuse rd RD 2
Home Supervisor, Mrs Mildred B Joyner, Old City Hall Bldg
Jail, Christopher Lupton jailor, 38 Broad
Meat & Milk Inspector, Burke E Moore, 2d flr Court Hse
Recorder's Court, Lon J Moore judge, 2d flr Court Hse
Register of Deeds, John S Holland, 1st flr Court Hse
Register of Vital Statistics, John S Holland, 1st flr Court Hse
Re-settlement Administration, Jos A Harris supvr, Old City Hall Bldg
Sanitary Inspector, Frank F Armstrong, 2d flr Court Hse
Sheriff, Richd B Lane, 1st flr Court Hse
Superintendent of Schools, Richd S Proctor, 2d flr Court Hse
Superior Court, J Paul Frizzelle judge, 2d flr Court Hse
Tax Collector, Gray Wheeler, 1st flr Court Hse
Tax Supervisor, Ben O Jones, 1st flr Court Hse
Welfare Department (Colored Br) Charlotte S Roan asst supt, 44 Queen
Works Progress Administration, Wm A Carter supvr, T Gates Matthews div eng, Mrs Octavia H Dunn sewing rm supvr, Old City Hall Bldg

Craven Foundry & Machine Co, Walter T Brinson pres-mgr, Clyde C Mason and Wm J Ipock v-prests, Guilford Lewis sec-treas, 33-37 Craven

CRAVEN MOTOR CO, Claude L Carrow (Kinston N C) Pres, Leo H Harvey (Kinston N C) V-Pres, Gurney L Hart Sec-Treas-Mgr, Chevrolet Sales and Service, 54 Craven—Tels Day 173, Night 473 (See back supplement cover)

Craven Mutual Exchange Inc, Geo Bland pres, T J Wetherington v-pres, Fred H Whitehurst sec-treas, whol feeds and seeds, 123 S Front

Craven Publishing Co, Marriner D Hardison pres, Nathan G Gooding sec-treas, publrs New Bern Tribune, 52 Craven

Craven Tavern (Andrew J Purifoy) service sta Neuse rd RD 2

Crawford Elbert G pntr r "C" (Bridgeton)

Crawford Jack R mach r "C" (Bridgeton)

Crawford John D (Carrie) 2 mach h "C" (Bridgeton)

Crawford Thos R (Hazel) 1 Ⓗ slsmn Suskin's h 4 Edenton

CREDLE—See also Cradle

Credle Isabell nurse St Luke's Hosp of New Bern Inc r same

Creech Douglas (Amanda B) mer r 182 Middle

Creteau Mildred forwn The Orringer Pickle Co r 21-a Change

Crisp Eug F emp W Granville Taylor r 12 Short

Crisp Wm F (Maggie) 5 lbr inspr W Granville Taylor h 12 Short

Crispon Josephine © 2 r 32 Jones

Cromwell Archie B © 2 r 105 Burn

Cronk Paul B (Irene L) 1 USN h 37 E Front—apt 1

Croom Isaiah © Ⓗ carp h 110 North (Larksville)

Croom Isaiah © 2 fishermn h Garden nr LaGrange

Croom Jas © (Mary) lab h 57 "K"

Croom Mary © 3 cook h 18 1st av

Crooms Irene © r 104 Cedar

Crooms Jas © lab Rowland Lbr Co r 132 Raleigh

Crooms Madie © 8 h 104 Cedar

Crowe Cath W (Mrs N E) bkpr Belk's Dept Store r 101 Craven

Crowe Needham C (Cath W) radio repr The Mill Sup Co Inc r 101 Craven

Crump Jas C (Meta) 1 r 9 Rhems

Crump John H (Julia) wtchmn Va-Carolina Chemical Corp res James City N C

Crump John J (L Cordelia) whsemn Gulf Oil Corp h 9 Rhems

CRUMP ODIS C (Sara G) 2 Ⓗ (City Coal Yard) Distributor Goodrich Tire & Rubber Co and Gulf Oil Corp, h 518 Rhems av—Tel 123

Crump Phil © (Lena) 6 lab h Bridge (Bridgeton)

CUMMINGS—See also Comins

Cummings Andrew © (Lilly) 2 trk dr h 14½ Green

Cummings Haywood © (Almeda) 2 lab r 21 Brown's al

Cummins John W slsmn Goodrich Tire & Rubber Co r 119 Broad

Cura-Croupe Medical Co (Jos M Reel) medicine mfrs 35 Middle

Currie John title atty U S Dept of Agriculture Extension Service r 101 Pollock

Curtis Allen J r "C" (Bridgeton)

Curtis Eug H (Rena) r 163 Pollock

Curtis Harry B (Cricket) 1 mech New Bern Sls Co Inc r "A" (Bridgeton)

Curtis John H (Eva E) 1 Ⓗ emp WPA h "C" (Bridgeton)

Curtis Louis r 85 Craven

Curtis Pauline student r "C" (Bridgeton)

Curtis Roy T r "C" (Bridgeton)

Cuthbert Chas J store kpr A&NCRR r 237 Pasteur

Cuthrell John F (Jane B) Ⓗ carp h 32 Metcalf

Cuthrell Julia (wid W F) h 16 Edenton

Cuthrell Lester H (Violet) 1 inspr Rowland Lbr Co h 16 Edenton

Cuthrell Wm C carp Rowland Lbr Co r 16 Edenton
Cutler David (Danie) 1 trk dr r 117 E Front
Cutler Lucy V (wid D W) 1 Ⓗ smstrs WPA h "C" (Bridgeton)
Cutting Esther © r 123 Main

D TO FIND, A NAME YOU MUST KNOW HOW TO SPELL IT

DAIL—See also Dale
Dail Arth L (Mary) Ⓗ spl agt Norfolk-Sou RR h 35 Avenue A
DAIL GEO D, Member County Board of Commissioners, r 33 Metcalf—Tel 894-W
Dailey Perry H (Kathleen E) 2 section formn ACL RR h 135 E Front
Dakash Rosa (wid Salem) r 511 Rhems av
DALE—See also Dail
Dale John T (Winnie M) mach opr h "B" (Bridgeton)
Dallas Geo © serv sta hlpr r 4 1st av
Damigo Savino (Jessie) presser Cohen-Goldman & Co Inc r 116 E Front
Dance Danl W © (Virginia) gro 49 Elm h same
DANIEL LOUIS B (Christine) 3 Mgr New Bern Coca-Cola Bottling Works Inc, r Morehead City rd—Tel 1122-Y
Daniels Bertha © cook r 54 Main
Daniels Bertie L (Mrs C A) slswn McLellan Stores Co r 29 E Front
Daniels C Jean (Mrs L T) furn rms 17 Metcalf r same
Daniels Chas A (Bertie L) 1 supt State Prison Camp r 29 E Front
Daniels E Clifford (Minnie E) 7 formn City Water & Light Dept h 28 Spring
Daniels Elmer (wid J H) r 14 Edenton
Daniels Emma smstrs Cohen-Goldman & Co Inc r 101 Broad
Daniels Eula I (wid D D) 2 Ⓗ (Daniels Furn Co) h 106 Broad
Daniels Furniture Co (Mrs Eula I Daniels) 186 Broad
Daniels Georgia © r 5 Kilmarnock
Daniels Jas © (Dolitha) 2 h 32 2d av
Daniels Julia © waitress Downing's Cafe r 5 Kilmarnock
Daniels L Monroe (Rena) 2 patrolmn City Police Dept h 135 Broad
Daniels Lionel T (C Jean) 1 Ⓗ patrolmn City Police Dept h 17 Metcalf
Daniels Louis r 29 E Front
Daniels Mary A © 3 Ⓗ h 17 Cedar
Daniels Minnie (wid Carl) h 404 Rhems av
Daniels Oscar C carp Barbour Boat Wks res Lola N C
DANIELS OSCAR C (Jessie) Eye, Ear, Nose and Throat Specialist 401-04 Elks' Bldg—Tel 170, res Oriental, N C
Daniels Paul J clk The Great A&P Tea Co r 17 Metcalf
Daniels Ralph E student r 414 Spencer av
DANIELS RALPH L (Edna P) 1 Ⓗ Eye, Ear, Nose and Throat Specialist 401-04 Elks' Bldg—Tel 170, h 48 E Front—Tel 191
Daniels Rena (Mrs L M) smstrs Cohen-Goldman & Co Inc r 135 Broad
Daniels Ruth F Mrs h 37 E Front apt 3
Daniels Saml © (Goldie) lab h 72 Myrtle av
Daniels Thad F (Fannie A) 3 Ⓗ formn A&NCRR h 414 Spencer av
Daniels Thos C (Josie S) Ⓗ supt Elks' Bldg h 91 Pollock
Daniels Walter © r 24 Kilmarnock
Danyus Fredk R © (Mary B) tchr West Street Sch r 68 West
Danyus Mary B © tchr West Street Sch r 68 West

Darden Douglas © (Eliz) draymn h 27 Miller
Darden J M & Co Saml M Gurganus mgr genl mdse 27½ Queen
Daugherty Bessie Mrs emp Cohen-Goldman & Co Inc r 153 Pollock
Daugherty Corinne smstrs Cohen-Goldman & Co Inc r 4 Crescent
Daugherty Edw W guard State Prison Camp res Jasper N C
Daugherty Geo A (Delia) 4 emp City r 182 Pollock
Daugherty Grace r 153 Pollock
Daugherty Guy (Swannie) mach str Rowland Lbr Co r 43 N Craven
Daugherty Julia slswn S H Kress & Co r 54 Burn
Daugherty Raymond r 22 King
Daugherty Rosa (wid Kenneth) 1 clk WPA h 22 King
Daugherty Ulysses W (Blanche) 1 collr N C Rural Rehabilitation Corp h 4 Crescent
Daughety Laura (wid C H) r 4 Avenue B
Davenport Alma O (Mrs B R) tchr Bridgeton High Sch r 122 Pollock
Davenport B Roderick (Alma O) ins agt h 122 Pollock
Davenport Mary © Ⓗ nurse 38 Roundtree h same
Davenport Wm © (Marie) clk Everhart's Mkt r 38 Roundtree
Daves I A 2 Ⓗ dentist 75 Burn h same
Davis Albert H (Gladys) 2 trk dr The Orringer Pickle Co r 12 Crescent
Davis Annie B © h 4 Ellis av
Davis B E Rev © h 28 Green
Davis Blanche H (wid J H) Ⓗ h 6 Pollock
Davis Brunetta © h 16 Goldsboro
Davis Caroline H sch tchr r 19 Broad
Davis Clara © h 33 Eubank
Davis D Andrew (Beulah) 1 h 166½ Pollock
Davis Danl G © (New Citizens Funeral Parlor) r 95 George
Davis Delicatessen (Gus L Davis) 75 Craven
Davis Dolly emp Cohen-Goldman & Co Inc r 18 Metcalf
Davis Duncan © hlpr Tide Water Power Co r 197 Broad
Davis Edw © r 20 Liberty
Davis Edw © trk dr Hollister & Cox 16 Craven
Davis Ervin © (Bertha) lab h 53½ N Chapman
Davis Etta M © 4 h 27 Carroll
Davis Eula (wid R W) Ⓗ h 82 N Craven
Davis F Saunders delmn Ry Exp Agcy Inc r 82 N Craven
Davis Flora cash Sam Lipman & Son r 99 Metcalf
Davis Frank W (Georgia) 1 chf dispr Norfolk-Sou RR h 99 Craven
Davis Fred © confr 77 Main r 48 Cedar
Davis Geo © (Verlie M) Ⓗ bellmn h 27 N Burn
Davis Gladys Mrs pkr The Orringer Pickle Co r 82 N Craven
Davis Gus L (Kath) 1 (Davis Delicatessen) h 67 New
Davis Hattie © lndrs h 20 Liberty
Davis Hattie © maid Western Union Teleg Co r 47 Miller
Davis Helen H © r 27 Pine
Davis Herman F (Nellie G) mgr Carolina Tel & Teleg Co h 72 Metcalf
Davis Idenia smstrs Cohen-Goldman & Co Inc r 166½ Pollock
Davis Irene r 166½ Pollock
Davis Isaac © lab New Bern Oil & Fertilizer Co r 28 Washington
Davis Jas B (Geneva) 1 emp State Hwy & Pub Wks Comn h 17 Spring
Davis Jesse H student r 6 Pollock
Davis Jettie © 1 r 16 Pavie av
Davis John C (Annie) cash Rowland Lbr Co h 37 National av
Davis John H © lab New Bern Oil & Fertilizer Co r 17 Crooked

Davis Julia © 1 maid h 21 Bloomfield
Davis Katie © 1 h 8 Pavie av
Davis Kennie © lab r 46 Bloomfield
Davis Kennie N Jr © lab New Bern Oil & Fertilizer Co r 27 N Burn
Davis Lawrence © emp New Bern Ice Plant r 63 West
Davis Leonidas A (Estelle P) Ⓗ collr City Water & Light Dept h 76 Metcalf
Davis Lizzie © 3 midwife 55½ West h same
Davis Louis r Hotel New Bernian
Davis Louis © (Ada) 3 h 11 Norwood
Davis Lucy © h 16½ Green
Davis Luke © porter The Great A&P Tea Co
Davis Lynelle nurse St Luke's Hosp of New Bern Inc r same
Davis Martha © Ⓗ h 42 Washington
Davis Martin V mech Morton Mtr Co Inc r Neuse rd RD 2
Davis Mary E © student r 14 Brown's al
Davis Mary K (wid D R) Ⓗ (Davis Pharm) h 19 Broad
Davis Nannie (wid A H) Ⓗ h 12 Crescent
Davis Nellie smstrs Cohen-Goldman & Co Inc r 166½ Pollock
Davis Pharmacy (Mrs Mary K Davis) 50 Broad
Davis Priscilla © 1 lndrs r 60 Bloomfield
Davis Riley A © lab Baugh & Sons Co r 11 Roundtree
Davis Robt C (Gladys) 3 tmkpr WPA h 166 Pollock
Davis Roosevelt © lab Rowland Lbr Co r 75 West
Davis Rose © r 40 Miller
Davis Saml © r 62 Garden
Davis Saml Jr © lab The Pine Lbr Co Inc r 62 Garden
Davis Susan L © cook r 16 Pavie av
Davis Thelma H Mrs smstrs Cohen-Goldman & Co Inc h 17 Change
Davis Theo R (Lula M) 2 hlpr State Hwy & Pub Wks Comn h 21 Edenton
Davis Thos I presser Cohen-Goldman & Co Inc r 12 Crescent
Davis Viola © h 62 Garden
Davis Walter (Eliz) 1 sheet metal wkr Richd E Bengel r 169 Pollock
Davis Wm USN r 90 E Front
Davis Wm waiter Davis Delicatessen r 67 New
Davis Wm H (Mary D) Ⓗ sexton Centenary M E Ch South h 124 Broad
Davis Zeb J trk dr City Water & Light Dept r 12 Crescent
Daw Luther H (Neta) carp h 70 George
Daw Luther H Jr r 70 George
Daw Martha J (wid W R) h 58 Hancock
Dawson Bertha M (wid L M) Ⓗ smstrs WPA h Ellington (Woodrow pl)
Dawson Carrie © cook County Home r 63 N Chapman
Dawson Charlotte r 14 George
Dawson Jas © (Carrie) 2 farmer h 63 N Chapman
Dawson Jas B (Musa) Ⓗ h 45 E Front
Dawson Jeanette © maid r 79 3d av
Dawson Lonnie © (Ella M) 2 lab r 29 2d av
Dawson Martha © r 11 N Burn
Dawson Maude © 1 h 15 2d av
Dawson Othena © h 79 3d av
Dawson Rosa A © h 54 Biddle
Dawson Wm © (Novella) lab h 20 Pavie av
Day G Vernon r 22 Contentnea av
DeBruhl Ira D (Margt) 2 clnr Ritchy's h 186 Middle
DeBruhl Mary sch tchr r 121 Broad
DeBruhl Wayne (Janie) slsmn r 31 Avenue A

DeCamp Guy (Commie) 6 linemn Tide Water Power Co h 40 Contentnea av
DeFoy Sara © r 50 Norwood
Dean Bertha © 6 Ⓗ lndrs h 97 George
Deas Dennis © h 9 3d av
Deas Emma © cook r 9 3d av
Deaver Ernest L (Eula B) 2 Ⓗ saw filer h "C" (Bridgeton)
Dedmon Lila tchr New Bern High Sch r Gaston Hotel
Delamar Alex © lab Rowland Lbr Co res James City N C
Delmar Letitia W © r 36 Murray
Dennis Melvin E frt agt A&NCRR and Norfolk-Sou RR r Terminal Hotel
Dent Mamie © sch tchr h 21 Ash
Dent Mary E © tchr West Street Sch r 21 Ash
Deppe Columbia (wid J F) Ⓗ h 117½ E Front
Deppe Margt L student r 64 Johnson
Deppe Mary (The Smart Shop) r 117½ E Front
Deppe Wm H (Florence M) 1 sawyer h 64 Johnson
Deveaux Manly © (Fannie) 2 emp A&NCRR r 25 "A"
Dew-Drop-In © (Preston R Horsey) restr 87 Burn
DEWELL—See also Duell
Dewell Harvey hlpr Seashore Trans Co Inc r 130 Broad
Dewey A Pauline sten r 23 Change
Dewey Emma L (wid W S) h 23 Change
Dewey Jos © porter Davis Pharm r 197 Broad
Dewey Sarah © h 197 Broad
Dewey Wm A student r 23 Change
Dibble J Franklin r 237 Pasteur
Dibble Oliver O r 237 Pasteur
Dibble Oscar C (Ora) Ⓗ mach A&NCRR h 237 Pasteur
Dickey Gertrude © maid r 56 Cedar
Dickinson Doyle W (Fay McD) 2 Ⓗ plmbr Stallings Bros h "C" (Bridgeton)
Dickinson Fredk S (Mildred) 3 formn The Pine Lbr Co Inc h 120 N Craven
DIGGS THOS M (Hunter C) Sec-Treas Sun Journal Inc, Editor The Sun Journal, h 52 E Front—Tel 450
Dill Alonzo T 1 rl est h 96 Pollock
Dill Dubbie Mrs r 101 Broad
Dill Ella r 128 Craven
Dill G Redmond clk The Mill Sup Co Inc r 96 Pollock
Dill Harriet G tchr Ghent Sch r 96 Pollock
Dill John F opr Western Union Teleg Co r 134 E Front
Dill Marcus 1 h 134 E Front
Dill Marcus Jr clk r 134 E Front
Dill Saml L III (Frances) asst chf City Fire Dept r 33 S Front
Dill Wm r 134 E Front
Dillahunt Amos © r 201 Broad
Dillahunt Carrington © (Ida) 1 chauf h 22 Carmer
Dillahunt Della © lndrs r 38 LaGrange
Dillahunt John © r 38 LaGrange
Dillahunt Lina © cook r 38 Norwood
Dillahunt Lonnie © lab r 9 Miller
Dillahunt Minnie © r 61 1st av
Dillahunt Rebecca © h 201 Broad
Dillehunt Dale B mgr McLellan Stores Co r 27 Pollock
Dillihunt Ellis © (Annie) lab New Bern Oil & Fertilizer Co h 29 Bryant
Disbrew Bert © (Sadie) 3 carp h 3 Biddle
Dishaw Landon E (Laura) 2 paper hngr h 219 Queen

Disosway Lula M (wid R J) Ⓗ h 422 Spencer av
Disosway Wm J (Antoinette) 1 trk dr r 422 Spencer av
Dixon Andrew wtchmn r "A" (Bridgeton)
Dixon Arth © emp New Bern Oil & Fertilizer Co r 19 Howard
Dixon Beulah (wid J N) 1 h 13 Eden
Dixon Carlyle H (Madge H) Ⓗ eng City Water & Light Dept h 1 "B"
Dixon Clem B (Vivian) 4 emp WPA h 14 Edenton
Dixon Della © dom h 34 Burn
Dixon Dewey P (Peggy J) Ⓗ service mgr New Bern Sls Co Inc h 90 Metcalf
Dixon Edw © h 12 Carroll
Dixon Eliza © cook r 59 Pavie av
Dixon Erbol J student r Oak rd RD 2
Dixon Ernest H © lab Baugh & Sons Co r 19 Howard
Dixon Eva clk Norfolk-Sou RR r 90 Metcalf
Dixon Florida © 1 lndrs h 26½ Burn
Dixon Fred S atndt Scott's Service Sta r 129 Broad
Dixon Geo © (Mattie) lab City Street Dept r 32 Roundtree
Dixon Grace waitress Gaston Hotel r same
Dixon Horace © lab r 54½ Queen
Dixon Isabel © student r 30 Carroll
Dixon John H emp WPA r Oaks rd RD 2
Dixon Kate © r 5 New South Front
Dixon L Hughes (Lula) 4 pntr h 52 Contentnea av
Dixon Lawrence L (Evelyn) 2 trk dr Oil Well Service Sta r 8 Short
Dixon Leonard N (Doris) constn wkr r 72 Johnson
Dixon Lucretia © h 30 Carroll
Dixon Lula © sch tchr r 12 Carroll
Dixon M Jack (Sarah A) 4 blksmith State Hwy & Pub Wks Comn h Oaks rd RD 2
Dixon Mabel (Mrs Phillip) opr Cohen-Goldman & Co Inc r 136 Pollock
Dixon Mary © r 30 Pasteur
Dixon Mary cash Imperial Life Ins Co r 129 Broad
Dixon Mitchell R © lab New Bern Oil & Fertilizer Co res Kinston N C
Dixon Mittie J © 1 dom r 30 Crooked
Dixon Nathl collr Sun-Journal Inc r Oaks rd RD 2
Dixon Perry © (Lucille) porter r 5 Crooked
Dixon Phillip (Mabel) bowling alley mgr Met Club r 136 Pollock
Dixon Richd r 204 Queen
Dixon Rosa Mrs h 129 Broad
Dixon Russell (Jessie) 2 U S Coast Guard r 147 Broad
Dixon Sadie W (wid Drew) 1 sch tchr h 169 Middle
Dixon Simon W © lab New Bern Oil & Fertilizer Co r 24 Pasteur
Dixon Thos © (Dora) lab r 19 Carroll
Dixon Uranus © (Florence) hlpr Mrs Nena Hamilton h 23 Norwood
Dixon Vera r 137½ Pollock
Dixon Viola stock clk Montgomery Ward & Co r 189 Middle
Dixon Wm A © (Mary E) 7 lab h 14 Carroll
Dixon Wm A © lab New Bern Oil & Fertilizer Co r 24 Pasteur
Donerson-Hawkins Post No 24 American Legion J R Whickmond Commander, Thos Daniels Adjutant meets 2d Monday 8:00 p m 94 Broad
Doric Lodge No 563 AF&AM C L Powell sec meets 2d and 4th Fridays 8:00 p m 91 Hancock
Dorsey Jobe © (Estelle) 3 h 33 Kinston
Dorsey Wm © (Sudie) lab Rowland Lbr Co h 11 Kinston
Doughty Agnes M r 8 Asheville
Doughty Arth W (Agnes) 1 Ⓗ carp h 8 Asheville

Doughty Daisy P smstrs Cohen-Goldman & Co Inc r 8 Asheville
Doughty Margt L student r 8 Asheville
Douglas Dinah © 5 dom h 13 Sutton's al
Douglas Hattie © r 79 Miller
Douglas Jas © auto mech r 18 Crooked
Douglas Robt © (Harriett) h 79 Miller
Dove Alvin Jr © student r 36 Elm
Dove Clem © (Annie) 3 lab Rowland Lbr Co h 239 Broad
Dove Edmond © lab A&NCRR r 78 Pavie av
Dove Herman © (Irene) lab Rowland Lbr Co h 41½ Kilmarnock
Dove Ida © cook h 30½ 1st av
Dove Inez © student r 36 Elm
Dove Jas H © delmn Ronald W Ipock 69 Broad
Dove John © (Alberta) 4 porter The Vogue h 32 Miller
Dove John © (Malissa) restr 181 Queen h 63 Crooked
Dove Malissa © lndrs r 6 Bryant
Dove Phillip © (Mary) 4 lab h 19 Norwood
Dove Sadie © dom r 19 Howard
Dove Telitha © dom r 33 Jones
Dove Thos W © (Annie) lab Rowland Lbr Co r 9 "B"
Dove Wm T © lab Rowland Lbr Co r 26 Myrtle av
DOWDY FURNITURE CO (Wm F Dowdy) 59-61 Pollock—Tel 229 (See right top lines)
Dowdy Maxine sch tchr r Tryon rd nr Queen Anne la
Dowdy Wm student r Tryon rd nr Queen Anne la
DOWDY WM F (Georgia K) Ⓗ (Dowdy Furniture Co) h Tryon rd nr Queen Anne la—Tel 953
Dowdy Wm H (Estelle) dr City Fire Dept h 69½ Broad
Downing Geo © (Alberta) 1 Ⓗ (Downing's Cafe; The Palm Garden) h 6 West
Downings Jas © clk Downing's Cafe r 6 West
Downing's Cafe © (Geo Downing) 193 Broad
Downy Frances © 2 cook r 42 Elm
Dozier Corinne © 5 lndrs h 29 West
Dozier H Philip © (Carrie) lab Rowland Lbr Co h 13 Burn
Dozier John W © r 23 Elm
DR PEPPER BOTTLING WORKS, W R Roberson V-Pres-Mgr, 38 Craven—Tel 1024 (See front supplement cover)
Draney Herbert G clk City Police Dept r City Hall
DuVal Marshall J (Bertha D) 1 flgmn A&NCRR r 29 New
DuVal Robt L (Emma) 1 mach Riverside Iron Wks h 85 N Craven
Dudley Allen S © (Hettie) 4 formn CCC Camp r 69 Burn
Dudley Alma r 206 S Front
Dudley Alonzo H Rev © pastor Star of Zion Baptist Ch res James City N C
Dudley Beatrice © nurse County Health Dept res James City N C
Dudley Chas © (Julia) Ⓗ h 22 Pine
Dudley Ethel © r 74 Myrtle av
DUDLEY G LEATON (G L Dudley Service Station) r 11 George
DUDLEY G L SERVICE STATION (G Leaton Dudley) Pollock bet George and Eden—Tel 401 (See left top lines)
Dudley Geo P © (Mary) Ⓗ h 69 Burn
Dudley Inez © r Blades Town (Bridgeton)
Dudley Ivory © lab New Bern Oil & Fertilizer Co h 56 Jenkins al
Dudley Jas © (Sarah) 4 lab h Blades Town (Bridgeton)
Dudley John F © (Lucy) 1 lab Rowland Lbr Co h 12 Myrtle av
Dudley John H © (Lillian) Ⓗ whsemn New Bern Bldg Sup Co h 12 White

Dudley Leo © r 56 Jenkins al
Dudley Lucinda © 3 h 74 Myrtle av
Dudley Major L © lab Rowland Lbr Co r 74 Myrtle av
Dudley Mary © 5 h 53 Queen
Dudley Mattie (wid J T), r 22 Spring
Dudley Nettie © student r 12 Scott's al
Dudley Pauline marker Braddy's r 62 S Front
Dudley Thos A U S Coast Guard h 22 Spring
DUELL—See also Dewell
Duell Ruby Mrs r 33 Hancock
Duffy Bradley C (Mrs J C) tchr Central Sch r 28 Pollock
Duffy Chas (Pickett) 1 phys 117 Pollock r same
Duffy Frank (Thelma) 1 collr N C Rural Rehabilitation Corp r 39 E Front
DUFFY H BRYAN (Helen J) 3 Ⓗ (Duffy's Drug Store) h 70 E Front—Tel 315
Duffy John C (Bradley C) 1 Ⓗ slsmn h 28 Pollock
Duffy Kate B (wid F S) Ⓗ h 54 E Front
Duffy Leinster (Bertha) Ⓗ phys 117 Pollock h same
Duffy Lida (wid Francis) Ⓗ h 39 E Front
Duffy Lonie (wid Jas) Ⓗ h 24 George
Duffy Mary K h 18 George
DUFFY RICHD N (Minnette C) 2 Ⓗ Physician 130 Craven—Tel 81-J, h 35 Johnson—Tel 81-W
Duffy Richd N Jr student r 35 Johnson
Duffy Robt L (Frances R) 2 slsmn Maola Milk & Ice Cream Co h 25 Broad
DUFFY RODOLPH, County Court Solicitor and Lawyer 218-19 Elks' Bldg—Tel 248, r 39 E Front—Tel 348 (See adv buyers' guide)
Duffy Town School © Willie G Mumford prin 15 Biddle
Duffy Wm © firemn Tide Water Power Co r 7 Kilmarnock
DUFFY'S DRUG STORE (H Bryan Duffy) 57 Middle—Tel 38 (See left top lines)
Dunbar Mary © r 190 Queen
Duncan Augustus © (Hattie) 7 lab h 56 Garden
Duncan Jack formn State Hwy & Pub Wks Comn res Dover N C
Duncan Jas B hlpr State Hwy & Pub Wks Comn res Cove City N C
Duncan Raymond © lab New Bern Oil & Fertilizer Co h 28 Jarvis
DUNN AGENCY THE (John G Dunn Jr) Fire and Casualty Insurance, 51 Pollock—Tel 447
Dunn Building 37 Pollock
Dunn Clarence R (Gazelle M) 1 carp r 25 National av
Dunn Emma H (wid John) Ⓗ h 100 Broad
Dunn Ernest clk The Great A&P Tea Co r Vanceboro rd
DUNN J GUION (Emma S) Ⓗ Sec-Treas New Bern Building & Loan Assn and The New Bern Morris Plan Co, h 79 E Front—Tel 296
DUNN JOHN G JR (Margt G) 2 (The Dunn Agency) Asst Sec-Treas The New Bern Morris Plan Co, h 11 New—Tel 901
Dunn Mabel S (wid Wm) nurse County Health Dept r 5 New
Dunn Marie slswn Charles Stores Co Inc r RD 1
Dunn Octavia W (Mrs Wm) sewing rm supvr WPA r RD 4
Dunn Owen G (Mary R) Ⓗ prntr 67 Craven h 54 National av
Dunn Tillman (Martha) 1 saw filer Rowland Lbr Co r 18 Contentnea av
Dunn Wm (Octavia W) (Dunn & Dunn) r RD 4
Dunn Wm Jr (Adele B) (Dunn & Dunn) r RD 4
Dunn & Dunn (Wm and Wm Jr) lawyers 69 Pollock rms 1-2
Dunson Clyde © student r 25 Cypress
Dunson Geo © hlpr Boyd Bros r 25 Cypress
Dunson Herbert © hlpr Boyd's Garage r 25 Cypress

Dunson Hugh © student r 25 Cypress
Dunson Rosa © maid h 25 Cypress
Dunson Saml © taxi dr r 25 Cypress
Dunson Saml Jr © student r 25 Cypress
Dunston Ada © dom r 19 (18) N Burn
Durant Geneva © lndrs h 58 Jenkins al
Durden Dawson D (Vivian) 1 (Durden's Gro Store) h 37 E Front apt 1-A
Durden's Grocery Store (Dawson D Durden) 118 Hancock
Durham Jas r 196 Pollock
Durham Life Insurance Co Norman D Keith asst dist mgr 200 Dunn Bldg

E TO FIND, A NAME YOU MUST KNOW HOW TO SPELL IT

EAGLE RAYMOND R (Bessie H) Ⓗ U S Postmaster, h 151 Craven—Tel 509
Eakes Wm P (Julia) 2 agt Gate City Life Ins Co h 160 Craven
Earnes Emma © maid r 42 Murray
Eastern Star Chapter No 129 Mrs Blanche Williams sec meets 2d and 4th Monday 8:00 p m 91 Hancock
Eathon Clarence V © hlpr Seashore Trans Co Inc r 68½ New South Front
Eaton Clarence © (Rena) h 23 3d av
Eaton Katie J Mrs r 35 Pollock
Eaton Mary E (wid S K) Ⓗ h 23 George
Eaton Sam K Co Inc Jacob H Zeigler pres, Sara H Eaton sec-treas jwlrs 95 Middle
Eaton Saml student r 23 George
Eaton Sara H sec-treas Sam K Eaton Co Inc r 23 George
Eaton Virgie E clk A&NCRR h 35 Pollock
Eaves Tony © (Georgia) lab Va-Carolina Chemical Corp h 12 Kilmarnock
Ebenezer Presbyterian Church © Rev Felix F Bryan pastor 123 Burn
Eberon Eula M © cook r 79 Pavie av
Ebron Alonzo © lab Rowland Lbr Co r 21 1st av
Ebron Marzella © maid r 16 Carmer
Ebron Rosa © h 88 New South Front
Economy Auto Supply (Robt W Small) 86 Middle
Eden Eliz © r 105 Queen
Edenton Jas © (Lizzie) r 34 Kilmarnock
Edney Thos © (Lucy B) 1 firemn Norfolk-Sou RR h 69 West
Edwards Albert (Mary) (Elks' Temple Barber Shop) h 68 Metcalf
Edwards Alex © lab r 15 Carroll
Edwards Alma D student r 307 Rhems av
Edwards Alton L (Mary L) drftsmn r 160 (150) Middle
Edwards Annie © Ⓗ h 17 N Burn
Edwards Annie © h 122 Cedar
Edwards Annie © 1 gro 49 Main h 51 same
Edwards Annie V © maid r 51 Main
Edwards Archie W (Sabra) 4 lbr inspr h 111 Hancock
Edwards C Cyril (Ruth) 1 supt Stevenson Brick Co h 70 Metcalf
Edwards Claude H (Vera) 1 mgr meat mkt The Great A&P Tea Co h 202 Rhem's av
Edwards Dennis © r 51 Main
Edwards Earl r 23 Spring
Edwards Eli © gro 46 Eubank r 51 Main
Edwards Eliz © maid r 17 N Burn
Edwards Fred © (Mary) lab h 171 Burn

Edwards Gertrude © r 122 Cedar
Edwards Guy (Vera) 3 presser Cohen-Goldman & Co Inc r 25 Hancock
Edwards Henry © student r 63 N Chapman
Edwards Herbert L © lab Rowland Lbr Co r 63 N Chapman
Edwards J Patk btlr Nehi Btlg Co Inc r 307 Rhems av
Edwards Jas © delmn r 65 "K"
Edwards John © (Cassie) 1 lab h 17 Scott's al
Edwards John (Laura) wtchmn h 307 Rhems av
Edwards John R sheet metal wkr r 23 Spring
Edwards Jos © lab Baugh & Sons Co r 66 Elm
Edwards Jos F (Bessie) 2 emp City h 23 Spring
Edwards L Hilda ofc sec Hagood Realty Co Inc r 307 Rhems av
Edwards Laura J © r 127 Queen
Edwards Mamie © 1 lndrs h 65 "K"
Edwards Mary A © lndrs h 225 Broad
Edwards Mary E © r 5 Crooked
Edwards Mary W tchr Bridgeton High Sch r 74 Metcalf
Edwards Mary H Mrs smstrs Cohen-Goldman & Co Inc r 26 Queen
Edwards Nellie © maid r 22 Green
Edwards Rosa r "B" (Bridgeton)
Edwards Rufus G (Reatha G) 2 Ⓗ slsmn Henderson Cigar & Candy Co h 17 King
Edwards Ruth (Mrs C C) ofc sec New Bern Bldg Sup Co r 70 Metcalf
Edwards Sallie © 1 r 24 Scott's al
Edwards Saml B (Carrie) 5 tank wagon slsmn Coastal Oil Co Inc r 4 "B"
Edwards Simmer © Ⓗ h 21 Forbes al
Edwards Tressa student r 4 "B"
EFIRD'S DEPARTMENT STORE, Lewis E Ferrell Mgr, 126 Middle—Tel 713 (See right top lines)
Elks' Building Thos C Daniels supt 74 Pollock
Elks' Temple Barber Shop (Bruce Barfield, Albert Edwards) bsmt Elks' Bldg
Ellington Grover W oil mill formn New Bern Oil & Fertilizer Co r 1 N Craven
Elliott Frank © lab r 17 3d av
Elliott Harry © (Julia) emp City Dry Clnrs h 24½ West
Elliott Isaac N Rev © (Lina) h 18 3d av
Elliott Lelia G nurse 30 Eden r same
Elliott Lucy (wid E D) r 30 Eden
Elliott Nathl © lab r 27 West
Elliott Norris © (Myrtle) r 18 3d av
Elliott Susan © h 27 West
Elliott Thos E (Amy L) 1 emp Cohen-Goldman & Co Inc r 62 S Front
Elliott Wm F (Agnes L) pastor Bridgeton M E Ch h "B" (Bridgeton)
Ellis Albert student r 72 Middle
Ellis Allen S (wid W B) r 30 E Front
Ellis Chas dry gds 72 Middle h same
Ellis Geo K presser Cohen-Goldman & Co Inc r 85 N Craven
Ellis Margt V sten Remington-Rand Inc r 85 N Craven
Ellis Mary J slswn Chas Ellis r 72 Middle
Ellis Paul B (Margt B) 2 Ⓗ emp Dr Pepper Btlg Co h Trent rd RD 3
Ellis Thos © lab W Granville Taylor h Mill nr N Craven
Ellis Warren B r 30 E Front
Ellison Carrie B © lndrs h 5 Nunn
Ellison Chas F (Hattie) agt Durham Life Ins Co h 5 New
Ellison Hattie (Mrs C F) clk County Health Dept r 5 New
Ellison Mary © maid h 70 Jenkins al
Emory Earl eng r 101 Pollock

Endler Julian Rev pastor St Joseph's Catholic Ch h 53 Burn
English Edw W Jr © lab The Pine Lbr Co Inc res James City N C
English Emily Mrs 4 Ⓗ h 276 Broad
English Mildred (wid W D) r 612 Spencer av
Ensley Albert N (Dollie D) 2 (Peoples Barber Shop) r 68 George
Epting Benj R (Ruby G) 2 Ⓗ (Epting Service Sta) h Trent rd RD 3
Epting Cath r 35 National av
Epting Elba r 35 National av
Epting Henry A (Elba) Ⓗ cabtmkr 2 "B" h 35 National av
Epting Service Station (Benj R Epting) 140 (2) Broad
Ernel Carrie © maid h 10 Murray
Ernel Della M © 3 r 10 Murray
Ernel Jas H © lab New Bern Oil & Fertilizer Co r 10 Murray
Ernel Tempie © r 10 Murray
Ernul Moses emp WPA h "B" (Bridgeton)
Ernul Sallie Mrs r "B" (Bridgeton)
Eskridge Juanita opr Western Union Teleg Co r 151 Middle
Ethel's Shoppe (Mrs Ethel Williams, Mrs Kathleen Smith int decs 158 (148) Middle
EUBANK LUTHER J (Sophie C) 1 Ⓗ Asst Trust Officer Branch Banking & Trust Co, h 621 Spencer av—Tel 372-W
Eubanks Delbert (Mildred L) 1 h 15 Change
Eubanks Earl (Annie M) 2 mech Boyd's Garage h 135½ Pollock
Eubanks Earl (Abbie) trk dr r 111 Hancock
Eubanks Geo A (Ollice) 5 logger h 8 Burn
Eubanks M Leo (Bernice) 1 mech Newton's Service Sta h 141 Pollock
Eubanks Norman E (Rachel) atndt Greene Pride Service Sta h Bridge (Bridgeton)
Eubanks Suthie E (Lennie) 5 h 46 Norwood
Eubanks T Herbert (Eliz) Ⓗ clk USPO h 315 Park av
EURY CLAUDE A (Cora K) Pres Sun Journal Inc, Genl Mgr The Sun Journal, h 97 Craven—Tel 1072
Evans Amy © maid h 36 Roundtree
Evans Elijah © (Mattie) lab Rowland Lbr Co h 15 Pavie av
Evans Eula M © 1 cook r 25 Jones
Evans Frank © lab Rowland Lbr Co r RD 2
Evans Geo plmbr J Wesley Odom r 161 Broad
Evans John © (Mary) 2 firemn Stevenson Brick Co h 11 Carroll
Evans John A © r 24 Scott's al
Evans Mariah © 4 h 36½ 1st
Evans Marion © 1 cook h 58 Elm
Evans Moses © lab New Bern Oil & Fertilizer Co r 40 Carroll
Evans Otis E © County Colored Farm Agt 140 Queen
Evans Sudie © lndrs h 59 Eubank
Evans Virginia © maid h 24 Scott's al
Evans W Thos (Daisy E) 3 auto mech r "C" (Bridgeton)
Evans Wallace r "C" (Bridgeton)
Everett Annie © h 58 Biddle
Everett Charlotte © h 4 Lee's av
Everett Esther © Ⓗ h 72 New South Front
Everett Mary © r 26 1st av
Everett Stanley (Irma) 1 emp CCC Camp r 200 Queen
Everett Wm B Rev (Fannie L) 1 pastor Saint Mary's Free Will Bapt Ch h 4 Fleet
Everette Jas © delmn Five Points Drug Store r 184 Queen
Everette Susan © cook h 72 Miller
Evergreen Cemetery © end Rose
Everhart Lester P (Adolia M) 1 (Everhart's Mkt) h 418 Spencer av

Everhart Stamey V (Julia G) 2 (Everhart's Mkt) h 321 Spencer av
Everhart's Market (Stamey V Everhart) meats 184 Broad
Everhart's Market (Lester P Everhart) meats 137½ Middle
Everington Leona student r ft Johnson (Neuse River Bridge)
Everington Mary E (wid S A) r ft Johnson (Neuse River Bridge)
Everington Odie M (Laura) 4 bridge tndr State Hwy & Pub Wks Comn h ft Johnson (Neuse River Bridge)
Ewell Clyde r 16 George
Ewell John emp WPA r 16 George
Ewell Lucinda © h 28 1st av
Ewell Margt (wid J A) h 16 George
Ewell Mary B waitress Oil Well Lunch Rm r 83 Hancock
Ewing Nell waitress Gaston Hotel r same
Exum Geo © (Amanda) lab h 19 Brown's al

F TO FIND, A NAME YOU MUST KNOW HOW TO SPELL IT

Fagan Carrie M (Mrs R O) sten N E Mohn & Co r 157 Craven apt 2
FAGAN ROY O (Carrie M) Mgr Western Union Telegraph Co, h 157 Craven apt 2—Tel 594
Fahad Katter billiards 176 Broad h 144-b Pollock
Faison Roy H (Nellie N) 3 saw filer h 9 Avenue B
Fales Vienna Mrs 2 r 62 National av
Falls C Howard (Virginia O) 1 formn Neuse Veneer & Box Co Inc h 47 S Front
Falls Howard stereo New Bern Tribune r 47 S Front
Faris Irene © h "C" (Bridgeton)
Farmers Supply House (Lester W Bray) gros & feeds 118 S Front
Farrior Jessie D r 105 Pollock
Farrow Alex L © (Mamie) 1 lab Rowland Lbr Co h 11 Green
Farrow Cornelius © 1 plstr h 14 2d av
Farrow Edw G student r 35 S Front
Farrow Flonnie © 3 lndrs h 2 1st av
Farrow Garrason A (Blanche C) inspr U S Eng Dept h 35 S Front
Farrow Hannah © r 5 Spring
Farrow Julia © r 60 Bloomfield
Farrow Rose © logger r 2 Short Burn
Faulkner Harry L (Ruby) scrap iron 42 Hancock h same
Faulkner Harry L Jr formn Harry L Faulkner r 42 Hancock
Faulkner Ruby student r 42 Hancock
Faulkner Thos D trk dr Harry L Faulkner r 42 Hancock
Federal Building Middle cor New
Federated Mutual Exchange Inc Jas B Holton pres, Floyd G Robinson sec-treas, Raymond A Watson genl mgr canners George cor Guion
Felton Hattie E © sch tchr h 23 Elm
Felton Mack D (Wilma) 1 Ⓗ slsmn New Bern Coca-Cola Btlg Wks Inc h 226 Pasteur
Fenner Beulah © dom r 18 Spring
Fenner Blanche © 1 lndrs h 12 Reisenstein al
Fenner Carrie © h 12½ Green
Fenner Cassie J © lndrs r 21½ Howard
Fenner Cicero © (Hattie) lab WPA h 9 Carroll
Fenner Elisha © lab r 18 Spring
Fenner Fred © (Belle) porter Jos Lipman h 58 Main

Fenner Geo T © uphol r 36 Elm
Fenner John H © r 11 Richardson al
Fenner Maggie © lndrs r 110 Burn
Fenner Marie © r 23 Jones
Fenner Martha © 2 h 18 Spring
Fenner Martha C © r 36 Elm
Fenner Mary © dom r 18 Spring
Fenner Timothy © r 12 Reisenstein al
Fenner Vernon © jan r 23 Jones
FEREBEE—See also Ferrebee
Ferebee Cecil E (Helen) 1 Ⓗ (Spotless Dry Clnrs) h 25 Queen
Ferebee Chas H (Neuse Service Sta) r 19 New
Ferebee Edw B r 19 New
Ferebee Eliz H ofc sec Wilson H Lee r 19 New
Ferebee Emmett C (Louise) county warden State Forest Service r 44 E Front
Ferebee Francis B student r 19 New
Ferebee Katie slswn Sam Lipman & Son r 25 Queen
Ferebee Ola Ⓗ mus tchr 24 Short h same
Ferebee Saml W (Rebecca C) Ⓗ fertilizer 29 S Front h 19 New
Ferebee Wm W clk USPO r 19 New
Ferguson Bros Lumber Co (Meriwether L and Willard A Ferguson) whol Wilson (Woodrow pl)
Ferguson Meriwether L (Lillian H) 2 (Ferguson Bros Lbr Co) h 602 Rhems av
Ferguson Willard A (Ferguson Bros Lbr Co) r Tryon rd nr Queen Anne la
Ferguson Elsie (Mrs M B) ofc sec Dr Ralph L Daniels r 52 Craven
FERGUSSON MANLY B (Elsie) 2 Piano and Organ Maker 52 Craven, h same (See card BD)
FERREBEE—See also Ferebee
FERREBEE WILLOUGHBY D (Celia) 1 Asst Cash First-Citizens Bank & Trust Co, res Bridgeton, N C—Tel 631-W
FERRELL LEWIS E (Hattie E) Mgr Efird's Dept Store, r 100 Pollock—Tel 719-J
Ferrell N Clifton (Mary E) 1 clk Mamie C Sadler r 224 Pasteur
Ferrell W Ervin (Jessie M) meat ctr D Pender Gro r 16 National av
Ferture Lottie © r 50 Cedar
Field Mae © maid r 141 Grace
Fields Elmo © (Lilla) 2 barber h 60 North (Pavie Town)
Fields Wm © (Lucy) h 110 Cedar
Fillingam Mamie Mrs bdg 25 Hancock h same
Fillingam Minnie R student r 25 Hancock
Fillingam Wm H custodian USPO r Hancock nr New
Fine Robt © pntr r 88 Burn
First Baptist Church © 31 Cypress
FIRST BAPTIST CHURCH, Rev Raymond A Thompson Pastor, 98 Middle (See adv buyers' guide)
First Church of Christ Scientist 147 Middle
FIRST-CITIZENS BANK & TRUST CO, Robt A McLean Jr Cashier, J Ebero Boswell and Willoughby D Ferrebee Asst Cashiers, 130 Middle—Tels 174 and 175 (See front supplement cover)
FIRST PRESBYTERIAN CHURCH, Rev Robt E McClure Pastor, 50 New (See adv buyers' guide)
Fisher Adelaide © tchr West Street Sch r 75 Burn
Fisher Alberta © r 29½ Carroll
Fisher Alex © lab WPA h 13 Biddle
Fisher Anderson © r 31 2d av
Fisher Arth © r 18 William

Fisher Avery © 3 maid r 4 Reisenstein al
Fisher Benj © (Alma) 1 lab h 24 1st av
Fisher Carrie © cook r 5 Murray
Fisher Carrie S © tchr West Street Sch r 74 George
Fisher Cath © r 129 Cedar
Fisher Chas © hlpr J Wesley Odom r 43 Carmer
Fisher David © (Nellie) 1 lab r "C" (Bridgeton)
Fisher Diana © lndrs h 150 Raleigh
Fisher Duguid waiter r 51 Pollock
Fisher Eliza © maid r 19 William
Fisher Ella J Mrs h 51 Pollock
Fisher Emma © cook r 26 Kilmarnock
Fisher Ernest © (Dorothy) 1 lab W Granville Taylor r 12 Pavie av
Fisher Ernest E (Grace H) 2 clk A&NCRR h 146 Pollock
Fisher F Grady © (Victoria) 4 h 94 New South Front
Fisher Frank © lab h 51 Harrison
Fisher Gladys © (Ida) lab r 150 Raleigh
Fisher Harriet © 2 lndrs h 18 William
Fisher Hunter W © (Carrie R) Ⓗ phys 122 Queen h 74 George
Fisher Inelle © student r 12 Pavie av
Fisher Jas F © lab New Bern Oil & Fertilizer Co r 9 William
Fisher Jerry © (Mary) 1 firemn Neuse Veneer & Box Co Inc h 7 Spring
Fisher L Gertrude © 6 dom r 42 Washington
Fisher Louise © 2 lndrs h 11 Goldsboro
Fisher Maggie © 1 r 10 Ash
Fisher Major A © lab r 42 Washington
Fisher Malachi © (Katie) hlpr h 25 2d av
Fisher Margt bkpr New Bern Tribune r 51 Pollock
Fisher Mary © cook h 28 Norwood
Fisher Mary © 1 maid Gaston Hotel h 85 Main
Fisher Melba © r 7 Spring
Fisher Milo S (Morris Service Sta) r 18 Broad
Fisher Raymond E © lab Rowland Lbr Co r 24 Jarvis
Fisher Robt © brklyr r 94 Burn
Fisher Sylvester © hlpr Sinclair Refining Co r 28 Norwood
Fisher Sylvester © (Martha) lab Neuse Veneer & Box Co Inc r 18 William
Fisher Sylvester © student r 7 Spring
Fisher Thos © r 134 Queen
Fisher Thos R © (Allie G) 1 elev opr Elks' Bldg h 175 (165) Burn
Fisher Walter U © jan New Bern Coca-Cola Wks Inc r 7 Spring
Fisher Wm © (Julia) h 31 2d av
Fisher Wm © (Mamie) 1 lab h 12 Pavie av
Fisher Wm © porter Howard's 59 Middle
Fisher Wm © (Vivian) 2 shoe shiner Peoples Barber Shop h 19 Oak
Fitchett Eliz tchr Bridgeton High Sch r "B" (Bridgeton)
Fitzgerald Thos C (Kate B) 2 Ⓗ bkpr Branch Banking & Trust Co h 223 Park av
Five Points Drug Store © (Geo L Hill) 164-B Broad
Five Points Grill © (John Morris) restr 158 Queen
Five Points Market (Cincinnatti W Walston) fish 149 Queen
Five Points Milling & Feed Co (Adolphus L Waters) 159 Queen
Five Points Sea Food Market (Cody S Becton) 180-A Broad
Flanner Wm B (Alice F) 2 Ⓗ dep County Clk of Court h 219 Park av
Fleming Melvin E emp Rowland Lbr Co r 3 Avenue B
FLORIST THE (Mrs Nellie P Tisdale) 278 Broad—Tel 871-W (See right top lines)
Flowers A Jennings Jr (Sue S) 1 Ⓗ mgr B & P Sls Co h 519 Spencer av

Flowers Josephine © r 31 Carroll
Flowers Ralph B (Hattie) 2 gro 28 N Craven h 16 Queen
Flowers Ray P r 16 Queen
Flowers Saml (Rowena) r 16 Queen
Flowers Thadie F (Mary) slsmn Belk's Dept Store r 93 Metcalf
Floyd Ethel Mrs h 206 S Front
Floyd Roy (Mary) 5 (New Bern Monumental Wks) h 21 Avenue B
Floyd Wm E (Mary E) 1 USN r 22 New
Foley Danl J dept mgr Montgomery Ward & Co r 118 E Front
Foley Gwendolyn r 118 E Front
Fonville Abr © hlpr New Bern Hide & Fur Co r College RD 3
Fonville Abr A © (Hannah) 2 lab WPA h 4 Burn
Fonville Barfield © (Leila) 1 logger h 21 West
Fonville Buster © (Marie) h 57 Queen
Fonville Corrie © tob wkr h 20 Washington
Fonville David L © r 25 Eubank
Fonville Elbert © lab Rowland Lbr Co r 9 Miller
Fonville Florence A © Ⓗ nurse 76 Burn h same
Fonville Grover C © lab The Pine Lbr Co Inc r 14 Forbes al
Fonville Herman © lab New Bern Oil & Fertilizer Co r 14 Howard
Fonville Hillard © (Bertha) 4 Ⓗ farmer h College RD 3
Fonville Hillard Jr © lab r College RD 3
Fonville Hubert D © lab New Bern Oil & Fertilizer Co r 46 Cedar
Fonville Jas G © (Nancy) 4 porter New Bern Sls Co Inc h 6 Lincoln
Fonville John A Jr © lab New Bern Oil & Fertilizer Co r 21 West
Fonville Lillie © cook r 38 2d av
Fonville Mike © (Martha) firemn h 14 Raleigh
Fonville Nancy © 3 lndrs h 25 Eubank
Fonville Saml © (Della) lab h 69 N Chapman
Fonville Sherman L © (Ardella) lab Rowland Lbr Co h 2 North (Pavie Town)
Fonville Verizona © lab New Bern Oil & Fertilizer Co r 46 Cedar
Fonville W Thos msngr Western Union Teleg Co r 40 Avenue A
Fonville Wm © lab r 15 Carroll
Fonzell McKinley © r 13 Barber
Foote Harry (Katie F) Ⓗ h 8 New
Foote Katie F (Mrs Harry) lunch rm wkr WPA r 8 New
Forbes David © lab New Bern Oil & Fertilizer Co res James City N C
Forbes Elijah J © lab New Bern Oil & Fertilizer Co res James City N C
Forbes John T © lab New Bern Oil & Fertilizer Co res James City N C
Forbes Nicey A © h 34 Carroll
Forbes Wm © hlpr Boyd's Garage res James City N C
Ford Edw J © lab New Bern Oil & Fertilizer Co r 13 Kinston
Ford Jesse © (Beulah) lab h 55 Garden
Ford Josephine © h 1 Lincoln
Foreman Alex W © (Sarah) 2 lab Rowland Lbr Co h 75 3d av
Foreman Bloomfield W © lab A&NCRR h 10 Biddle
Foreman Emma © h 64 Elm
Foreman Henry © logger r 10 Barber
Foreman Jas © (Eleanor) lab Rowland Lbr Co h 18½ Pasteur
Forsythe Jas C (Lucy B) slsmn Maola Milk & Ice Cream Co r 62½ N Craven
Forsythe Lucy B (Mrs J C) clk U S Dept of Agriculture Extension Service r 62½ N Craven
Forsythe Mabel dept mgr Montgomery Ward & Co r RD 4
Forsythe Virginia ofc sec Dr Chas J Johnson r 18 Metcalf
Fort Totten Inn (Andrew J Purifoy) service sta 273 Broad

Forty & Eight Voiture Locale The Thos Daniels sec meets 3d Friday 8:00 p m 94 Broad
Foscue Clara H sten Armstrong Gro Co Inc r 107 E Front
Foscue Hal J (Clara) rural carrier USPO h 107 E Front
Foscue Norman © lab The Pine Lbr Co Inc res James City N C
Foster Agnes (Mrs F H) slswn Belk's Dept Store r 31 Pollock
Foster Annie © 1 r 46 (20) Biddle
Foster F Herman (Agnes) (Foster's Garage) h 31 Pollock
Foster Missouri © 3 lndrs r 76½ Main
Foster Wilfred © jan St Joseph's Convent r 16 Oak
Foster's Garage (F Herman Foster) auto reprs 39 Middle
Fouso Rosino (Rososo) tailor Cohen-Goldman & Co Inc h 116 E Front
Fowler Nettie G dep County Tax Collr r RD 4
Fowler Steve H (Alice T) 1 Ⓗ auto financing 61 S Front h 613 Spencer av
Fowler Steve H Jr student r 613 Spencer av
Fowlkes Lula R Mrs clk U S Agrl Adjustment Admn r 218 Spencer av
Foy Annie © maid r 53 Crooked
Foy Anthony © (Mary J) lab h 75 Main
Foy Betty © 1 h 53 Crooked
Foy Carrie © 3 cook h 7 Kilmarnock
Foy Celia © maid r 53 Crooked
Foy Eliz © Ⓗ lndrs h 24 Washington
Foy Elmer slsmn New Bern Sls Co Inc res Pollocksville N C
Foy Frank © (Louisa) lab The Pine Lbr Co Inc h 18 Crooked
Foy Geo © (Rosa) 2 lab h 22 Crooked
Foy Henry A © (Annie P) lab h 51 Crooked
Foy Jacob © hlpr T F McCarthy & Son r 53 Crooked
Foy Jos © lab r 34 Liberty
Foy Lillian © h 42 Main
Foy Lorenzo © (Emma) 1 h 11 Spring
Foy Mary © 1 dom h 116 Queen
Foy Mary © student r 19 1st av
Foy Minnie © r 200 Pollock
Foy Rachel © lndrs r 9 Reisenstein al
Foy Rosa © h 6 New South Front
Foy Ruth © r 11 Spring
Foy Sadie © 1 cook h 19 1st av
Foy Sudie © lndrs r 42 Liberty
Foy T C © r 19 1st av
Foy Thos © (Ethel) 5 lab r 116 Queen
Foy Wm © (Clydie) 7 lab h 2 Bryant
Francis Jas © (Ethel) cook Hamilton's Cafe r 233 Broad
Francis Thos (Hyceba) Ⓗ trk dr h 117 Spencer av
Frank Louise C © lab r 18 Bloomfield
Frank Nathan (Margt E) 2 (Nathan's Soda Shop) slsmn Remington-Rand Inc h 47 Broad
Franklin Adolphus M (Estelle D) Ⓗ paper hngr h 88 Metcalf
Franklin Estelle D (Mrs A N) bkpr Hollister & Co r 88 Metcalf
Franklin I Benj © (Roberta) porter W C Hagood Inc h 14 1st av
Franklin Janie © h 45 Miller
Franklin Jos © (Mary) lab h 48 Lee's av
Franklin Lester E (Mary L) 1 slsmn r 18 N Craven
Franklin Lillian © 1 cook r 45 Miller
Franklin Wm © trk dr Kafer's Baking Co r 45 Miller
Franks Annie L sch tchr r 37 Bloomfield

Franks Carlton © r 13 Barber
Franks Clarence © (Daisy) pntr h 37 Bloomfield
Franks Ernest H © r 37 Bloomfield
Franks Obediah E © delmn N C Store r 18 Bloomfield
Franks Rosa © r 130 Raleigh
Franks Thos © (Sophronia) 5 brklyr h 130 Raleigh
Franks Thos © (Caroline) lab WPA h 66 North (Pavie Town)
Franks V Caroline © h 18 Bloomfield
Frazier Eug © (Mary E) 1 jan Court Hse h 23 Jones
Frazier Evelyn © r 96 Miller
Frazier John T (Mary E) h 43 Avenue A
Frazier Zanie © (Rosetta) 1 r 29 Kilmarnock
Frazzell Ernest © delmn Williams Mkt r 11 Norwood
Free Will Baptist Church © Bridge (Bridgeton)
Freeman Berlie L (Nettie W) 3 carp h "C" (Bridgeton)
Freeman Cecil J emp Hill's Service Sta r "C" (Bridgeton)
French Chas uphol h 80½ S Front
French Chas E USN r 18 E Front
French Durwood D mach opr State Hwy & Pub Wks Comn r RD 2
French John R (Georgia B) 3 asst dredge supvr WPA h "C" (Bridgeton)
French Jos H r "C" (Bridgeton)
French L H & Son (Louis H and Louis H Jr) furn reprs 23 Middle
French L Jos (Emma) 2 h "C" (Bridgeton)
French Louis H (Ida M) 5 Ⓗ (L H French & Son) h 18 E Front
French Louis H Jr (L H French & Son) r 18 E Front
French Mae G student r 18 E Front
French Rodman hlpr r "C" (Bridgeton)
Frizzelle J Paul judge County Superior Court res Snow Hill N C
Frizzelle Nannie r 13 New
Frog Pond Billiard Parlor © (Alonzo Saunders) 106 Queen
Frog Pond Service Station (John S Samia) 104 Queen
Frow Aaron © r 129-A Burn
Fulcher Adeline © lndrs h 2 Reisenstein al
Fulcher Alvah E (Edith) 1 bridge tender h 41 Hancock
Fulcher Ava slswn S H Kress & Co r 41 Hancock
Fulcher B Louise © dom r 40 Norwood
Fulcher C Danl (Stella) Ⓗ carp h 10 Crescent
Fulcher Christopher C © (Marina) Ⓗ h 52 N Chapman
Fulcher E Agnes opr Carolina Tel & Teleg Co r 189 Middle
Fulcher Edw © (Bessie) 2 draymn r 40 Norwood
Fulcher Edw C (Addie H) 2 U S Coast Guard h 15 King
Fulcher Fannie (wid J A) r 80 New
Fulcher Floyd emp WPA r 107 Hancock
Fulcher Jas A student r 119 E Front
Fulcher Jerome (Pearl) Ⓗ pntr h 9 Wilmington
Fulcher Julia © student r 40 Norwood
Fulcher L Kelly (Alice) 1 carp Barbour Boat Wks h 147½ Pollock
Fulcher Mack D (Dora) 1 Ⓗ meat ctr Ronald W Ipock h "C" (Bridgeton)
Fulcher Mary A (wid N T) Ⓗ h "C" (Bridgeton)
Fulcher Mildred r "B" (Bridgeton)
Fulcher Milton © (Amy) 2 h 49 Main
Fulcher Minnie (wid W M) r 21 Spring
Fulcher Saml © (Annie) lab h 43 Cedar
Fulcher Vernon H (Florrie) h "B" (Bridgeton)
Fulcher W Cleve (Alberta) 2 emp WPA h 3 Chatawka la

Fulcher W McKinley (Edith) 2 pntr h "C" (Bridgeton)
Fulcher Wm A grader opr State Hwy & Pub Wks Comn res Vanceboro N C
Fulford Blanchard (Myrtle) 2 oiler Rowland Lbr Co r 1 Crescent
Fulford Henry © lab Harry F Faulkner r 262 Queen
Fulford Jas W © lab Rowland Lbr Co r 128 Raleigh
Fulford Mary © r 4 Pembroke rd
Fulford Mary © cook h 30 2d av
Fulford Richd B (Thelma C) mach Riverside Iron Wks h 8 N Craven
Fulford W Clarence atndt Prior's Service Sta r 8 N Craven
Fulford Walter justice of the peace 66 Craven r 8 N Craven
Fulford Wm A (Sadie J) mach str Rowland Lbr Co h 1 Crescent
Fuller Andrew student r "A" (Bridgeton)
Fuller Andrew W student r 71½ Middle
Fuller Geo (Sudie) h "A" (Bridgeton)
FULLER GEO R (Fuller Music House) h 71½ Middle—Tel 445-J
FULLER GEO R JR (Hazel) (Fuller Music House) r 71½ Middle—Tel 445-J
Fuller Helen © r 42 Cedar
FULLER MUSIC HOUSE (Geo R and Geo R Fuller Jr) 71½ Middle—Tel 135
Fuller Ruby © r 42 Cedar
Fuller Wm H © (Sadie E) 3 Ⓗ cook Central Cafe h 42 Cedar
Fuson I Raymond (Daisy H) 1 archt 409 Elks' Bldg r 116 Broad

G TO FIND, A NAME YOU MUST KNOW HOW TO SPELL IT

Gaddy Bernice clk r "C" (Bridgeton)
Gadlin Edw © (Anna B) lab r 4 Primrose
Gadlin Florence © 4 lndrs h 4 Primrose
Gainess Richd © carp h 25 Howard
Gallo Pete (Hazel) electn Cohen-Goldman & Co Inc r 60 Johnson
Gallop John L emp The Pine Lbr Co Inc r 112 S Front
Galvins Julia © dom r 225 Broad
Gardner Edna r 158 Craven
Gardner Frank S © (Minnie) 2 grader Rowland Lbr Co h 17 Myrtle av
Gardner J Richd © (Reta) 1 lab New Bern Oil & Fertilizer Co h 30 Miller
Gardner John (Josephine R) 5 carp h Oaks rd RD 2
Gardner John © lab W Granville Taylor Mill nr N Craven
Gardner John © (Paramount Cafe) 108 Queen
GARDNER LUBY J (Gladys) 2 Mgr Singer Sewing Machine Co, h 39 Hancock—Tel 617-W
Gardner Rittie © r 17 Myrtle av
Gardner Robt © (Eliz) 1 carp h 4 New South Front
Gardner Robt L © (Gertrude) Ⓗ carp h 77 Queen
Gardner Wm © delmn r 30 Miller
Garfield Jas A © (Rowena) 3 lab Rowland Lbr Co h 35 Pavie av
Garner Marie smstrs Cohen-Goldman & Co Inc r 24 Hancock
Garrell Geo C (Thelma) chf eng City Fire Dept h 1 Pollock
Garrell John F (Katie C) Ⓗ U S Supvr of Aeronautics h 44 E Front
Garrell Thelma (Mrs G C) asst bkpr Branch Banking & Trust Co r 1 Pollock
Garrett Annie C (wid J S) r 158 Broad
Garrett Araminta © sch tchr r 73 Queen
Garrett Clinton © r 73 Queen
Garrett Gladys © waitress r 73 Queen

Garrett Jas Rev © (Bertie) 1 h 73 Queen
Garris Elmer L (Jane) tank wagon slsmn Colonial Oil Co Inc r 17 King
Garris Pete C r 67 New
Garrison John © (Eliz) lab Neuse Veneer & Box Co Inc h 19 Barber
Garrison Tiny r Dail (Woodrow pl)
Garrison Wm L (Hazel) 3 lbr inspr r Dail (Woodrow pl)
Garrison Wm W (Sudie) Ⓗ carp h Dail (Woodrow pl)
Gaskill Albert C clk Gaston Hotel r same
Gaskill Claudia (wid Lorenzo) r 138 Pollock
Gaskill Emmie clk Shriver's Flower Shop r 211 Spencer av
Gaskill Emmie L opr Carolina Tel & Teleg Co r 211 Spencer av
Gaskill Fernie (Annie B) Ⓗ desk sergt City Police Dept h 42 S Front
Gaskill Furney A (Hattie M) Ⓗ mach A&NCRR h 211 Spencer av
Gaskill Grace r 138 Pollock
Gaskill Henry projectionist Show Shop Theatre h 20 Hancock
Gaskill John J (Sophie M) ship clk Armstrong Gro Co Inc r 44 E Front
Gaskill Jos (Sallie) r 76 Hancock
Gaskill Mamie r 20 Hancock
Gaskill Sophia M (Mrs J J) opr Carolina Tel & Teleg Co r 44 E Front
Gaskill Wm B (Cath) 3 slsmn h 137½ Pollock
Gaskin Addie L © lndrs r 20 Neuse av
Gaskin Coy C 2 Ⓗ trkr h Neuse rd RD 2
Gaskin Jas © (Peninia) 6 Ⓗ lab h 20 Neuse av
Gaskins Albert © (Lena) 7 lab h 8 Scott's al
Gaskins Alex F (Louise) 2 Ⓗ field mech State Hwy & Pub Wks Comn h 269 Pasteur
Gaskins Annie © r 84 Burn
Gaskins Augusta r "B" (Bridgeton)
Gaskins Berry (Mrs V H) slswn The Smart Shop r 144 Broad
Gaskins Brice J (Winona) 1 Ⓗ presser Cohen-Goldman & Co Inc h 10 Fayetteville
GASKINS CAROL C (Vara R) 2 (Viking Refrigeration Equipment) h 5 Pollock
Gaskins Carrie © cook h 17 Carroll
Gaskins Clifton A (Louisa W) 1 slsmn Sam Lipman & Son r 58 Johnson
Gaskins Cornelia Mrs smstrs WPA r 106 E Front
Gaskins Cyrus C slsmn Howard's r 251 Pollock
Gaskins D Esther smstrs Cohen-Goldman & Co Inc r 80 New
Gaskins D Thos (Bertie A) blrmkr A&NCRR h 72 N Craven
Gaskins Daphne ofc sec D Livingston Ward r 106 E Front
Gaskins David © (Ada) 3 lab The Slater Lbr Co Inc h 10 Scott's al
Gaskins Dennard H (Sarah) Ⓗ slsmn Blades Mtr Co h 14 Broad
Gaskins Dolly © r 19 Barber
Gaskins Eliz © r 252 Queen
Gaskins Elmer R (Alma C) (Home Food Store) r 14 Broad
Gaskins Eura D teller Branch Banking & Trust Co r 124½ Pollock
Gaskins Gilbert A (Bessie) farmer h "B" (Bridgeton)
Gaskins Henry L radio repr 71½ Middle r 49 National av
Gaskins Herbert millwright The Slater Lbr Co Inc r Trent rd RD 3
Gaskins Herbert E (Louise) 3 trk dr h 4 Short
Gaskins Hugh W (Gladys) 7 carp h 142 N Craven
Gaskins Iva (Mrs Randolph) slswn Sam Lipman & Son r 19 Avenue B
Gaskins Jas © lab New Bern Oil & Fertilizer Co r 20 Goldsboro
Gaskins Jas A (Bradford C) sls mgr Craven Mtr Co h 311 Rhems av
Gaskins Juanita clk Judgy's Soda Shop r Bridgeton
Gaskins Judge © (Josephine) 1 Ⓗ firemn Rowland Lbr Co h 35 LaGrange
Gaskins Julia Mrs h 107 Hancock

Gaskins Katie smstrs The Smart Shop r 10½ George
Gaskins L Guy (Sallie A) store mgr County ABC Board h 49 National av
Gaskins Lee © logger r 84 Burn
Gaskins Lem W (Nannie) barber Gaston Barber Shop r 26 Eden
Gaskins Mabel C (wid W W) 1 slswn Sam Lipman & Son r 62 Johnson
Gaskins Manley © (Janie) 3 lab The Slater Lbr Co Inc h 50 Jenkins al
Gaskins Martha Mrs r 10 Fayetteville
Gaskins Martha G (wid E C) h 124½ Pollock
Gaskins Mary E student r 49 National av
Gaskins Mary J (wid R H) h 62 Johnson
Gaskins North A custodian USPO r Bridgeton
Gaskins Preston emp WPA r 107 Hancock
Gaskins Randolph (Iva) Ⓗ dr Spotless Dry Clnrs h 19 Avenue B
Gaskins Rhoda B slswn Belk's Dept Store r 251 Pollcok
Gaskins Richd meat ctr Everhart's Mkt 137½ Middle
Gaskins Robt hlpr State Hwy & Pub Wks Comn res Ernul N C
Gaskins Robt L (Mildred) 1 custodian USPO h 55 Broad
Gaskins Roy clk r 14 Broad
Gaskins Simon © (Josephine) lab h "B" (Bridgeton)
Gaskins Soda Shop (W Floyd Gaskins) 114 Middle
Gaskins Thos H © reprmn Rowland Lbr Co r 31 Kinston
Gaskins V Hazel (Berry) slsmn New Bern Sls Co Inc h 144 Broad
Gaskins W Floyd (Nelle) 1 Ⓗ (Gaskins Soda Shop) h 111 Pollock
Gaskins W Perry (Eliz C) Ⓗ carp h 251 Pollock
Gaskins Walter student r 72 N Craven
Gaskins Wardie W student r 62 Johnson
Gaskins Wm © lab r 42 North (Pavie Town)
Gaskins Wm E (Lena P) Ⓗ carp h 80 New
Gaskins Wm N (Elva G) 2 emp State Hwy & Pub Wks Comn h 26 Eden
Gaskins Winona (Mrs B J) emp Cohen-Goldman & Co Inc r 10 Fayetteville
Gaston Barber Shop (B M Lehue) 69 S Front

GASTON HOTEL, J Vernon Blades Mgr, 73 S Front—Tels 136 and 137

Gate City Life Insurance Co G Russell Burnham mgr 69 Pollock rms 5-6
Gates Christabelle Mrs r 194 S Front
Gatlin C Thos student r 16 Short
Gatlin Chas E (Emily) 3 waiter Albert J Rachide h 16 Short
Gatlin Dorothy opr Nina's Beauty Shoppe r 185 Middle
Gatlin John C (Eliz) r 238 Pasteur
Gatlin Wm J (Kenneth) 1 Ⓗ City Clk h "B" (Bridgeton)
Gatlin Wm J Jr student r "B" (Bridgeton)
Gatling C Lee (Virginia D) 1 (New Bern Cabt & Upholstering Shop) h 9 Fayetteville
Gause Jannet H (Mrs W I Jr) nurse Dr Wm I Gause r 512 Rhem's av
Gause Wm I (Marie) h 512 Rhem's av

GAUSE WM I JR (Jannet H) Chiropractor 208-09 Elks' Bldg—Tel 909, h 512 Rhem's av—Tel 1016-W

Gautier Ida M (wid L K) Ⓗ h 22 E Front
Gautier Thos G r 22 E Front
Gay Benj © (Florence) 4 lab Neuse Veneer & Box Co Inc h 44 Cedar
Gaylor Randolph © (Lessie M) lab Rowland Lbr Co h 8 Kilmarnock
Gaynor Clyde © (Willa M) trk dr r 8 Char Mar ct
Gaynor Eddie © (Cora) 1 r 15 Norwood
Gaynor Elias © lab r "B" (Bridgeton)
Gem The (Mrs Nettie S Newberry) furn rms 101 Pollock
Gentry Edw H (Sallie) 5 sawyer W Granville Taylor h 25 Spring

Gentry Garnett (Jennie) 2 h 29 Spring
Gentry Margt r 25 Spring
Gentry Theo blk str W Granville Taylor r 25 Spring
George Albert © lab New Bern Ice Plant r 6 1st av
George Eliz © r 31 Main
George Emily slswn Rose Budget Shop r 141½ Middle
George Ernest (Sophie) 2 h 141½ Middle
George Hazel © r 149 (131) Cedar
George Herbert © (Lula) lab City Water & Light Dept h 40 3d av
George Jas B © (Octavia) Ⓗ lab Neuse Veneer & Box Co Inc h 149 (131) Cedar
George Jas B Jr © r 149 (131) Cedar
George Joe r 210 Broad
George Jos © student r 149 (131) Cedar
George Julia © h 21 Norwood
George Mack © (Emma) lab h 35 Main
George Minnie © r 21 Norwood
George Rena r 141½ Middle
George Wm J © (Henrietta) 5 grader Rowland Lbr Co h 6 1st av
Geringer Hurley (Mabel) h 41 Avenue A
Germann Lydia waitress Hamilton's Cafe r 99 Broad
Ghent Grocery The (Jos R Alexander) Trent rd RD 3
Ghent School Eleanor Marshall prin Rhem's av nr 1st
GHENT SERVICE STATION, Clarence O Salter Mgr, 227 Pollock—Tel 9124 (See supplement tag)
Ghivizzani Saml R (Monica) 1 U S Coast Guard r 157 Pollock
Gibble Clyde E (Esther) presser Cohen-Goldman & Co Inc r 23 Guion
Gibble David D (Callie) h 23 Guion
Gibble David D Jr presser Cohen-Goldman & Co Inc r 23 Guion
Gibble Dollie smstrs Cohen-Goldman & Co Inc r 23 Guion
Gibbons Donald © delmn r 30 Pavie av
Gibbons Phyllis © 1 h 30 Pavie av
Gibbs Alex © restr 202 Broad r 15 Eubank
Gibbs Alma © maid r 121 Main
Gibbs Almedia © 1 maid h 193 Queen
Gibbs Anita © r 41½ Kilmarnock
Gibbs Claude © (Sudie) 1 lab Rowland Lbr Co h 60 Bloomfield
Gibbs Clem W © lab The Pine Lbr Co Inc r 3 Cobb
Gibbs Clifton © 1 r 41 Myrtle av
Gibbs Ernest © lab r 41 Myrtle av
Gibbs Eva G © tchr West Street Sch r 41 Myrtle av
Gibbs Florrie E asst sec C Walker Hodges Dredging Co Inc r 96 Pollock
Gibbs Geo W lino opr New Bern Tribune r 17 Metcalf
Gibbs Glaster © lab Rowland Lbr Co 121 N Craven
Gibbs Glendell © (Estelle) 1 delmn Moses W Green h 73 3d av
Gibbs H Lenn trav frt agt Norfolk-Sou RR r 32 Pollock
Gibbs Jas © (Geneva) lab r 42 Crooked
Gibbs Jane D student r 27 Johnson
Gibbs Kathleen Mrs slswn Belk's Dept Store h 413 Spencer av
Gibbs Lewis H © lab New Bern Oil & Fertilizer Co r 66 Main
Gibbs Lucy © 6 lndrs r 19 Myrtle av
Gibbs Mary C © h 41 Myrtle av
Gibbs Norfleet M (Rosa McM) 1 Ⓗ phys 27 Johnson h same
Gibbs Olivia © h 13 Brown's al
Gibbs Romeo © (Annie) 2 cook Hamilton's Cafe h 100-A Burn

Gibbs Rowland © (Lucille) lab r 96 Burn
Gibbs W R slsmn r 101 Pollock
Gibbs Wm © lab Rowland Lbr Co r 56 Lee's av
Gibbs Wm H mach str Rowland Lbr Co res Oriental N C
Gibbs Willie M © r 6 Cobb
Gibson Chas © gdnr h 23 Roundtree
Gibson Edw © (Lillian) 1 dr New Bern Ice Plant h 270 Broad
Gibson John W restr 195½ George h same
Gibson Rosa © lndrs r 13 N Burn
Gilbert Ella fnshr Braddy's r 7 N Craven
Gillette Annie clk U S Agrl Adjustment Admn r 4 Pembroke rd
Gillette Hugh (Sallie) 5 h 4 Pembroke rd
Gillette Rufus © (Myrtle) 2 delmn Sam Lipman & Son h 14 Grace
Gillette Sallie H smstrs WPA r RD 3
Gillette Wright © (Nancy) Ⓗ carp h 27 Kinston
Gillette Wright Jr © lab r 27 Kinston
Gilliam Bettie © 1 cook r 3 Green
Gilliam Clifton © lab r 3 Green
Gilliam Harry © lab Rowland Lbr Co r 95 Burn
Gilliam Herbert © delmn r 3 Green
Gilliam Hugh © lab r 3 Green
Gilliam Isaac © r 3 Green
Gilliam Luther S © lab New Bern Oil & Fertilizer Co r 3 Green
Gilliam Ralph © porter Montgomery Ward & Co r 19 Myrtle av
Gilliam Ralph © (Caroline) 7 lab h 14 Eubank
Gilliam Wm © 1 lab h 3 Green
Gillikin Annie M (wid C P) h 83 Craven
Gillikin Benj F (Anna B) 1 treas Hill's Inc h 157 Craven apt 1
Gillikin Bessie P (Mrs Dewey) smstrs WPA r Bridge (Bridgeton)
Gillikin Dewey (Bessie P) 6 pntr h Bridge (Bridgeton)
Gillikin Eliz ofc sec John A Guion r 83 Craven
Gillikin Ernest (Anna M) 2 Ⓗ (S G Roberts Co) h 319 Park av
Gillikin Herbert W Jr slsmn Thompson's Shoe Store r 83 Craven
Gillikin Marietta (wid A C M) r "C" (Bridgeton)
Gillikin Sybil J student r 319 Park av
Gillis Ella © lndrs r 135 Raleigh
Gillis Thos © lab r 135 Raleigh
Gillis Wm J © lab New Bern Oil & Fertilizer Co r 135 Raleigh
Gilpin Danl S h 23 Burn
Gilpin Garney bldg contr r 23 Burn
Gimes Mary © cook h 21 "A"
Girton Frank M (Mary M) Ⓗ supt Cohen-Goldman & Co Inc h 123 Spencer av
Gladin Jas R (Grace) 2 mus tchr h 3 Crescent
Glasper Alonzo © (Izola) 1 lab Rowland Lbr Co h 57 1st av
Glenn Eric F mgr Davis Pharm r 19 Broad
Glover Abner E (Anna L) 1 (New Bern Radio Sup Co) h 21 Broad
Glover Ernest M (Mollie) 1 supvr Federated Mut Exch Inc h 43 N Craven
Glover Harold E student r 21 Broad
Glover Horace D (Edith P) 2 h 501 Park av
Glover Wm student r 43 N Craven
Godett Geneva © lndrs h 62 New South Front
Godett Jessie © r 62 New South Front
Godett Terry © blksmith 96 Miller h same
Godette Geo © student r 129 Burn

Godette Sylvester © meat ctr Ralph B Warrington r 9 Myrtle av
Godette Walter A © (The Palm Garden) r 23 Pine
Godfrey Clarence © student r 19 (18) William
Godfrey Ernest © lab The Pine Lbr Co Inc res James City N C
Godfroy Frank G (Helen I) Ⓗ supt City Water & Light Dept h 401 Spencer av
Godfroy Richd E meter mn City Water & Light Dept r 401 Spencer av
Godley Nathan R (Sallie) r 32 Hancock
Godley Richd (Lula) 2 emp Cohen-Goldman & Co Inc h 154 N Craven
Godley Richd O (Mollie B) h 16 Dunn
Godley Robt L (Irma J) presser Cohen-Goldman & Co Inc h 16 Dunn
Godley Wm A (Sybil) patrolmn City Police Dept h 39½ Avenue A
Godwin Betty h 16 Durham
Godwin Chas r 16 Durham
Godwin Jas M (Lillian W) chf clk Norfork-Sou R R h 619 Spencer av
Godwin Margarette student r 619 Spencer av
GODWIN RUFFIN C (Betty A) 1 Ⓗ (Imperial Cleaners) Mgr Imperial Life Insurance Co, h 22 National av—Tel 698
Goerse Cath Mrs 1 h 13 N Craven
Goerse Dorothy E student r 13 N Craven
Goerse Horace C Jr student r 13 N Craven
Gold Richd © lab h 12 Ash
Goldman Beatrice slswn S H Kress & Co r 29 Hancock
Goldman Max (Rebecca) Ⓗ (New Bern Hide & Fur Co) junk dlr 49 S Front h 29 Hancock
Goldman Raymond r 29 Hancock
Goodin Annie © Ⓗ maid h 19 William
Gooding Annie © r 32 Carroll
Gooding Elsie pkr The Orringer Pickle Co r 239½ Pollock
Gooding Lake emp State Hwy & Pub Wks Comn r 239½ Pollock
Gooding Louellen r 239½ Pollock
GOODING NATHAN G (Pollie C) 2 Editor New Bern Tribune, Sec-Treas Craven Publishing Co, h 169 Middle—Tel 762-J
Gooding Sue (wid C E) h 239 Pollock
Gooding Thos student r 239½ Pollock
GOODRICH TIRE & RUBBER CO, Odis C Crump Distributor, 161 Queen—Tel 47
Goodwin Agnes fnsher Braddy's r 16 Fleet
Goodwin Glennie (wid L F) smstrs Cohen-Goldman & Co Inc r 24 Hancock
Goodwin John W (Evelyn) 1 fishermn h 16 Fleet
Goodwin Laurence emp City r 16 Fleet
Goodwin Lena M fnshr Braddy's r 16 Fleet
Goody-Goody Shoppe The (Mrs Lena Hancock) confrs 4 Pasteur
Goran Abbie © r 224 Broad
Gore Council C © (Martha) 1 lab Rowland Lbr Co h 23 "A"
Gorham Anne D student r 57 Johnson
Gorham Clinton © (Mary) 5 dr New Bern Ice Plant h 86 Burn
Gorham Geo © (Helen) delmn Everhart's Mkt r 93 Miller
Gorham Jane M r 57 Johnson
Gorham Mary © r 11 Carroll
Gorham Pearl © 1 maid r 11 Carroll
Garham Richd © lab New Bern Oil & Fertilizer Co r 4 Moonshine al
Gorham Sara M (wid E H) 1 Ⓗ h 57 Johnson
Gorham Sara M student r 57 Johnson
Gospel Tabernacle The "C" (Bridgeton)
Goulding Ardell (Maggie) h 26 Eden

Goulding John (Bertie) 1 h 8 North av
Goulding John W (Emma E) Ⓗ utilitymn City h 29 George
Goulding Parthina (wid J T) 3 smstrs Cohen-Goldman & Co Inc r 150 Pollock
Goulding Stacey E (Edna E) 1 clk Micajah M Weeks r 26 Eden
Gower Ella J Mrs 1 h 83 Craven
Gower Irma M student r 101 Hancock
Gower Lara M (Ruth E) 3 U S Lightship Service h 101 Hancock
Gower Lara M Jr r 101 Hancock
Graddy Frank © h 250 Queen
Grady A Jack (Madge I) 2 atndt Movis Service Sta h 11 George
Grady Leon J (Mamie) 1 mech The Pine Lbr Co Inc h 11 N Craven
Grady Martha (wid Lonzo) r 11 Burn
Graham Anthony © (Martha) lab h 20 Cypress
Graham Geo W © (Maggie) lab Rowland Lbr Co h 1 Myrtle av
Graham Hubert © porter r 1 Myrtle av
Graham Jas © lab r 21 3d av
Graham Lonnie© lab r 11 Sutton's al
Graham Louise © 2 cook r 66 North (Pavie Town)
Graham Minnie © h 21 3d av
Graham Odessa © 1 maid h 130 Cedar
Grant Jerry © (Eleanor) 1 bellmn Gaston Hotel r 222 Broad
Grant Nathl J Rev © (Neva) Ⓗ pastor Seventh Day Adventist Ch h Park av (Pembroke)
Grantham David A (Octavia) 1 slsmn Grantham Horse & Mule Co r RD 4
Grantham Dewey clk Met Club r Hotel New Bernian
Grantham Frank (Gladys) 2 U S Coast Guard r 218 Spencer av
Grantham Helen V ofc sec Grantham Horse & Mule Co r RD 4
Grantham Horse & Mule Co, Tweed A Grantham pres, Mrs Vida A Grantham v-pres, Jennie Coward sec-treas 55½ Craven
Grantham Jas © (Addie) 1 lab h Pembroke rd RD 3
Grantham John J © brklyr h 83 Queen
GRANTHAM LEOPOLD T (Estelle M) Ⓗ lawyer 93½ Middle—Tel 87, h 309 Spencer av
Grantham Tweed A (Vida A) pres Grantham Horse & Mule Co rl est 55½ Craven r RD 4
Grantham Vida A (Mrs T A) v-pres Grantham Horse & Mule Co r RD 4
Grantham Zeb Z (Ruth L) 3 Ⓗ rl est 93½ Middle h 14 Change
Grantham Jas E © r 83 Queen
Grantham John © r 83 Queen
Grantham Wilbur © hlpr New Citizens Funeral Parlor r 83 Queen
Graves Izell © r 18 Sutton's al
Graves John © r 18 Sutton's al
Graves Wm © (Juanita) lab h 18 Sutton's al
GRAY—see also Grey
Gray Annie © 2 cook r 24½ Pasteur
Gray Darius V (Florence) 2 clk Ry Exp Agcy Inc r 18 Broad
Gray E Wygant (Marie S) 1 eng WPA h 66 Metcalf
Gray Jas E © lab New Bern Oil & Fertilizer Co r 24 Pasteur
Gray Madie © cook r 19 Howard
Gray Moss Inn The (Mrs Dora Brady) bdg 15 Pollock
Gray Sadie © r 47 Norwood
GREAT A & P TEA CO THE, gros, Saml M Torrence br mgr, 172 Broad, Jake Isler br mgr 190 Broad, Cecil Cone br mgr 87 S Front, Emmett W Williams br mgr 121 Hancock, Roland C Stubbs br mgr 124 Middle

Green Alvin © h 79 Queen
Green Andrew © (Orlena) 3 lab New Bern Oil & Fertilizer Co h 154 Cedar
Green Annie © 1 dom h 45 Cedar
Green Chas © lab Bridgeton Lbr Co r Blades Town (Bridgeton)
Green Christabelle Mrs 1 r 40 Hancock
Green Clyde © hlpr Five Points Milling & Feed Co 159 Queen
Green Daisy © maid r 37½ Carroll
Green David © hlpr Frog Pond Service Sta r 12 Roundtree
Green Door The (Mrs Amy Williams Mrs Eula C Waldrop) restr 143 Middle
Green Earl © (Clara B) 3 emp WPA r 2 Smith
Green Electa © maid r 12 Roundtree
Green Elgia © r 4 Ellis av
Green Elisha © (Mary E) pkr Owen G Dunn r 56 Pavie av
Green Eliz © r 15 1st av
Green Geo © h 64 Jones
Green Geo © lab Baugh & Sons Co res James City N C
Green Geo (Sudie D) Ⓗ U S clk of court h 87 Hancock
Green Helen © maid r 12 Rountree
Green Henry © h 43 Carroll
Green Jas © carp r 4 Ellis av
Green Jas © (Ethel) 1 lab Bridgeton Lbr Co h Blades Town (Bridgeton)
Green Jesse © (Vivian) 1 hlpr New Bern Ice Plant h 61 West
Green Jesse © lbr Baugh & Sons Co 1 Craven
Green Jodie © 1 lndrs h 12 Roundtree
Green John B (Agnes P) 2 mgr parts dept Blades Mtr Co h 5 Broad
Green Jos M © h 78 Elm
Green Katie © r 18 3d av
Green Luke © lab h "B" (Bridgeton)
Green Macy © maid r 79 Queen
Green Minnie © r 218 Broad
Green Moses © lab r 12 "A"
Gren Moses W gro 70 Elm r 151 Middle
Green Neptune © (Fannie) 4 lab New Bern Oil & Fertilizer Co r 172 Queen
Green Rachel © h 35 Carmer
Green Rachel © maid r 15 N Burn
Green Susie © h 12 West
Green Thos © (Eliz) lab h "C" (Bridgeton)
Green Tilman © hlpr Five Points Milling & Feed Co 159 Queen
Green Wilford L © lab New Bern Oil & Fertilizer Co r 45 Cedar
Green Wm © (Rebecca) emp WPA h 2 Smith
Greene Cornelius W © Ⓗ h 45 William
Greene Fredk A emp Rowland Lbr Co r 31 Washington
Greene Geo F (Martha) 6 mach fdr Rowland Lbr Co h 31 Washington
Grene Jas A emp Rowland r 31 Washington
Greene Laura © r 45 William
Greene Pride Service Station Lonnie Hathaway mgr "C" (Bridgeton)
Greenfield Frances © 1 r 53 Eubank
Greenfield Sylvester © lab New Bern Oil & Fertilizer Co r 53 Eubank
Greenwood Cemetery © Carney Sheppard caretkr 30 Cypress
Gregory Adele © maid r 27 "A"
Gregory Arth : r 27 "A"
Gregory Mary © Ⓗ lndrs h 27 "A"
Gregory Thelma © student r 27 "A"

GREY—See also Gray

Grey J Oscar (Georgia) 2 Ⓗ formn A&NCRR h 53 National av
Grey W Robt (Ara) bkpr New Bern Auto Sup Co r 53 National av
Grice Geo © delmn Home Pride Store r 70 (8) 3d av
Grice Geo H © (Millie) lab WPA h 48 Elm
Grice Isaiah © (Junie) meat ctr Home Food Store r 70 (8) 3d av
Grice Louis O © lab Rowland Lbr Co r 70 (8) 3d av
Grice Roberta © 1 h 70 (8) 3d av
Grice Wm © (Mary) h 21½ 1st av
Grier Alex © lab The Pine Lbr Co Inc r 191 Queen
Griffin C Otis furn repr 220 S Front r 23 Metcalf
Griffin Carrie smstrs Cohen-Goldman & Co Inc r 113 Hancock
Griffin E Vaughn (Margt H) 2 bkpr h 49 George
Griffin Elias E student r 240 Pasteur
Griffin Exell Mrs r 9 Moores al
Griffin Geo © bellmn Hotel New Bernian r 35 Lee's av
Griffin Geo A v-pres New Bern Auto Sup Co Inc ofc mgr New Bern Sls Co Inc r 88 Craven
Griffin Jesse C Rev (Bertha) 4 pastor Bridgeton Free Will Baptist Ch h 240 Pasteur
Griffin Jesse C jr slsmn Sam Lipman & Son r 240 Pasteur
Griffin Joshua © lab New Bern Oil & Fertilizer Co res James City N C
Griffin Louise S (wid A L) Ⓗ 23 Metcalf
Griffin Oscar S clk The Mill Sup Co Inc r 23 Metcalf
Griffin Walter clk Owen G Dunn r 240 Pasteur
Griffin Wm F hlpr New Bern Monumental Wks r 240 Pasteur
Griffin Wm R (Helen) pharm Duffy's Drug Store r 108 Pollock
Griffin Willie (wid G T) r 131 Pasteur
Grimes Claude D (Annie) 3 junk dlr h 194 Queen
Grimes Daisy r 38 Hancock
Grimes Margt r 194 Queen
Grimsley Frances r Bridge (Bridgeton)
Grimsley Herman J (Roxie) 1 r 150 N Craven
Grimsley Lillian H Mrs 2 smstrs WPA h Bridge (Bridgeton)
Grimsley Woodrow W emp The Orringer Pickle Co r 78 Johnson
Grist Snute S © lab New Bern Oil & Fertilizer Co r 23 1st av
Griswold Anna L (Mrs R A) bkpr Maola Milk & Ice Cream Co r 101 National av
Griswold Richd A (Anna L) ice cream mkr Maola Milk & Ice Cream Co r 101 National av
Groves Willie B (wid H M) r 89 Broad
Grubbs Dennis appr S H Kress & Co 15 Broad
Grubbs Evelyn W (Mrs O W) cash J C Penny Co Inc r 100 Pollock
Grubbs Otis W (Evelyn W) mgr Miller-Jones Co r 100 Pollock
Guard Julian B (Pauline) 1 U S Coast Guard h 231 Pollock
Guilfield Chapel Baptist Church © 17 Green
Guion Building 40 Broad
Guion Eliz H (Mrs O H) slswn Efird's Dept Store r 41 Johnson
Guion John A (Mary L) Ⓗ County Attorney lawyer 40 Broad h 59 New
Guion Julia C student r 59 New
Guion Laura (wid W R) r 89 Broad
Guion Lida R ofc sec W B Rodman Guion r 44 Broad
Guion Mahugh © h 115-a Cedar
Guion O Haywood (Eliz H) 2 Ⓗ slsmn Carolina Rubber & Sup Co h 41 Johnson
Guion Pattie R (wid O H) Ⓗ h 44 Broad
Guion Thos H student r 41 Johnson
Guion W B Rodman (Eliz) 3 Ⓗ lawyer 40 Broad h 21 Johnson

GULF OIL CORP Odis C Crump Distributor, Park av cor Rhems—Tel 730
Gurganus Kathleen student r 15 Edenton
Gurganus Saml M (Kathleen H) 3 Ⓗ mgr J M Darden & Co h 15 Edenton
Gurley Jack C slsmn Charles Stores Co Inc r 51 Pollock
Gustus Elijah © (Ella) 5 jan Hughes Apts h 2 Char Mar ct
Guthrie Alonzo L (Mary L) bkpr Lucas & Lewis Inc h 608 Rhems av
Guthrie Edith M sten r 608 Rhems av
Guthrie Helen L sch tchr r 608 Rhems av
Guthrie Jas C bkpr r 608 Rhems av
Guthrie Kermit L carrier USPO r 608 Rhems av
Gwaltney Amy G bkpr First-Citizens Bk & Trust Co r 33 E Front
Gwaltney Maude K (wid W E) Ⓗ drsmkr 33 E Front h same
Gwaltney Maude K sten Branch Banking & Trust Co r 33 E Front
Gwaltney Sylvia K sten The Meadows Co Inc r 33 E Front
Gwaltney Wm (Annis) mech Wetherington Super Service Sta r 62 National av

H TO FIND A NAME YOU MUST KNOW HOW TO SPELL IT

H's Cafe (David Halen) 182 Broad
Hackney Frank A (Neta B) 1 (Hackney Mfg Co) h 151 Pollock
Hackney Mfg Co (Frank A Hackney) concrete pipes 223 S Front
Hadder Alice (wid Wm) r 126 E Front
Hadock Arletha © waitress Paramount Cafe r 4 Burn
Haddock Cath © r 44 1 st av
Haddock John © lab r 135 Raleigh
Haddock Leander © student r 115 Garden
Haddock Major C (Mary) 1 presser Cohen-Goldman & Co Inc h 56 Metcalf
Haddock Marie student r 56 Metcalf
Haddock Mary © h 115 Garden
Haddock Roosevelt © (Louise) 1 hlpr Coastal Oil Co Inc h 44 1st av
Hadnot Jos formn State Hwy & Pub Wks comn res Dover N C
Hadnott Alma G smstrs Cohen-Goldman & Co Inc r 33 Hancock
Hadnott Carroll (Ruby) r 199 Pollock
Hadnott Cleve B (June E) 1 paperhngr h "C" (Bridgeton)
Hadnott Julia nurse St Lukes Hosp of New Bern Inc r same
Hadnott Ruth setn County Bd of Education r 15 Metcalf
Hadnotte Robt atndt Shell Sity Service Sta r 184-a Pollock
Hadnotte Sudie (wid D P) r 184-a Pollock
Hadnotte Webster emp Harris Tire & Battery Service r 184-a Pollock
HAGEN JOS A REV, Pastor Broad Street Christian Church, h 313 Spencer av—Tel 274
HAGOOD BENJ F (Susie E) 1 Ⓗ Pres-Treas Hagood Realty Co Inc, City Delinquent Tax Collr, h 48 Metcalf—Tel 859-J
Hagood Elden A (Nina W) clk The Great A & P Tea Co r 71 Metcalf
HAGOOD HENRY I (Minnie) Sec Hagood Realty Co Inc, h 71 Metcalf—Tel 391-J
Hagood Minnie smstrs Cohen-Goldman & Co Inc r 71 Metcalf
Hagood Nina W (Mrs E A) smstrs Cohen-Goldman & Co Inc r 71 Metcalf
HAGOOD REALTY CO INC, Benj F Hagood Pres-Treas, Mrs Susie E Hagood V-Pres, Henry I Hagood Sec, 209-10 Mohn Bldg—Tel 115 (See right bottom lines)
HAGOOD SUSIE E (Mrs B F) V-Pres Hagood Realty Co Inc, r 48 Metcalf—Tel 859-J
Hagood W C Inc Wm C Hagood pres-treas Thos B Coleman sec autos 56 Craven
Used car lot 39-41 Craven

Hagood Wm C (H) pres-treas W C Hagood Inc h 122 Craven
Hahn Ferd M (Caroline A) County Delinquent Tax Collr h 36 S Front
Hahn Myer (Lucille) motion picture checker r 38 S Front
Hahn Robt © (Fannie) (H) firemn A & NCRR h 72 West
Hahn Sara © student r 72 West
Hailey Ray T © hlpr Tide Water Power Co 122 S Front
Haithman H C © tchr West Street Sch r 93 Burn
Halen David (Rena) 4 (H's Cafe) h 146 Broad
Hall Alma student r 66 National av
Hall Bertha © dom r 14 Spring
Hall Carol student r 66 National av
Hall Celia student r 66 National av
Hall Chas © lab City Water & Light Dept 37 1st
Hall Chas H (Mamie) ins 39 S Front h same
Hall Chas H Jr shop formn Seashore Trans Co Inc r 39 S Front
Hall Clem L (Ruby M) mach str Rowland Lbr Co r 165 Broad
Hall Doris slswn S H Kress & Co r 106 N Carven
Hall Edna Mrs r 34 New
Hall Eliz (Mrs M L) slswn The Vogue r 64 National av
Hall Ella © h 59 Crooked
Hall Ellis © (Laura) h 126 Cedar
Hall Ellis H (Docia) 2 emp Rowland Lbr Co h 106 N Craven
Hall Hazel smstrs Cohen-Goldman & Co Inc r 21 Wilmington
Hall Herman © (Esther) lab Rowland Lbr Co h 129½ Cedar
Hall J L agt Gate City Life Ins Co r 151 Middle
Hall Jas R © (Geraldine) lab Rowland Lbr Co h 107 Main
Hall John A (Pattie B) 6 formn Rowland Lbr Co h 42 Contentnea av
Hall Kath A © dom r 28 Tincup al
Hall Kedric (Alvenie) 1 emp WPA h 19-a Spring
Hall Laura © r 90 Burn
Hall Laura © dom r 14 Spring
Hall Lula © 1 h 33 Jones
Hall Matthew L (Eliz) r 66 National av
Hall Murray T slsmn Rowland Lbr Co r 21 Wilmington
Hall Ophelia © r 11 N Burn
Hall Plymouth © chauf r 33 Jones
Hall Robt © lab r 14 Spring
Hall Wm J (Kate B) 2 h 21 Wilmington
Halloway Willis © lab New Bern Oil & Fertilizer Co. r 41 Pavie av
HAM—See also Hamm
Ham Henry G © lab Rowland Lbr Co r 5 2d av
Hamilton Bonnie r 33 Blades av
Hamilton Ephraim (Sallie) jan West Street Sch r 7 3d av
Hamilton Grace student r 33 Blades av
HAMILTON GUY L (Ada M) 2 (Hamilton's Cafe; Hamiltons corner) h 134½ Middle—Tel 807
Hamilton Guy L jr clk Hamilton's Cafe r 134½ Middle
Hamilton Jos W (Irene) 5 slsmn Sam Lipman & Son h "B" (Bridgeton)
Hamilton Linda (wid D M) r "B" (Bridgeton)
Hamilton Merrimon (Mada) emp WPA h 33 Blades av
Hamilton Nena (wid Lem) fish 167 S Front res James City N. C.
Hamilton Reuben M (Nellie G) 2 trkr h Neuse rd R D 2
Hamilton Wm © (Eula M) trk dr h 4 Bay

HAMILTON'S CAFE (Guy L Hamilton) 54 Middle—Tel 977, 134 Middle—Tel 807 (See front supplement cover)
HAMILTON'S CORNER (Guy L Hamilton) 163 S Front—Tel 382—(See front supplement cover)
HAMM—See also Ham
Hamm Charity © h 13 Liberty
Hamm Sol © lab The Pine Lbr Co Inc res James City N C
Hammet Evelyn Mrs 1 r 70 New
Hammond Beatrice © r 69 N Chapman
Hammond Clarence © lab r 20 Roundtree
HAMMOND ELECTRIC CO, Jack A Hammond Mgr, Electrical Contractors Westinghouse Refrigerators, Radios and Electrical Appliances, 53 Pollock—Tel 297 (See right top lines)
HAMMOND JACK A (Ruby W) Mgr Hammond Electric Co, h 67 Metcalf—Tel 1130-W
Hammond John W (Mildred H) 1 Ⓗ mgr A C Monk & Co Inc h 31 Avenue A
Hammond Mildred H (Mrs J W) clk City Water & Light Dept r 31 Avenue av
Hampton Peter © r 5 Murray
Hancock Albert J (Dollie M) 4 mldr Craven Fdry & Mach Co h "B" (Bridgeton)
Hancock Cecil (Lena) Ⓗ formn Rowland Lbr Co h 81 New
Hancock Durward W slsmn r 81 New
Hancock Ellen V asst sec-treas Natl Farm Loan Assn r 148 Broad
Hancock Evelyn N student r 81 New
Hancock Harrison S (Nannie L) h 217 Spencer av
Hancock Lena (Mrs Cecil) (The Goody-Goody Shoppe) r 81 New
Hancock Linwood (Louise) emp The Slater Lbr Co Inc r 30 Guion
Hancock Lizzie tchr Central Sch r 55 Hancock
Hancock Mollie W (wid C T) Ⓗ h 148 Broad
Hancock Rachel B ofc sec Dr Wm L Hand r 148 Broad
Hancock Robt r 91 Broad
Hancock Rosa smstrs Cohen-Goldman & Co Inc r 26 Queen
Hancock Seymore (Eliz) 2 emp WPA r 91 Broad
Hancock Walter H mech Foster's Garage r "B" (Bridgeton)
Hand Wm L (Eliz E) Ⓗ dentist 301-02 Elks Bldg h 32 Johnson
Hand Wm L Jr student r 32 Johnson
Hanff Anna P r 21 Pollock
Hanff W Bradley (Mae) 2 custodian USPO h 69 Hancock
Hanks Don W (Ethel A) Ⓗ (Hanks Lbr Co) h 104 Pollock
Hanks Don W Jr r 104 Pollock
Hanks Eliz B student r 104 Pollock
Hanks Lumber Co (Don W Hanks) Whol 304-05 Dunn Bldg
Hansen Earl (Ethel) Ⓗ emp Neuse Veneer & Box Co Inc h "A" (Bridgeton)
Hansen Ethel (Mrs Earl) smtrs Cohen-Goldman & Co Inc r "A" (Bridgeton)
Hansen Pearl (wid J M) 2 Ⓗ h "A" (Bridgeton)
Hansen Yens (Elise) Ⓗ h "A" (Bridgeton)
HARDEE—See also Hardy
Hardee Leon I (Margt S) 3 trk dr h 8 Burn
Hardee's Beauty Shoppe (Mrs Sadie Lamb) 45 Broad
Hardesty Birdie L slswn S H Kress & Co r 221 Rhem's av
Hardesty Edna slswn S H Kress & Co res Alliance N C
Hardesty Horace L (Emma J) 1 Ⓗ carp Barbour Boat Wks h 221 Rhems av
Hardesty Wm emp Rowland Lbr Co res Havelock N C
Hardin Geo © (Henrietta) stevedore Rowland Lbr Co h 13½ Bloomfield
Hardin Henry © hse mn h 8 Char Mar Ct
Hardin John © r 13½ Bloomfield

Hardin Mamie © maid h 46 (20) Biddle
Harding Gadsden © student r 93 Miller
Harding Jas © r 93 Miller
Harding Jos © lbr Rowland Lbr Co r 33 Kinston
Harding Wm H © (Sallie) lab WPA h 93 Miller
Hardison Albert student r 11 Avenue B
Hardison Caroline Mrs r 31 Avenue A
Hardison Daisy © 1 cook h 59½ Pavie av
Hardison Eliz opr Carolina Tel & Teleg Co r 11 Avenue B
Hardison Ethel © 1 h 47 Main
Hardison F Bonner r 11 Avenue B
Hardison Floyd L (Alice) 3 Ⓗ pres Riverside Iron Wks h 11 Avenue B
Hardison Guy M project supvr WPA r RD 4
Hardison Helen (Mrs Herman) opr Nina's Beauty Shoppe r 69½ Broad
Hardison Helen smstrs Cohen-Goldman & Co Inc r 110 Hancock
Hardison Herman (Helen) rackmn Met Club r 69½ Broad
Hardison Jas © student r 47 Main
Hardison Julian clk Jacobs Shoppe 111 Middle
Hardison Lillian © student r 47 Main
Hardison Luby G (Laura I) 2 (Service Barber Shop) h 212 Rhems av
Hardison Major B (Clara B) 3 trk dr h 153 Pollock
Hardison Marriner D pres Craven Publ Co r 11 Avenue B
Hardison Myrtle (wid Claude) slswn h 69½ Broad
Hardison Nora G (wid A S) 1 h 95 Metcalf
Hardison Sallie W smstrs WPA res Cove City N C
Hardison Susie © r 88 Burn

HARDY—see also Hardee

Hardy A Lula (wid J E) h 78 Johnson
Hardy Amelia (wid J H) Ⓗ gro 193 George h same
Hardy Annie M collr Rainbow Clnrs r 48 Metcalf
Hardy Jas E (Gertrude) 1 clk Mrs Amelia Hardy h 195½ George
Hardy Jennie © lndrs h 148 Raleigh
Hardy Penie © 2 lndrs h 29½ "A"
Hardy Percy R clk Mrs Amelia Hardy r 193 George
Hardy Saml © lab h 21 Jarvis
Hargesheimer Chas (Jennie) Ⓗ h 97 Broad
Hargett Alice © 8 h 71 (73) New South Front
Hargett Alice G © 1 maid r 72 Main
Hargett Edgar © r 110 West
Hargett Elijah © (Allena) 1 Ⓗ lab h 109 Cedar
Hargett Eliz slswn S H Kress & Co r 77 National av
Hargett Fred B (Lena) cond A&NCRR res Pollockville N C
Hargett Geo © r 71 (73) New South Front
Hargett Geo © lab h 84 West
Hargett Hedrick © (Mayme) 3 lab State Hwy & Pub Wks Comn h 110 West
Hargett Henry C (Mamie) 3 carp h 113 Hancock
Hargett Hubert delmn Ernest C Richardson r 113 Hancock
Hargett Irene E slswn Charles Stores Co Inc r 77 National av
Hargett Jas A (Bessie M) 3 carp Rowland Lbr h 77 National av
Hargett Janie © 2 lndrs h 11 "C"
Hargett John © (Rosetta) lab WPA r 3 William
Hargett Jos © 7 Ⓗ draymn h McKinley av RD 3
Hargett L Eliz student r 77 National av
Hargett Leonard © (Zada) 5 h 152 Raleigh

Hargett Lillian © 2 r 6 Lee's av
Hargett Mamie © maid Gaston Hotel r 73 S Front
Hargett Mary © r McKinley av RD 3
Hargett Mary Mrs r 160 Pollock
Hargett Mollie r 88 N Craven
Hargett Noah H Rev © r 26 Elm
Hargett Riley © (Emma) lab h 37 Carmer
Hargett Robt © (Florence) 1 lab h 60 Green
Hargette Sue nurse St Lukes Hosp of New Bern Inc r same
Hargood Susie V © 1 h 10 Bloomfield
Hargrave Henry © (Maggie) 4 grader Rowland Lbr Co h 27½ Main
Hargrave Novella © 1 h 252 Queen
Hargrave Sophie © r 27½ Main
Harker Benj (Mildred) clk USPO h 182 Middle
Harker Berkley G (Gladys G) 3 (Shell Drive Inn Service Sta) h 253 Pollock
HARKER CARLYLE P, (Dorothy A) Ⓗ (Bowden's Oyster Bar) h 317 Park av—Tel 902-W
Harker Carole R ofc sec Abernathy & Abernathy r 317 Park av
Harker Doris W sten r 317 Park av
Harker Duella (wid J H) r 11 Avenue D
Harker Jas B (Gladys C) 1 Ⓗ (Harker's Service Sta) h Trent rd R D 3
Harker Zemus © (Lula) lab h 21½ Howard
Harker's Service Station (Jas B Harker) Trent rd R D 3
Harkness J Dean (Blanche) prntr Sun-Journal Inc r 43 Hancock
Harley Fleming K emp Rowland Lbr Co r 190 George
Harold Clifton (Edna) r 20 Metcalf
Harper Eliz A r 278 Broad
Harper Jas J (F Lillie) 1 clk A&NCRR h 11 Metcalf
Harper L Alex (Ruth B) 1 Ⓗ mgr Va-Carolina Chemical Corp h 206 Rhems av
Harper L Chas (Annie R) 6 carp h 278 Broad
Harper R Cary (Etta W) trav slsmn h 32 Avenue A
Harper Richd B (Maybell) 6 custodian City Hall h 19 Spring
Harrell Bearth © 4 h 11 Richardson al
Harrell John W © lab New Bern Oil & Fertilizer Co res Oriental N C
Harrell Lydia © lndrs r 34 Elm
Harrell Marion © r 28 Jones
Harrell Mary © 1 maid r 34 Elm
Harrell Pecoria © r 34 Elm
Harrington Jas A (I Belle) service sta Bridge h "B" (Bridgeton)
Harris Albert © r 15 Miller
Harris Amos © h 21 Kilmarnock
Harris Benj jr © whsemn Armstrong Gro Co Inc r 139 Cedar
Harris Charity © dom 15½ Sutton's al
Harris Chas © brklyr h 11 Brown's al
Harris Chas © delmn r 231 Broad
Harris Chas © (Susan) fish 32 Bloomfield r 38 same
Harris Chas © (Annie) lab W Granville Taylor h 22 Bloomfield
Harris Chas © (Eliz) 1 porter Coastal Oil Co Inc r 8 Miller
Harris Clara © Ⓗ h 44 Lincoln
Harris David © (Gertrude) 5 lab h 260 Queen
Harris Dora © 1 h 15 Miller
Harris Earl © projectionist Palace Theatre r 168 Queen
Harris Edw © lab r 26 3d av
Harris Fordy © (Fannie) 2 lab Neuse Veneer & Box Co Inc h 36 Main

Harris G F supt Imperial Life Ins Co res Bayboro N C
Harris Geo © r 20 Gardner al
Harris Geo © r 9 1st av
Harris Geo © bellmn Gaston Hotel r 11 Brown's al
Harris Henrietta © h 17 Bloomfield
Harris Henry © lab r 168 Queen
Harris Herbert M elec service mn Tide Water Power Co res Grantsboro N C
Harris Ida © r 6 Ellis av
Harris Irvin © (Clara) lab The Slater Lbr Co Inc h 3 Spring
Harris J Thos Ⓗ slsmn h 121 E Front
Harris Jas © (Sudie) h 14 Forbes al
Harris Jas © delmn Kafer's Baking Co r 86 West
Harris Jas © (Dollie) lab The Pine Lbr Co Inc h 231 Broad
Harris Jas © porter Scott's Service Sta r 17 Norwood
Harris Jas W © lab r 2 Green
Harris Jas W © lab Rowland Lbr Co r 26 3d av
Harris John © (Mary) porter Neuse Service Sta h 16 Forbes al
Harris John E © h 84 Burn
Harris John H © lab The Pine Lbr Co Inc r 95 West
Harris Jos A supvr County Re-settlement Admn res Oriental N C
Harris Julia © 1 cook h 26 3d av
Harris Leroy © (Lula) 1 oiler New Bern Ice Plant h 22 Brown's al
Harris Lester (Jean) 1 r 40 Hancock
Harris Lewis © delmn Star Gro Co r 2 Green
Harris Lilla © cook r 11 White
Harris Maggie © dom r 10 Barber
Harris Mamie © lndrs r 59 Eubank
Harris Mary © 2 lndrs r 14 Brown's al
Harris Mary © student r 260 Queen
Harris Monroe © h 3 Pavie av
Harris Myrtle © r 15 Miller
Harris Orlando © doormn Palace Theatre h 168 Queen
HARRIS R EDGAR (Beulah E) 1, V-Pres-Cash Associate Trust Officer Branch Banking & Trust Co, h 89 Pollock apt 2—Tel 108
Harris R Spencer (Nancy J) 1 (Harris Tire & Battery Service) h 408 Spencer av
Harris Raymond © (Bettie) delmn Ronald W Ipock r 15 Miller
Harris Richd E slsmn L B Price Mercantile Co r 24 N Craven
Harris Rigdon © (Emma) Ⓗ Oiler New Bern Ice Plant h 11 White
Harris Roosevelt © clk Five Points Sea Food Mkt 180-a Broad
Harris Rosa © lndrs h 254 Queen
Harris Rosa L © r 2 Green
Harris Ross r 24 N Craven
Harris Saml J © lab Rowland Lbr Co res James City N C
Harris Sara © r 16 Forbes al
Harris Sol © (Ethel) 3 lab Rowland Lbr Co h 43 1st av
Harris Sylvia © dom r 134 Queen
Harris Tire & Battery Service (R Spencer Harris) 29 Craven
Harris W Leon jr atndt Ghent Service Sta r 231 Pollock
Harris Wade © lab W Granville Taylor Mill nr N Craven
Harris Walter © (Mary) Ⓗ h 18 Forbes al
Harris Wm © r 43 Miller
Harris Wm © (Maggie) 5 h 17 Norwood
Harris Wm © (Viola) 3 lab Rowland Lbr Co h 2 Green
Harris Worthington J bkpr Harris Tire & Battery Service r 408 Spencer av

Harris Zula D smstrs WPA res Cover City N C
Harrison Amy © maid r 20 Booms al
Harrison Bruce C carp Barbour Boat Wks res Clarks N C
Harrison Chas © cook Oil Well Lunch Rm 70 Broad
Harrison Clem M (Lila) 1 clk Jos Lipman h 18 Avenue C
Harrison D Webb (Goldie M) 2 formn State Hwy & Pub Wks comn h Trent rd R D 3
Harrison Duke T Rev © (Mary J) Ⓗ h 37 Lincoln
Harrison Heber Z (Rieta) 1 hlpr Riverside Iron Wks h 104 N Craven
Harrison Henry B hlpr New Bern Tribune r 18 Avenue C
Harrison Hildred D slswn Charles Stores Co Inc r 18 Avenue C
Harrison John © (Carrie E) 7 porter Hills Inc r 10 Brown's al
Harrison John Jr © r 10 Brown's al
Harrison Lemuel © student r 10 Brown's al
Harrison Tina (wid Matthew) r 18 Fleet
Harrison Martin © (Ella M) h 35 Elm
Harrison Mary H Ⓗ h 17 New
Harrison Saml D © lab Rowland Lbr Co r 10 Brown's av
Harrison Walter h 163 Pollock
Harrison Wm B genl mdse 81 Burn r 163 Pollock
Hart Frank slsmn Baugh & Sons Co res Ayden N C
Hart Geo G 3 carp h 1st av (Woodrow pl)
Hart Geo G jr student r 1st av (Woodrow pl)
HART GURNEY L (Ruby L) 3, Sec-Treas-Mgr Craven Motor Co h 16 Avenue C
Hart Roy J (Laura R) dist eng State Hwy & Pub Wks Comn r RD 4
Hartley Eliz C cash Belk's Dept Store r 80 Middle
Hartley Francis (Amanda) 6 Ⓗ h "A" (Bridgeton)
Hartley Francis jr r "A" (Bridgeton)
Hartman Forney © r 14 Lawson
Hartsell Lloyd W (Myrtle B) 4 prsmn Owen G Dunn h 59 National av
Hartsfield Jacob L (Emma W) Ⓗ h 87 E Front
Hartsfield John W student r 87 E Front
Harvey Alice P © bkpr Mut Life Inc Co r 93 Burn
Harvey Hunter M (Anna) Ⓗ h 74 National av
Harvey Isaiah © (Louise) lab Rowland Lbr Co h Char Mar ct
Harvey Jos B (Minnie) r 186 Middle
Harvey Leo H (B &P Sls Co) res Kinston N C
Harvey Lorenzo L © (Gertrude) lab The Pine Lbr Co Inc h 4 Lincoln
Harvey Lucretia © h Bridge (Bridgeton)
Harvey Nathan W (Harvey's Service Sta) r 74 National av
Harvey Nathl A © (Susie) 3 lab Rowland Lbr Co h 3 Booms al
Harvey Susan © h 93 Burn
Harvey's Service Station (Nathan W Harvey) George Cor Guion
Haskett Cecil H (Edna) 1 clk Aberlys Store r 28 Avenue A
Haskins Geo r Hotel New Bernian
Hassell Warren © (Mary) 1 Ⓗ blksmith h 26 Elm
Hatch Alonzo © emp The Slater Lbr Co Inc r 18 Grace
Hatch Edmund D (Susan) wtchmn N C Natl Guard Armory h 7 Dill's al
Hatch Eliz © r 50 Main
Hatch Fannie © maid r 24 Bryant
Hatch Fred © lab r 8 Chapman
Hatch Isaiah P © service sta 37 Elm undtkr 40 h 42 same
Hatch John © lab Baugh & Sons Co r 8 Chapman
Hatch Jos © lab Baught & Sons Co r 50 Cedar
Hatch Julia © h 50 Cedar

Hatch Luther © lab Rowland Lbr Co r 24 Bryant
Hatch Mary © r 24 Bryant
Hatch Nellie © h 4 Char Mar ct
Hatch Nellie © h 16 Scott's al
Hatch Nora r 7 Dill's al
Hatch Roosevelt © r 27 Liberty
Hatch Rosetta © maid h 65 Green
Hatch Theo © pntr h 18 Grace
Hatch Thos © (Dorothy) lab New Bern Oil & Fertilizer Co h 50 Main
Hatch Wm E © (Nancy) 1 Ⓗ lab The Pine Lbr Co Inc h 13 (49) William
Hatch Wm H © (Bertha) lab Baugh & Sons Co h 27 Liberty
Hatem Albert sec-treas Rose Budget Shop r 420 Rhems av
Hatem Ayouph S (Julia M) 5 tmkpr WPA h 170 Pollock
HATEM FAYEZ F (Rose M) 2 Ⓗ (The Old Reliable Shoe Shop) Pres Rose Budget Shop h 420 Rhems av—Tel 642
Hathaway Lonnie (Effie) 2 Mgr Greene Pride Service Sta h "C" (Bridgeton)
Hatta Daisy Mrs r 163 Pollock
Hatter Lalula © 2 r 22 Pasteur
Havens Edna © student r 80 George
Haven's Jonathan T © (Emma J) 1 (The Acme Shoe Shop) h 80 George
Hawk Boody slswn The Mill Sup Co Inc r 151 Craven
Hawk Cath J (Wid J E) r 161 Craven
HAWK HELEN M, Sec New Bern Chamber of Commerce and New Bern Merchants Assn, r 151 Craven—Tel 509
Hawkins Annie © maid St Luke's Hosp of New Bern Inc r 44 Elm
Hawkins Elmo H r 141 Pasteur
Hawkins Hermon W (Lollie) Ⓗ gro 143 Pasteur h 141 same
Hawkins Julia (wid R T) r 138 Pollock
Hawkins Laura (wid P J) r 2 "B"
Hawkins Link © (Belona) 3 lab Norfolk-Sou RR h 81 West
Hawkins Lucky h 34 1st
Hawkins Mary © lndrs r 69 1st
Hawkins Maybell Mrs emp Cohen-Goldman & Co Inc r 16 Metcalf
Hawkins Oscar slsman r 2 "B"
Hawkins Raymond student r 11 Avenue C
Hawkins Wm (Inez) 2 r 92 Metcalf
Hawkins Wm © (Josephine) 3 cook The Beacon h 33 Cypress
Hawkins Wm E © (Minnie) 2 Ⓗ lab The Pine Lbr Co Inc h 15 William
Hay Madie B ofc sec St Lukes Hosp of New Bern Inc r 37 Broad
Hay Mary F Ⓗ h 36 Eden
Hayes Ercell © r 21 West
Hays Felix © delmn Taylor & Bell 105 E Front
Hayes Geo © (Lydia) lab h 12 Raleigh
Hayes Rachel © 1 h 6 Pavie av
Hayes Sarah © h 71 Miller
Hayes Zodie H © (Rosina) 1 hlpr Hammond Elec Co h 47 Crooked
Haynes Eliz L (Mrs W E) ofc sec Borden & Stith r 35 Broad
Haynes Maggie r 143 Pollock
Haynes W Edgar (Eliz L) dispr Norflok-Sou RR h 35 Broad
Haywood Laura S (wid R W) r 32 New
HAYWOOD THOS W, Member County Board of Commissioners, r RD 4
Hazelton Cora © clk Annie Edwards r 120 Garden
Hazelton Hanson C © (Maggie) lab h 117 Garden
Hazelton Hanson S © (Fleta) 1 carp h 120 Garden

Hazelton Henrietta © r 58 Biddle
Hazelton Ruth © r 120 Garden
Hazelton Wm © (Dora) 2 jan Elk's Bldg h 25 Miller
Heath A Graham (Mrs C W) slswn J C Penny Co Inc r 27 Avenue A
Heath Ada H smstrs WPA res Cove City N C
Heath Annie (wid John) Ⓗ h 23 Wilmington
Heath Christopher B clk Star Gro Co r 30 Avenue A
Heath Clifford M (A Graham) asst mgr Carolina Rubber & Sup Co h 27 Avenue A
Heath David (Ruth) firmn ACLRR r 14 Avenue C
Heath Fred T guard State Prison Camp r same
Heath Geo B (Kath) 2 tallyman The Pine Lbr Co Inc r 163 Pollock
Heath Geraldine student r 23 Wilmington
Heath J Arth (Gertrude) 3 emp Cohen-Goldman & Co Inc h 103 Metcalf
Heath Jas F 1 sheet metal wkr L H Cannon Roofing Co h 56 N Craven
Heath Jas W (Annie) 3 emp Rowland Lbr Co h 10 Greensboro
Heath John T bkpr New Bern Sls Co Inc r 23 Wilmington
Heath Jos emp Rowland Lbr Co r 23 Wilmington
Heath Lelia (wid C M) r 30 Avenue A
Heath Mollie tchr Central Sch r 93 Broad
Heath Thos C welder Craven Fdry & Mach Co r 39 Hancock
Heath Wm S (Margt) 3 h 243 Pollock
Hebrew Cemetery 99 National av
Heidelberg Elvin © lab New Bern Oil & Fertilizer Co r RD 3
Heidelberg Henry © bellmn Gaston Hotel r 124 Burn
Hellinger Chas T (Rosalind) Ⓗ (N E Mohn & Co) h 85 Craven
Henderson Annie © lndrs h 89 Burn
Henderson C Leamon © (Georgia) 4 lab Stevenson Brick Co h 9 Beaufort
Henderson Charity © r New Bern av RD 3
Henderson Chas © (Mamie) blksmith h 52 Main
Henderson Cigar & Candy Co (Ray Henderson) whol rear 101 S Front
Henderson David © delmn r 52 Main
Henderson Doletha © r 28 Tincup al
Henderson Emory H (May) 1 Ⓗ emp State Hwy & Pub Wks Comn h 14 Contentnea av
Henderson Everett C (Bertha H) 1 clk Gaskins Soda Shop h 101 Broad
Henderson G Mac (Emma W) Ⓗ County Coroner h 116 Broad
Henderson Garfield © lab The Pine Lbr Co Inc res James City N C
Henderson Geo © (Sadie) 1 lab h 14 Ellis av
Henderson Gotha © (Lula R) 1 hlpr Rowland Lbr Co h 28 Tincup al
Henderson Henry jr mach fdr Rowland Lbr Co r 29 West
Henderson Henry L © lab The Pine Lbr Co Inc res James City N C
Henderson Jas clk Mamie C Sadler r 14 Contentnea av
Henderson Jestina © cook r 52 Main
Henderson John © (Lounella) 1 lab h 26½ 1st av
Henderson Kelly © (Minerva) 4 lab h 7 Chapman
Henderson Lily W clk County Aud r 116 Broad
Henderson Major © (Hattie) lab h 34 Liberty
Henderson Marie © student r 52 Main
Henderson Matilda © r 264 Queen
Henderson Nobie mech Costal Oil Co Inc r 26 S Front
Henderson Olivia © 3 r 126 Cedar
Henderson R Eliz © student r 34 Liberty
Henderson Ray (Gertrude B) 2 Ⓗ (Henderson Cigar & Candy Co) h 89 Craven
Henderson Raymond student r 89 Craven
Henderson Riley © (Sadie) 2 r 8 Ellis av

Henderson Sallie © h 20 2d av
Henderson Saml © (Rosa) lab r 13 Main
Henderson Sol © (Emily) emp City h 24 Jones
Henderson Voida © hlpr City Fire Dept r 24 Jones
Henderson W Henry jr slsmn Maola Milk & Ice Cream Co r 44 Broad
Henegar Richd E (Cath) ice cream mkr Maola Milk & Ice Cream Co h 62 Metcalf
Henrichs Lillian clk Montgomery Ward & Co r 41 E Front
Henry Amos barber 52 Middle r 13 Elm
Henry Chas © (Nellie) 3 h 4 E Rose
Henry Dora © maid r 212 S Front
Henry Eliz © lndrs h 20 Miller
Henry Etta © r 64 Jones
Henry Evageline © r 4 E Rose
Henry Geneva © student r 64 Jones
Henry Henrietta © h 13 Elm
Henry Ida © Ⓗ cook h 18 N Burn
Henry Lucy © lndrs r 141 Burn
Henry Richd © delmn Mamie C Sadler r 4 E Rose
Henry Robt © (Ella) 2 r 13 Elm
Henry Saml © h 178½ Queen
Herald Publishing Co The (Jos M Reel) publrs The Pamlico County Herald 35 Middle
Heritage Jane A fnshr Braddy's r 62 S Front
Heritage John W (Nannie D) trk dr City Street Dept h 62 S Front
Heritage Lottie r 62 S Front
Herrin Minnie © r 256 Queen
Herring Almeta © 6 lndrs h 105 West
Herring Rowland © (Verona) 6 h 86 Main
Hibbard Albert E jwlr 139 Middle r 131 Craven
Hibbard Albert T (Cecelia K) 1 watchrepr 72 Hancock h same
Hickman Jas © r 104 Cedar
Hicks Delilah B © h 40 Liberty
Hicks Isaiah © lab New Bern Oil & Fertilizer Co r 60 Jenkins al
Hicks Jas © (Maggie) Ⓗ h 10 Oak
Hicks Jas B jr © emp Hamilton's Cafe r 11 Grace
Hicks Jordan © lab r 42½ Liberty
Hicks Juanita © r 11 Grace
Hicks Leamon © (Pennie) lab Va-Carolina Chemical Corp h 59 "K"
Hicks Leamon © lab New Bern Oil & Fertilizer Co r 10 E Rose
Hicks Matilda © r Blades Town (Bridgeton)
Hicks Olivia © h 42½ Liberty
Hicks Palmetta © lndrs h 60 Jenkins al
Hicks Paris © (Celia) lab h Blades Town (Bridgeton)
Hicks Perkins © lab Bridgeton Lbr Co r Blades Town (Bridgeton)
Hicks Reuben © r 10 E Rose
Hicks Roosevelt © lab Bridgeton Lbr Co r Blades Town (Bridgeton)
Hicks F Rooselvelt © lab New Bern Oil & Fertilizer Co r 60 Jenkins al
Hicks Wm © delmn Ralph B Warrington r 10 E Rose
Higgins Clara smstrs Cohen-Goldman & Co Inc r 14 Crescent
Higgins Percy J (Sudie) 1 custodian USPO h 125 E Front
Higgins W Robt hlpr Nehi Btlg Co Inc r 14 Crescent
Higgins Wade L carrier Sun-Journal Inc r 14 Crescent
Higgins Wm G (Callie) carp Rowland Lbr Co h 14 Crescent
Hill A Raymond (Anna) paperhngr h 11 Eden
Hill Addie © 4 cook h 37 Carroll

Hill Adolph © (Elfreda) 2 Ⓗ wood dlr h McKinley av RD 3
Hill Almima © cook h 50 (14) 3d av
Hill Alonzo (Laura) emp City h 239 Pollock
Hill Burdell © hlpr Mrs Nena Hamilton r 64 New South Front
Hill Carrie M © mus tchr 99 Johnson r same
Hill Chas © (Alvania) emp city h 15 Barber
Hill Christopher C © (Docia) delmn Micajah M Weeks h 66½ New South Front
Hill Clara (wid C B) Ⓗ h 8 Metcalf
Hill Cora © lndrs h 105 Railroad
Hill E. B. (Janie) 2 presser Cohen-Goldman & Co Inc h 2 "C"
Hill Edw © presser Spotless Dry Clnrs r 11 Garden
Hill Edw W emp CCC Camp r 22 New
Hill Elias A © r 37 Carroll
Hill Ernest © (Cath) 1 lab h 7 Miller
Hill Floyd © baker Kafer's Baking Co res James City N C
Hill Geo L © (Ira B) 2 (Five Points Drug Store) h 100½ New
Hill H Frank (Eva) 2 formn The Slater Lbr Co Inc h 30 Guion
Hill Hazel (wid H M) 3 Ⓗ h 172 Middle
Hill Henry © lab A&NCRR 1 Pasteur
Hill Herbert Rev © (Mildred) 2 pastor Little Rock M B Ch h 5 3d av
Hill Herbert C © lab Rowland Lbr Co r 30 2d av
Hill Irvin © r 64 North (Pavie Town)
Hill Jas © 4 h 79 Main
Hill Jas © lab Stevenson Brick Co r 233 Broad
Hill Jas slsmn Sam Lipman & Son r 30 Pollock
Hill Jas Jr © lab r 79 Main
Hill Jas A © (Mary) Ⓗ ydmn h 32 Harrison
Hill Jas C slsmn Miller Candy Co 165 Pollock
Hill Janette L r 62½ Johnson
Hill John B © (Cora) 1 lab Rowland Lbr Co h 10 Main
Hill Jordan © porter Joe Anderson's Drug Store r 11 Garden
Hill Jos F (Merle C) 7 Ⓗ (Hill's Barber Shop; Hill's Service Sta) h "C" (Bridgeton)
Hill Julia E (wid W H) Ⓗ h 51 Metcalf
Hill Leander © 2 blksmith Craven Fdry & Mach Co h 60 New South Front
Hill Lency © h 9 Barber
Hill Lillian slswn S H Kress & Co r 3 Crescent
Hill Lottie h 17 Eden
Hill Lucy © r 11 Garden
Hill Lynn © lab The Slater Lbr Co Inc r 58 Jenkin's al
Hill Mabel © r 72 George
Hill McCree © porter Simon's Service Sta r 15 Barber
Hill Nettie A sten r 62½ Johnson
Hill Olivia (wid E W) h 22 New
Hill Pennie © h 31 Miller
Hill Robt trkr r 266 Pasteur
Hill Rowland E (Mary E) 2 clk h 16 National av
Hill Sadie E © r 79 Main
Hill Shade © (Annie) 3 lab The Slater Lbr Co Inc h 12 Scott's al
Hill Sophia © Ⓗ h 99 Johnson
Hill Suda © r 16 Forbes al
Hill Sula © 2 cook r 24½ Pasteur
Hill Vera L student r "C" (Bridgeton)
Hill Virginia © r 15 Barber
Hill Wm © lab Barbour & Hunnings rear 145 S Front

Hill Wm © (Mary) 2 lab Harry F Faulkner r 11 Garden
Hill Wm © (Clara) 2 lab The Slater Lbr Co Inc h 11 Garden
Hill Wm © lab r 79 Main
Hill Wm © lab Rowland Lbr Co r 36 3d av
Hill Wm F (Addie L) 2 auto mech r 610 Rhems av
Hill Wm T (Wm T Hill's Sport Shop) r 62½ Johnson
Hill Woodrow r 266 Pasteur
Hill's Barber Shop (Jos F Hill) "C" (Bridgeton)
Hill's Inc Robt L Pate pres Grover C Munden sec Benj F Gillikin treas men's clo 103-05 Middle
Hill's Service Station (Jos F Hill) "C" (Bridgeton)
Hills Wm T Sport Shop (Wm T Hill) bicycle reprs 75 Broad
Hilliard Jesse © lab Rowland Lbr Co r 7 Carroll
Hilliard Lilla © h 18 Brown's al
Hillis Walter N (Irene) 2 envoy The Salvation Army h 22 Crescent
Hillman Edgar L Rev (Estelle W) 2 h 31 New
Himmelman Edw r 105 Metcalf
Himmelman Geo C (Lizzie) eng City Water & Light Dept h 105 Metcalf
Himmelman Geo C Jr r 105 Metcalf
Hines Bernice G patrolmn State Hwy Patrol r 58 Broad
Hines Clarence © (Georgia) shoe shiner r 167 Broad
Hines Elton © porter Economy Auto Sup h 17 Sutton's al
Hines Jas © lab W Granville Taylor Mill nr N Craven
Hines Saml R © lab Rowland Lbr Co r 12½ Green
Hines Thos © (Maria) lab h 34 Carmer
Hinnant Hugh plmbr r 9 Avenue C
Hinnant Keith N agt in charge Am Natl Ins Co r 151 Middle
Hinnant L Geo gro 136 N Craven r 9 Avenue C
Hinnant Wm L (Olive) 1 Ⓗ eng Rowland Lbr Co h 29 Avenue A
Hinton Jos © (Eliza J) Ⓗ barber h 32 Bryant
Hitchins Garth L linemn Tide Water Power Co r 215 Spencer av
Hobbs Carrie © r 89 Elm
Hobbs Levina © librarian r 89 Elm
Hobbs Malinda © 2 h 89 Elm
Hobby S Conley (Lucille E) (Am Shoe Shop) r 106 N Craven
Hodge Betty © 7 h 123 West
Hodge Carrie © r 123 West
Hodge Claude © r 123 West
Hodge Lillie © r 123 West
Hodges C Walker (Annie V) 1 Ⓗ pres-treas C Walker Hodges Dredging Co Inc h Lucerne Way cor Queen Anne la
Hodges C Walker Dredging Co Inc C Walker Hodges pres-treas T L Harrison (Charlotte N C) v-pres-sec ft Pollock
Hodges Carolyn student r 21 Metcalf
Hodges Chas © (Emaline) lab Rowland Lbr Co r 10 Forbes al
Hodges Evelyn reporter Sun-Journal Inc r 21 Metcalf
Hodges Frank © h 8 Jones
Hodges Jas M r Lucerne Way cor Queen Anne la
Hodges Jos L Rev (Leila) pastor Baptist Tabernacle h 21 Metcalf
Hodges Lucy V student h Lucerne Way cor Queen Anne la
Hodges Roosevelt © (Alberta) hlpr Five Points Milling & Feed Co h 17 Liberty
Hodges Violet © 3 cook h 45 2d av
Hodgkin Wilbur L tchr New Bern High Sch r 101 Pollock
Hoffberg Jacob slsmn Sam Lipman & Son r 44 Johnson

Hoffler Thos S prsmn Owen G Dunn r Hotel New Bernian
Hoggrett Roberta © 1 lndrs h 18 Liberty
Holland Geo r 74 Metcalf
Holland Gladys mach opr Cohen-Goldman Co r 26 S Front
Holland Grace (Mrs W J) slswn Belk's Dept Store r 95 Craven
Holland Jane McW (Mrs J S) dep County Register of Deeds r 3 New
Holland John S (Jane McW) County Register of Deeds County Register of Vital Statistics h 3 New
Holland John S Jr student r 3 New
Holland Mary B student r 3 New
Holland Mary C slswn S H Kress & Co r 95 Craven
Holland Wm J (Grace) 2 patrolmn City Police Dept h 95 Craven
Holley Sadie © Ⓗ gro 14 Main h 26 same
Hollister Bessie S kindergarten tchr r 145 Craven
Hollister Chas S (Mary B) h 145 Craven
Hollister Chas S Jr r 145 Craven
Hollister Jack T (Sophie J) Ⓗ (Hollister & Cox) h 86 E Front
Hollister Janet sch tchr r 86 E Front
Hollister & Cox (Jack T Hollister) coal 16 Craven
Holloway Cecil © (Bertha) 2 bellmn Gaston Hotel r 12 Carroll
Holloway Herman A © lab Rowland Lbr Co r 48 North (Pavie Town)
Holloway Lonnie © (Parena) 7 lab h 103 Railroad
Holloway Mary © cook h 39 Carmer
Hollowell Sudie H (wid E T) 1 lunch rm wkr WPA r 168 Pollock
Holmes Odie © (Mattie) lab h Bridge (Bridgeton)
Holmes Pennie © r Bridge (Bridgeton)
Holten Lorenzo D (Effie) slsmn Taylor Mtr Co r (Bridgeton)
Holton A Wallace (Ruth) 2 Ⓗ auto mech h 305 Rhems av
Holton Alonzo J (Martha E) Ⓗ h "B" (Bridgeton)
Holton Cecil B student r "B" (Bridgeton)
Holton Clement M (Vivian) 1 Ⓗ formn Rowland Lbr Co h 37 Avenue A
Holton Dallas delmn John D Provost r "B" (Bridgeton)
Holton Ethel F slswn S H Kress & Co r "B" (Bridgeton)
Holton Frank (Minnie) atndt Shell City Service Sta h 9 (166) George
Holton Gladys slswn S H Kress & Co r 185 Middle
Holton Jas B pres Fiderated Mut Exch Inc r RD 1
Holton Jas H (Thelma) 5 sheet metal wkr Richd E Bengel h 147 Pollock
Holton Jas W student r 218 Spencer av
Holton June W student r 218 Spencer av
Holton Linwood E emp Rowland Lbr Co r "B" (Bridgeton)
Holton Lorenzo D (E Pearl) 2 Ⓗ h "B" (Bridgeton)
Holton M Gertrude Mrs h "B" (Bridgeton)
Holton Mary J (wid H A) r 26 S Front
Holton Ralph © lab New Bern Oil & Fertilizer Co r 20 Raleigh
Holton Roosevelt © (Mattie) 2 h 64 New South Front
Holton Shade H © (Edith) 1 lab Baugh & Sons Co h 53 2d av
Holton Thos W (Armeta) farmer h "B" (Bridgeton)
Holton W Ryan (Helen W) 1 U S Coast Guard r 58 Johnson
Homan Leslie B mgr The Times r Hotel New Bernian
Home Building & Loan Assn The Wm F Aberly pres Hubert G Tolson v-pres Hugh B Mills sec-treas 73 Craven
Home Food Store (Elmer R Gaskins) gros 115 Cedar
Home Furniture Co (Luke H and Luke H Wetherington Jr) 109 New
Home Pride Store (Jack Lee) gros 188 Broad

Home Security Life Insurance Co of Durham Wm G Proctor asst mgr 202 Mohn Bldg
Honrine Albert (Betty I) Ⓗ sec Riverside Iron Wks h 18 National av
Honrine Jask (Opal) 1 lino opr Sun-Journal Inc h 16 Change
Hood Della bkpr Henderson Cigar & Candy Co r 89 Craven
Hood Irene A slswn McLellan Stores Co r 43 Hancock
Hood Saml © (Mary) Ⓗ lab h 13 "B"
Hooker Alberta © dom r 8 E Rose
Hooker Annie © r 40 William
Hooker Frances © Ⓗ lndrs h 34 West (Larksville)
Hooker Marie © dom r 8 E Rose
Hooker Wm © (Clara) lab The Slater Lbr Co Inc h 11 Ash
Hooker Willie © lndrs h 8 E Rose
HOOKS ROSALIE Sec-Treas Smith Drug Co Inc, r 101 Pollock—Tel 247
Hope Sylvester © (Alice) 1 h 7 "E"
Hopewell Bessie (Mrs Guy) inspr Cohen-Goldman & Co Inc r 14 Dunn
Hopewell Guy (Bessie) 3 presser Cohen-Goldman & Co Inc h 14 Dunn
Hopewell Wm R h "A" (Bridgeton)
Hopkins John © (Matilda) Ⓗ emp The Slater Lbr Co Inc h 25 "A"
Hopkins Mary L Mrs smstrs WPA r 22 E Front
Hopkins Millie Mrs opr Cohen-Goldman & Co Inc r 81 Hancock
Horde Eliza smstrs Cohen-Goldman & Co Inc r 119 E Front
Horne Dewey L (Sadie L) slsmn New Bern Bldg Sup Co r 29 Metcalf
Horne Leonard E (Eleanor) 1 prod dlr h 14 George
Horsey Preston R © (Eliz) (DewDrop-Inn) h 87 Burn
Horton Dewey © lab Baugh & Sons Co r 6 Ellis av
Horton Mabel © 2 r McKinley av RD 3
Horton Rufus C (Clara) 8 plant supt Braddy's h 14 Short
Horton Rufus C Jr waiter Davis Delicatessen r 14 Short
Hoskins Edw © hlpr Morris Service Sta res James City N C
Hoskins Edw © student r 26 Ash
Hoskins Katie © smstrs h 26 Ash
Hoskins Edw © lab Baugh & Sons Co 1 Craven
Hoskins Wm tchr Central Sch r 101 Pollock
Hotel New Bernian J Vernon Blades mgs 81 Middle
Hott Eliz (Mrs Thos) smstrs Cohen-Goldman & Co Inc r 253 Pollock
Hott Thos (Eliz) presser Cohen-Goldman & Co Inc r 253 Pollock
House Caldwell D clk Craven Mtr Co r Hotel New Bernian
Houston Cicero D © (Ruth B) 1 lab New Bern Bldg Sup Co h 95 Johnson
Houston Helen © student r 53 Green
Houston Martha J © Ⓗ h 93 New South Front
Houston Ruth B © tchr West Street Sch r 95 Johnson
Houston Wm J © (Carrie J) 1 mgr Jackson's Elec Shop h 53 Green
Houston Wm J Jr © delmn Jackson's Elec Shoe Shop r 53 Green
Howard A Guy © (Theresa) 4 baker Kafer's Baking Co h 20 Cedar
Howard Aaron B (Nora E) 4 mech W C Hagood Inc r 145 Broad
Howard Amos © lab The Pine Lbr Co Inc res James City N C
Howard Benj © lab New Bern Oil & Fertilizer Co res Vanceboro N C
Howard Edw © dishwasher Gaston Hotel res James City N C
Howard Ellis H slsmn Howard's r 38 Hancock
HOWARD GEO W (Lucile S) 1 Ⓗ Asst U S Postmaster, h 616 Rhems av—Tel 735
Howard Liza r 102 Cedar
Howard Louis N slsmn Howard's r 38 Hancock
Howard Nathan © lab Rowland Lbr Co r 29 West
Howard Philip (Howard's) h 38 Hancock

Howard Ralph N (Katie) 4 mech W C Hagood Inc h 204 Pollock
Howard Theresa © maid Gaston Hotel r 20 Cedar
Howard Thos © lab New Bern Oil & Fertilizer Co res James City N C
Howard's (Philip Howard) men's clo 59 Middle
Howell Jas © lab r 42 Murray
Howell Wm L (Nettie) 3 plmbr h 21-A Change
Howerton Frances J librarian New Bern Pub Library, tchr Central Sch r 90 Broad
Howland Annie r Neuse rd RD 2
Howle John M (Doris B) slsmn h 43 E Front
Hoyle Connie P (Rosa L) 1 Ⓗ carp Barbour Boat Wks h Clark (Woodrow pl)
Hoyle Walter C (Vivian) slsmn L B Price Mercantile Co r Clark (Woodrow pl)
Hudson Alice L nurse St Lukes Hosp of New Bern Inc r same
Hudson E M slsmn The Vending Mach Co r Gaston Hotel
Hudson Gossie M © (Bertha E) 1 shoe shiner Service Barber Shop h 83 West
Hudson Jas B (Mana) 1 policemn City Police Dept h 153 Pollock
Hudson Jas B Jr (Ruth) service mn The Mill Sup Co Inc r RD 4
Hudson John W (Louise) carp h 23 New
Hudson Lucretia (wid S J) Ⓗ h 74 Metcalf
Hudson Mary J student r 153 Pollock
Hudson Robt (Sallie) U S Coast Guard r 15 Pollock
Hudson Robt E dept mgr J C Penney Co Inc r 153 Pollock
Hudson Tempie r 11 N Craven
Hudson W Marvin r 202 Queen
Hudson Wm H (Ada) plant opr Tide Water Power Co h 202 Queen
Huff Ernest (Josephine) presser Cohen-Goldman & Co Inc r 117 Hancock
Huff Helen supt Cedar Grove Cemetery h 66 Queen
Huff Willard W solr Braddy's res James City N C
Huffman Annie M slswn S H Kress & Co r 20 Queen
Huffman Geo R (Donna F) 2 slsmn h 212 Spencer av
Huggins Lessie E bindery wkr Owen G Dunn r 35 Pollock
Huggins Lessie M bkpr Tide Water Power Co r 35 Pollock
Huggins Richd © (Victoria) Ⓗ h Emerson RD 3
Hughes Apartments 161 Craven
Hughes Building 69 Pollock
Hughes Caroline W (wid F W) Ⓗ h 163 Craven
Hughes Frank emp Cohen-Goldman & Co Inc r 80½ S Front
Hughes Fred atndt Thompson's Service Sta r 80½ S Front
Hughes Geo I (Libbie) 3 h 168 Pollock
Hughes Hubert (Laura) 1 presser Cohen-Goldman & Co Inc r 88½ N Craven
Hughes John © (Carrie) Ⓗ baker Kafer's Baking Co h 2 Lincoln
Hughes Mary H Mrs r 145 Craven
Hughes Preston Clk Judgy's Soda Shop r 68 Metcalf
Hughes Raymond r 68 Metcalf
Hughes Wilber (Lois M) 1 barber Peoples Barber Shop r 68 Metcalf
Humphrey Ann (Mrs J R) nurse 127 Broad r same
Humphrey Chas © (Josephine) 2 lab The Slater Lbr Co Inc h 40 North (Pavie Town)
Humphrey Cleve eng A&NCRR r 12 Greensboro
Humphrey Eleanor ofc sec John W Biddle r 22 Queen
Humphrey Geo A emp Rowland Lbr Co r 74 N Craven
Humphrey Hazel opr Carolina Tel & Teleg Co r 22 Queen
Humphrey J Richd (Ann) barber Service Barber Shop h 127 Broad
Humphrey Kitty (wid Levi) r 105 Broad
Humphrey Lucy (wid JR) h 22 Queen
Humphrey Oliver © hlpr Octavius C Jones r RD 3

Hunnings C Preston (Beulah) 1 bkpr Swan Mtr Co h 24 Eden
Hunnings John W (Minnie) (Barbour & Hunnings) h 266 Pasteur
Hunnings Marjorie E student r 8 Avenue D
Hunnings Nathan H (Jessie) 2 formn Barbour & Hunnings h 8 Avenue D
Hunnings Susie r 266 Pasteur
Hunnings Tollie E (Ethel) 4 carp h 54 Contentnea av
Hunnings Wm D genl mgr Barbour & Hunnings r 266 Pasteur
Hunter Buxton W r 19 Broad
Hunter Geo r 54 Hancock
Hurley Fleming student r 190 George
Hurst Benj B student r 5 Broad
Hurst Clyde © logger r 12 Burn
Hurst Clyde trk dr Henderson Cigar & Candy Co r 88 Craven
Hurst Daisy (wid B B) r 5 Broad
Hurst Martha sch tchr r 5 Broad
Hurtt Etta G (Mrs Whit) smstrs WPA r 27 E Front
Hurtt Steven student r 27 E Front
Hurtt Whit (Etta G) h 27 E Front
Huser Bertie (wid Chas) 2 h 6 Dill's al
Huser Kathleen emp Cohen-Goldman & Co Inc r 125 E Front
Huser Lillian r 125 E Front
Hussey Chas E hlpr Maola Milk & Ice Cream Co h 134½ Middle
Hussey Fred G (Frances) teller First-Citizens Bk & Trust Co h 134½ Middle
Hyman Abram © (Willie M) 3 hlpr New Bern Bldg Sup Co 34 Elm
Hyman Belle (wid Frank) Ⓗ h 99 Pollock
Hyman Bessie © cook r 197 Broad
Hyman David © (Rachel) 3 lab h 46 Main
Hyman Edw © lab r 19 Brown's al
Hyman Fred © r 175 (165) Burn
Hyman Mary J © cook h 54 N Chapman
Hyman Richd © (Rachel) lab h 23 2d av

TO FIND, A NAME YOU MUST KNOW HOW TO SPELL IT

Ideal Barber Shop (Clyde A Ballenger) 127 Middle
Ideal Shoe Shop (Jibran Khoury) reprs 155 Broad
Imperial Cleaners (Ruffin C Godwin) 106 (2) Broad
IMPERIAL LIFE INSURANCE CO, Ruffin C Godwin Mgr, 316-17 Elk's Bldg—Tel 439
Ingram Mary Mrs r 174 Middle
Inman Jessie C bkpr Tide Water Power Co r 32 S Front
Ipock Benj T (Almeda) 1 emp City Street Dept h 63½ S Front
Ipock Brice F emp WPA h 518 Spencer av
Ipock Chas J (Eunice) hlpr Fdry & Mach Co r 35 Hancock
Ipock Chas L hlpr State Hwy & Pub Wks Comn res Vanceboro N C
Ipock Dunk M (Nannie) 1 emp City Street Dept h 108½ Hancock
Ipock Eliz student r Neuse rd RD 2
Ipock Fredk F wtchmn The Pine Lbr Co Inc h 58 N Craven
IPOCK GEO W, Chairman County Board of Commissioners, res Ernul N C
Ipock Henry trav slsmn r 58 N Craven
Ipock Herbert L (Edna E) 2 clk r 518 Spencer av

Ipock Jas dr Thompson's Taxi r 110 Hancock
Ipock John T (Minnie G) Ⓗ "C" (Bridgeton)
Ipock Lonie r 63½ S Front
Ipock Mary L (wid W M) r 518 Spencer av
Ipock McIver r 63½ S Front
Ipock Moses (Mabel) 1 r 222 Pollock
Ipock Raymond (Mary) Ⓗ farmer h Neuse rd RD 2
Ipock Robie J mgr Pollock Street Gro Store r 187 Pollock
Ipock Ronald W (Belle W) gro 69 Broad h 55 Hancock
Ipock Sallie r 63½ S Front
Ipock Saml (Mayme) talleymn The Pine Lbr Co Inc r 10 Broad
Ipock Walter D (Arnica) 2 h 30 Spring
Ipock Wm H (Lillie) h 145 Broad
Ipock Wm J (Louise H) 2 Ⓗ v-pres Craven Fdry & Mach Co h 411 Park av
Ipock Woodrow W trk dr r "C" (Bridgeton)
Irael Patsy © maid r 3 Tincup al
Ireland Edw F (Malissa) 2 clk Jos J Baxter h 25 Burn
Ireland H Jas r 25 Burn
Ireland Herbert J (Blanche B) 1 electn Hammond Elect Co h 149 Pollock
Ireland Jas W pntr r 24 Burn
Ireland Martha © h 34 Lee's av
Ireland Wm pntr r 24 Burn
Ireland Wm W (Ella) 2 Ⓗ h 24 Burn
Irish Jas © lab r 22 3d av
Irvin Michl A Rev pastor St Paul's Catholic Ch supt St Paul's Sch h 161 Middle
Isler Frank © (Lucille) h 41 Liberty
Isler Jack br mgr The Great A & P Tea Co r 226 Pasteur
Isler Saml T (Leotah) blksmith The Pine Lbr Co Inc r 226 Pasteur
Ives Chas L (Mattie G) Ⓗ h325 Rhems av
IVES G ALLEN (Dorothy G) 2 Ⓗ Division Sales Mgr Baugh & Sons Co, h 403 Rhems av—Tel 187
Ives Guest Home (Mrs Mattie G Ives) furn rms 325 Rhems av
Ives Mattie G (Mrs C L) (Ives Guest Home) r 325 Rhems av

J TO FIND, A NAME YOU MUST KNOW HOW TO SPELL IT

Jackson Canady © (Mary) logger h 30 Burn
Jackson Chas F (Emmie C) 1 tank wagon Slsmn The Texas Co h 83 Johnson
Jackson Clyde C (Lillie W) 3 caretkr New Bern Women's Club h 14 National av
Jackson Dinah © 2 h 106 Railroad
Jackson Edgar R (Adelaide) 1 Ⓗ eng Norfork Sou RR h 12 Change
Jackson Edgar R Jr student r 12 Change
Jackson Grace E © student r 22 1st
Jackson Harry © (Sallie) 1 logger h 2 Short Burn
Jackson Ida © r 73 West
Jackson Jas © lab r 2 Ash
Jackson Jessie slswn S H Kress & Co r 14 National av
Jackson Lacy © lab New Bern Oil & Fertilizer Co r 96 Burn
Jackson Matilda © Ⓗ h 36 Cedar
Jackson Matilda © r 16 (17) Grace
Jackson Maude © maid r 71 Pavie av

Jackson Press Jr © lab Baugh & Sons Co r 10 1st av
Jackson Sophia © r 73 West
Jackson Vance (Nora) h 185 Queen
Jackson's Electric Shoe Shop © (Pearl Martin) reprs 111 New
Jacobs Anna B Mrs r 46 E Front
Jacobs Geo (Gertrude P) 2 tailor Hill's Inc h 182½ Middle
Jacobs Marry M (Nina F) 2 Ⓗ (Jacobs Shoppe) h 107 Craven
Jacobs Julia L Mrs ofc sec County Dept of Pub Welfare r 18 Pollock
Jacobs Max L slsmn Farmers Sup Hse h 18 Pollock
Jacobs Oliver student r 107 Craven
Jacobs Ronald clk New Bern Radio Sup Co r 21 Broad
Jacobs Shoppe (Harry M Jacobs) confrs 111 Middle
Jacobson A M (Emily) U S Coast Guard r 33 Avenue A
James Addie © lndrs h 48 Bloomfield
James Delia © lndrs h 66 Jenkins al
James Frances © h 91-B Burn
James Geo © (Helen) 1 delmn Gaskins Soda Shop 114 Middle
James Henry © (Julia) carp h 26 Bloomfield
James Lafayette © (Patsy) lab h 15 Dillahunt
James Mack © (Eliza) 2 wtchmn h 45 Norwood
James Sylvester © lab Rowland Lbr Co r 23 Howard
Jarman Clarence © (Ella) 1 h McKinley av RD 3
Jarman Danl H © (Josie L) 2 lab New Bern Oil & Fertilizer Co r 27 Jones
Jarman Harry O (Martha S) 2 slsmn Dowdy Furn Co h 31 Metcalf
Jarman Jas H © delmn Wm P Metts r 101 Miller
Jarman Julia © cook r 136 Queen
Jarman Lethial © r 7 Green
Jarman Lula © 6 Ⓗ sch tchr h McKinley av RD 3
Jarman Martha © r 37 Reisenstein al
Jarman Mary B © maid r 10 Ellis av
Jarman Mary E © maid r 23 Kilmarnock
Jarman Nathan F (Pearcy) 1 emp State Hwy & Pub Wks Comn r 213 S Front
Jarman Oscar B (Rosa) 3 saw filer Neuse Veneer & Box Co Inc h Neuse rd RD 2
Jarman Phoebe © lndrs h 101 Miller
Jarman Wm © h 24 Carroll
Jarman Wilson © (Kathleen) 1 lab Baugh & Sons Co h McKinley av RD 3
Jarmond Clarence © lab Baugh & Sons Co r RD 3
Jarmond Jos © lab New Bern Oil & Fertilizer Co r RD 3
Jarrett Kelly © lab Rowland Lbr Co r 78 West
Jarrett Wm (Verna) 1 r 112 E Front
Jarvis Annie (wid Marshall) r 141 Pasteur
Jarvis Mattie B Mrs r 25 Queen
Jarvis Olive nurse St Lukes Hosp of New Bern Inc r same
Jarvis Parkhill O (Eva D) Ⓗ h 26 Pollock
Jarvis Wm H © r 11 Kinston
Jaycox Nathan © (Lillie) lab The Pine Lbr Co Inc h 235 Broad
Jeffers Janie © dom r 134 Queen
Jefferson Mary © h 25 West

JEFFERSON STANDARD LIFE INSURANCE CO, Claude D Lancaster Dist Mgr, 73 Craven—Tel 162

Jenkins Annie r 5 Dill's al
Jenkins Edw © (Emma) 4 lab Rowland Lbr Co h McKinley av RD 3
Jenkins Emmett (Emma) 2 mech New Bern Auto Sup Co Inc h 178 Pollock
Jenkins Eveline © lndrs r 40 Crooked

Jenkins Fred © (Adeline) lab New Bern Oil & Fertilizer Co h 64 Green
Jenkins Garfield © (Lillian) lab The Pine Lbr Co Inc r 6 1st
Jenkins J Van (Lema L) 2 Ⓗ inspr A&NCRR h 131 Pasteur
Jenkins Jas E © lab r McKinley av RD 3
Jenkins Jane M student r 47 Metcalf
Jenkins Lovie © dom r 40 Crooked
Jenkins Mary E r 47 Metcalf
Jenkins Percy L © r McKinley av RD 3
Jenkins Robt L (Mary V) h 47 Metcalf
Jenkins Robt W msngr Western Union Teleg Co r 47 Metcalf
Jenkins Ruby G smstrs WPA res Cove City N C
Jenkins Ruth L r 47 Metcalf
Jenkins Saml © (Phyllis) h 59½ Eubank
Jenkins Sarah © h 40 Crooked
Jenkins Sybil M slswn Charles Stores Co Inc r 47 Metcalf
Jenkins Vivian L sch tchr r 47 Metcalf
Jenkins Willie E © r McKinley av RD 3
Jennett Christopher R student r 119 Spencer av
Jennett John B (Delphine M) Ⓗ h 119 Spencer av
Jennette Callie © lab Rowland Lbr Co r 78 West
Jennette Chas C © lab Baugh & Sons Co r 123 Main
Jennette Durant © (Naomi) lab Rowland Lbr Co h 103½ Lee's av
Jennette Henry © (Lula) h 5 Richardson al
Jennette Honor © (Mamie) 2 lab Rowland Lbr Co h 35 1st av
Jennette Jos © (Lillian) 2 lab Baugh & Sons Co h 123 Main
Jennette Mary A © lndrs r 20 Miller
Jennette Mary E © lndrs r 35 1st av
Jennette Sol © lab Rowland Lbr Co r 2 Biddle
Jennings Adolph r 210 S Front
Jennings Emanuel © trk dr New Bern Bldg Sup Co r 12 Reisenstein al
Jennings John slsmn h 10 Edenton
Jennings Lillie M © tchr West Street Sch r 36 West
Jennings Roberta smstrs WPA h 210 S Front
Jernigan John L (Effie) 3 h 79½ Pollock
Jerritt Jas M wtchmn Rowland Lbr Co 121 N Craven
Johnson Agnes © 2 h 59 1st av
Johnson Alberta © r 59 1st av
Johnson Alma L clk Duffy's Drug Store r 422 Rhems av
Johnson Alonzo S (Lucy W) Ⓗ (New Bern Hide & Fur Co) h 130 Broad
Johnson Amy M r 200½ Queen
Johnson Andrew © lab Harry F Faulkner r 30 Bartlett
Johnson Annie (wid Gilford) h 241 Pollock
Johnson Bessie L (wid J R) 3 h 200½ Queen
Johnson Betty © h 88 Burn
Johnson Beulah r "B" (Bridgeton)
Johnson Boston © fishermn r 58 Biddle
Johnson Carlillie © maid r 59 1st av
Johnson Carrie © sch tchr r 27 2d av
Johnson Carrie M © 1 r 35 1st av
Johnson Cecil © lab Rowland Lbr Co r 12 Forbes al
Johnson Chas © (Daisy A) lab r "C" (Bridgeton)
Johnson Chas B (Alice W) 1 dentist 220-22 Elks Bldg h 11 Pollock
Johnson Chas M © student r 65 Queen
Johnson Coy © (Martha) 1 jan T F McCarthy & Son h 44 Norwood

Johnson David B (Della M) Ⓗ v-pres-sec Neuse Veneer & Box Co Inc h 422 Rhems av
Johnson Dennis © lab The Pine Lbr Co Inc r 12 Forbes al
Johnson Early E © lab New Bern Oil & Fertilizer Co r 57 Chapman
Johnson Edgar B (Anna) sea food dlr r 21 Pollock
Johnson Edw © (Willie M) lab h 8 New South Front
Johnson Edw © logger r 68 New South Front
Johnson Emma © h 7 Howard
Johnson Ernest R (Rosalie) agt Imperial Life Ins Co r 130 Broad
Johnson Esther © maid r 27 2d av
Johnson Fannie © r 15 Carroll
Johnson Geneva © cook Hamilton's Cafe r 14 Forbes al
Johnson Gussie © r 124 Cedar
Johnson Guy (Belva) r 25 Hancock
Johnson Harry © waiter H's Cafe r 42 Carmer
Johnson Harvey © (Annie)hlpr Cedar Grove Cemetery h 42 Pasteur
Johnson Hattie © r 59 1st av
Johnson Henry © r 27 2d av
Johnson Ida © maid h 27 2d av
Johnson J Paul mech Oglesby's Automotive Service r 200½ Queen
Johnson J Saml (Annie) barber 225 Pollock h 200 Queen
Johnson Jas E © (Robena) 1 porter Craven Mtr Co h 20 Ash
Johnson Jas M (Maggie) 1 mach The Pine Lbr Co Inc h "B" (Bridgeton)
Johnson Jas S © (Jennie H) 4 Ⓗ baker Kafer's Baking Co h 118 West
Johnson Jennie H © prin Bridgeton Colored Sch r 118 West
Johnson John © (Willie A) emp The Slater Lbr Co Inc h 68 New South Front
Johnson Joshua © r 51½ Queen
Johnson Julia © r 40 1st
Johnson Kirby emp State Hwy & Pub Wks Comn r 241 Pollock
Johnson Lassie r "B" (Bridgeton)
Johnson Lela student r "B" (Bridgeton)
Johnson Leo © hlpr Ghent Service Sta r 16 Suttons al
Johnson Leroy © hlpr Mrs Nena Hamilton r 40 1st
Johnson Lillie B © maid h 82 Miller
Johnson M Louise © waitress Downing's Cafe r 4 1st av
Johnson Malissa © maid r 16 Eubank
Johnson Margie © r 20 Crooked
Johnson Mary © h 51½ Queen
Johnson Mary © 1 h 172 Queen
Johnson Mary © 1 cook h 1 Booms al
Johnson Mary © lndrs h 19 Carroll
Johnson Matthew © hlpr Armstrong Gro Co Inc r 51½ Queen
Johnson Nancy © h 43 Carmer
Johnson Nina (wid J W) 1 h 71 George
Johnson Pocohontas © student r 65 Queen
Johnson Robt © pntr r 9 Reisenstein al
Johnson Robt I Rev © (Celie) rector St Cyprian's Episcopal Ch h 65 Queen
Johnson Robt I jr © r 65 Queen
Johnson Rosalie (Mrs E R) sten Imperial clnrs r 130 Broad
Johnson Ruth F r 422 Rhems av
Johnson Sallie © dom r 88 Burn
Johnson Sallie T © tchr West Street Sch r 36 West
Johnson Sophronia © maid r 71 (73) New South Front
Johnson Velma Mrs 2 r 241 Pollock
Johnson Walter © lab Cedar Grove Cemetery r RD 3

Johnson Wm E emp WPA r 71 George
Johnson Wm H © lab Rowland Lbr Co r 56 Garfield
Johnson Willzetta © tchr West Street Sch r 36 West
Johnston Margt clk L L Brinson Hdw Co r 160 Craven
Jolliff Dorris O sten New Bern Oil & Fertilizer Co r 119 E Front
Jolly Lessie © cook h 21 Eubank
Jones Addie B © dom r 20 Raleigh
Jones Albert © (Oletha) 5 lab The Slater Lbr Co Inc h 37 Howard
Jones Alberta © cook r 75 West
Jones Alf © r 22 Barber
Jones Alonzo © lab r 38 Miller
Jones Anna © dom h 7 Moore's al
Jones Annie © h 41 Biddle
Jones Annie © student r 100 New
Jones Annie E © h McKinley av RD 3
Jones Annie M © h 83 (86) New South Front
Jones Antoinette F cash McLellan Stores Co r 24 National av
Jones Archie E atndt Harvey's Service Sta r 24 National av
Jones Asa J (Julia) 4 emp WPA h Bridge (Bridgeton)
Jones B Joshua © lab New Bern Oil & Fertilizer Co r 105 West
Jones Benj O (Nettie E) 2 Ⓗ County Accnt, Aud and Tax Supvr h 106½ Craven
Jones Bennie © Ⓗ h 5 Murray
Jones Betty R © dom r 188 Queen
Jones Boys The (Fronnie A Jones) whol auto parts 44 Middle
Jones Caesar G © (Frances) lab New Bern Oil & Fertilizer Co r 9 Kilmarnock
Jones Callie J (Fannie) 2 emp City Street Dept h 209 Queen
Jones Calvin (Holland) 4 trkdr h 218 S Front
Jones Carlton A © lab New Bern Oil & Fertilizer Co r 48 William
Jones Carrie © Ⓗ h 43 Murray
Jones Carrie R © maid r 5 Garfield
Jones Cath © dom h 134 Queen
Jones Chas © (Malissa) emp Farmer's Sup Hse r 38 Carmer
Jones Chas © (Bertha) emp New Bern Oil & Fertilizer Co h 23 Jenklns al
Jones Chas © hlpr New Bern Coca-Cola Btlg Wks Inc r 17 Forbes al
Jones Chas © (Alberta) 2 lab New Bern Oil & Fertilizer Co h 8 1st av
Jones Cicero © lab New Bern Oil & Fertilizer Co r 24 Lee's av
Jones Clara Mrs tchr Bridgeton High Sch r "B" (Bridgeton)
Jones D Elmore student r 44 Burn
Jones Damie r 86 N Craven
Jones David © (Esther M) lab The Pine Lbr Co Inc r 44 North (Pavie Town)
Jones Delilah © 1 cook h 42 Kilmarnock
Jones Douglas W clk The Jones Boys r 24 National av
Jones Edgar © student r 98 New
Jones Edna © h 203 Broad
Jones Edna © student r 124 Cedar
Jones Edw © r 14 Ash
Jones Eleanor L sch tchr r 87 Metcalf
Jones Elijah L mach opr State Hwy & Pub Wks Comn r 218 S Front
Jones Eliz student r 106½ Craven
Jones Ellen r 209 Queen
Jones Emily © h 57 N Chapman
Jones Emma A (wid N W) Ⓗ h 128 Pollock
Jones Ernest © linemn City Water & Light Dept r 16 3d av
Jones Esther © lndrs h 28 2d av

Jones Esther S © h 100 New
Jones Fleeta student r 44 Burn
Jones Frances © r 57 N Chapman
Jones Fronnie A (Lavinia A) 2 (The Jones Boys) h 24 National av
Jones G Ethel slswn Efird's Dept Store r 1 Pollock
Jones Geo © (Josephine) carp h 40 Miller
Jones Geo presser Cohen-Goldman & Co Inc r 109 Hancock
Jones Geo C (Ida N) Ⓗ City Aud h 42 National av
Jones Geo W © lab Rowland Lbr Co r 44 Lincoln
Jones Gilbert © (Louise) Ⓗ trk dr New Bern Bldg Sup Co h 11 Carmer
Jones Gretchen opr Carolina Tel & Teleg Co r 55 E Front
Jones Hannah © Ⓗ h 4½ Pembroke rd
Jones Harold H (Ida T) 1 div frt agt Norfolk-Sou RR h 319 Rhems av
Jones Harry © r Park av (Pembroke)
Jones Harvey © hlpr Max Goldman r 214 S Front
Jones Harvey © (Anna) 3 trk dr Armstrong Gro Co Inc h 45 Bryant
Jones Hattie © 3 h 14 Ash
Jones Hattie © r 42 Carmer
Jones Hattie © r 37 Kinston
Jones Hattie © r 193 Queen
Jones Henrietta © dom r 207 Broad
Jones Henry © (Sudie) trk dr T F McCarthy & Son h 25 Crooked
Jones Henry A III © lab Rowland Lbr Co r 22 Green
Jones Henry B (Alma S) Ⓗ prntr Owen G Dunn h 313 Park av
Jones Herbert © (Hannah) lab New Bern Oil & Fertilizer Co r 34 Pasteur
Jones Hosea © (Velma) 1 lab Maxwell Co h 102 Cedar
Jones Hubert E (Julia) 1 prsmn New Bern Tribune r 43 Hancock
Jones Iona (wid R W) r 86 National av
Jones Irving © lab New Bern Oil & Fertilizer Co r 14 Crooked
Jones Isaac © (Jones) 4 lab h 56 Eubank
Jones J F Rev © r 4 Pembroke rd

JONES J HAYWOOD (Caroline H) General Insurance 40 Broad—Tel 112, h 161 Craven apt 2-e—Tel 371 (See front supplement cover)

Jones Jas © (Mattie) r 26 Richardson al
Jones Jas © (Carrie) 2 Ⓗ carp h 5 Garfield
Jones Jas L (Pauline W) 3 inspr Rowland Lbr Co h 3 Avenue B
Jones Jas L jr meter reader Tide Water Power Co r 3 Avenue C
Jones Jane © h 42 North (Pavie Town)
Jones Jesse (Marina) emp WPA h "B" (Bridgeton)
Jones John © (Rosa) 2 Ⓗ h 41 Jones
Jones John © (Essie) 4 Ⓗ firemn City Water & Light Dept h 16 3d av
Jones John © lab Baugh & Sons Co 1 Craven
Jones John © lab New Bern Junk Co r 5 Garfield
Jones John S (Susie H) 1 furn 73 Middle h 108 Hancock
Jones John S jr slsmn John S Jones r 108 Hancock
Jones Jos © r 19 Kilmarnock
Jones Jos © lab New Bern Oil & Fertilizer Co r 17 Kinston
Jones Jos C © (Dessie B) 4 Ⓗ clk Ry M S h 98 New
Jones Jos C jr © student r 98 New
Jones Josephine © Ⓗ h 36 Kinston
Jones Julia (wid John) Ⓗ h 90 Broad
Jones K Rayner (May P) Ⓗ h 87 Metcalf

JONES KENNETH R III (Helen L) (Trent Esso Station) Distributor Pettit Paint Co and Sterling Motor Oil Refining Co, r 90 Broad—Tel 63

Jones Keywood © r 23 Sutton's al
Jones King S © (Vertie) 1 cooper The Orringer Pickle Co r 3 Green
Jones L Irvin r "B" (Bridgeton)
Jones Laura © r 63 Crooked
Jones Laura © r 23 Sutton's al
Jones Lee © lab New Bern Oil & Fertilizer Co r 154 (98) Raleigh
Jones Lee mgr Craven Tavern r Neuse rd RD 2
Jones Lenona © maid St Luke's Hosp of New Bern Inc r 115 2d av
Jones Levi © r 5 Howard
Jones Lewellen © (Bessie) 3 lab h 13 3d av
Jones Lillian Mrs r "A' (Bridgeton)
Jones Lillian S student r 313 Park av
Jones Lillie © h 13 Main
Jones Lillie © maid r 5 Garfield
Jones Lillie © student r 42 Kilmarnock
Jones Lottie © dom r 110½ Queen
Jones Louis E © (Mamie) 3 Ⓗ eng Braddy's h 48 William
Jones Lucy © r 29½ Kilmarnock
Jones Lucy © h 92 New South Front
Jones M Hezzie (Eula M) Ⓗ lbrmn h 39 National av
Jones M Whit (Julia P) 2 lbrmn h 204 Spencer av
Jones Mabel © maid County Home r 57 N Chapman
Jones Maida B © student r 98 New
Jones Malissa © smstrs h 19½ Chapman
Jones Mamie r 25 Avenue A
Jones Mandy © 1 cook h 115 2d av
Jones Margt © 4 cook r 57 N Chapman
Jones Margt E waitress Oil Well Lunch Rm r 3 Avenue B
Jones Margt R smstrs WPA r 210 S Front
Jones Maria © lndrs r 19 Carroll
Jones Marian © clk Raphael O'Hara r 14 Ash
Jones Mary © r 58 Elm
Jones Mary A © lndrs r 63 Pavie av
Jones Mary E © r 5 Howard
Jones Mary L © student r 16 3d av
Jones Mattie L r 1 Spring
Jones May P (Mrs K R) sten r 87 Metcalf
Jones Maybelle waitress Oil Well Lunch Rm r 44 Burn
Jones Mayme © 2 h 105 Queen
Jones Melba N r 24 Metcalf
Jones Minerva © 1 maid h 5 Howard
Jones Moses © lab New Bern Oil & Fertilizer Co r RD 2
Jones Moses P © (Harriet) h 7 Forbes al
Jones Murphy (Eula) emp City Street Dept h 84½ George
Jones Neta slswn S H Kress & Co r 3 Avenue B
Jones Nettie G smstrs Cohen-Goldman & Co Inc r 10 N Craven
Jones Octavius C auto repr 78 1st r 276 Broad
Jones Odell © (Hattie) 6 maid h 37 Kinston
Jones Ora © h 38 Miller
Jones Oscar (Jennie) 3 emp Harry F Faulkner h 216 S Front
Jones Paul R (Sue Mae) 2 Ⓗ gro 3 Wilmington h 5 same
Jones Preston © (Lelaria) wood wkr h 66 New South Front
Jones Priscilla © h 9 Chapman

Jones R DuVal (Elvera A) Ⓗ business mgr St Lukes Hosp of New Bern Inc phys Broad cor George h 77 E Front
Jones Rena © cook Five Points Grill h 23 Sutton's al
Jones Richd © (Hattie) h 21 Sutton's al
Jones Richd © (Martha) pdlr h 9 Kilmarnock
Jones Robt H © (Bertha) lab The Pine Lbr Co Inc h 46 1st av
Jones Roberta © r 16 Barber
Jones Roberta © r 115-a Cedar
Jones Roosevelt © lab The Pine Lbr Co Inc r 28 Kinston
Jones Roosevelt R © (Rosa L) 1 lab New Bern Oil & Fertilizer Co h 72 Main
Jones Rosa © cook r 2 1st av
Jones Rosa © Ⓗ dom h 20 Jarvis
Jones Rosa L © maid r 72 Main
Jones Roscoe © (Lucy) 2 Ⓗ h Park av (Pembroke)
Jones Roscoe jr © delmn The Ghent Gro r Park av (Pembroke)
Jones Roy L (Mildred V) trk dr r 71 George
Jones S M & Co (Saml M Jones) food brokers 400-01 Dunn Bldg
Jones Saml © (Bertha) 1 Ⓗ lab h 21 Lincoln
Jones Saml © (Viola) 4 lab Rowland Lbr Co h 81 Miller
Jones Saml M (S M Jones & Co) r 20 Pollock
Jones Sara © lndrs r 36 Kinston
Jones Saunders © (Doris) 1 puller New Bern Ice Plant h 16 Main
Jones Sylvia © r 41 Liberty
Jones Taft © h 54 North (Pavie Town)
Jones Thad J r "B" (Bridgeton)
Jones Thos © (Viola) lab Baugh & Sons Co h 117 Main
Jones Victoria © cook h 9 Elm
Jones Viola © beauty shop 167 Broad h same
Jones Viola smstrs Cohen-Goldman & Co Inc r 97 Broad
Jones W Thos (Louise) 2 hlpr Maola Milk & Ice Cream Co h 123 Pasteur
Jones Walter (Amanda) 6 emp State Hwy & Pub Wks Comn h "B" (Bridgeton)
Jones Warner S © (Mary) 2 lab The Slater Lbr Co Inc h 2 Myrtle al
Jones Wilbur G mgr Fort Totten Inn r 273 Broad
Jones Wm Rev © h 97 Main
Jones Wm © r 100 New
Jones Wm © (Nettie) r 79 (83) New South Front
Jones Wm © r Park av (Pembroke)
Jones Wm © (Elveda) 7 brklyr h 63 Pavie av
Jones Wm © fishermn h 19 Gardner al
Jones Wm © (Queen E) lab r 6 Beaufort
Jones Wm © lab New Bern Oil & Fertilizer Co r 60 Green
Jones Wm © lab New Bern Oil & Fertilizer Co r 60 Jenkins al
Jones Wm © (Mary) 5 lab h 19 Kilmarnock
Jones Wm © (Nina) lab The Slater Lbr Co Inc h 104 Main
Jones Wm © (Betty R) 4 stevedore r 6 New South Front
Jones Wm (Fannie) 4 trk dr Lehman McCarter h 206½ S Front
Jones Wm C (Lina) 1 carp r 40 Avenue A
Jones Wm H © lab New Bern Oil & Fertilizer Co r 41 Biddle
Jones Wm H © (Hattie) presser Imperial Clnrs h 16 "K"
Jones Wm H (Vertie S) 2 Ⓗ trk dr h 307 Park av
Jones Wm H jr © lab Rowland Lbr Co h 8 Jenkins al
Jones Wm M E © r 105 Queen
Jones Wm P (Mary S) Ⓗ h 24 Metcalf
Jones Winnie (wid Durham) 3 Ⓗ h 44 Burn

Jordan Benj C © lab Rowland Lbr Co r 23 Crooked
Jordan Berta © 1 h 7 New South Front
Jordan Henry © (Alberta) 1 farmer h 3 New South Front
Jordan Howard L (Lydia H) 1 asst mgr Merit Shoe Co Inc h 23 Metcalf
Jordan John L Rev © (Harriett) r 31 Murray
Jordan Lydia H (Mrs H L) slswn The Parlsian Inc r 23 Metcalf
Jordan Wm © (Dorothea) 2 cooper The Orringer Pickle Co h 22 Ash
Joseph Taffy M (Nellie) 4 slsmn h 415 Spencer av
JOWDY ALBERT W (Genevieve) 2 (The Beacon) h 320 Spencer av—Tel 395
Jowdy Helen student r 320 Spencer av
Jowdy Helen M (wid M P) r 320 Spencer av
Jowdy Michl mgr Bee Jay Oyster Bar r 320 Spencer
Joyner Allen © h 53 West
Joyner Bernard © (Maude) sch tchr r 77 Queen
Joyner C C © agt N C Mut Life Ins Co r 77 Queen
Joyner Ernest L © (Ethel M) 2 lab New Bern Oil & Fertilizer Co h 52 North (Pavie Town)
Joyner Geo © (Sadie) h 16 Brown's al
Joyner Geo © (Annie) 1 lab The Slater Lbr Co Inc h 130 West
Joyner Junius © (Louvenia) 3 lab A&NCRR h 10 Myrtle av
Joyner Mildred L (Mrs R L) County Home Supvr h 67½ Metcalf
Joyner Robt L (Mildred L) slsmn New Bern Oil & Fertilizer Co h 67½ Metcalf
Judgy's Soda Shop (Mrs Lora Pate) 89 Hancock
Justice Alex r 83 E Front
Justice F G h 83 E Front
Justice Louise nurse 148 Polock apt 3 h same
Justice Sallie T r 83 E Front

K TO FIND A NAME YOU MUST KNOW HOW TO SPELL IT

Kafer Alf A collr h 134½ Middle
Kafer Alf A Jr (Maria P) 1 Ⓗ (Kafer's Baking Co) h 221 Park av
Kafer Apartments 134½ Middle
Kafer Base Ball Park George cor Cedar
Kafer Kath (wid Jacob) r 117 Pollock
Kafer Lucy (Mrs O A) cash Masonic Theatre r 43 National av
Kafer Oscar A (Lucy) Ⓗ mgr Masonic Theatre h 43 National av
Kafer Sadie K Mrs (Kafer's Baking Co) h 37 Broad
Kafer's Baking Co (Alf A Jr and Mrs Sadie K Kafer) 79 Broad
Kahn Berl dept mgr Montgomery Ward & Co r RD 4
Kahn I Harry coal stokers 47½ Middle r RD 4
Kaleel Eddie student r 120 Rhems av
Kaleel Eliz opr Cohen-Goldman & Co Inc r 120 Rhems av
Kaleel Jennie opr Cohen-Goldman & Co Inc r 120 Rhems av
Kaleel Norma opr Cohen-Golman & Co Inc r 120 Rhems av
Kaleel Tffeo (Mary) 4 Ⓗ restr 101 S Front h 120 Rhems av
Kea Mildred nurse St Luke's Hosp of New Bern Inc r same
Kearney Frank B © (Susan) 3 Ⓗ lab New Bern Oil & Fertilizer Co h Park av (Pembroke)
Kearney Jack A (Minnie R) battery repr r 5 Broad
Kearney Logan © lab New Bern Oil & Fertilizer Co r Pembroke rd RD 3
Kearney Minnie R (Mrs J A) slswn Sam Lipman & Son r 5 Broad

Keel Eldred C (Mae) 3 mldr Riverside Iron Wks h 189 George
Keel Evelyn emp Maxwell Co r 53 Metcalf
Keel Wm C yd formn New Bern Oil & Fertilizer Co r 189 George
Keen Helen slswn r 13 "B"
Keen R L r 13 "B"
Keen Roy h 13 "B"
Keene C Foy news dlr r 183 Middle
Keener Chas E saw filer Rowland Lbr Co r Bridgeton
KEES—See also Keyes
Kees Allen © lab New Bern Oil & Fertilizer Co r 7 Kinston
Kees Nancy © lndrs h 7 Kinston
Kees Steph E © hlpr W H Cavanaugh & Son r 7 Kinston
Kehoe Cath B (Mrs T B Jr) tchr New Bern High Sch r 41 E Front
Kehoe Edgar B mach Craven Fdry & Mach Co r 188½ Middle
Kehoe Lillie M clk County Aud r 188½ Middle
Kehoe R Harvey (Margt B) justice of the peace 1st flr Court Hse h 188½ Middle
Kehoe Thos B (Bessie) Ⓗ (Show Shop Theatre) h 91 Craven
Kehoe Thos B Jr (Cath B) asst mgr Show Shop Theatre r 41 E Front
Keith Norman D (Mabel C) 1 asst dist mgr Durham Life Ins Co r 46 Metcalf
Kellum Saml M (Ruth) trav slsmn r 31½ Hancock
Kelly Anna B © r 8 Myrtle av
Kelly Donald A Rev © h 27 Jones
Kelly Edna E © sch tchr r 27 Jones
Kelly Eva © maid r 8 Myrtle av
Kelly Fannie © r 8 Myrtle av
Kelly J Stanley © (Mary) 4 lab Rowland Lbr Co h 8 Myrtle av
Kelly Mary © maid r 8 Myrtle av
Kelly Philip © lab Rowland Lbr Co r 8 Myrtle av
Kelly Ruth © r 28 Roundtree
Kelly Wm © (Evelyna) lab Rowland Lbr Co h 6 Myrtle al
Kemp Edwin L (Algia H) 2 slsmn h 132 Pasteur
KENNEDY—See also Canady
KENNEDY J THEO (Edith) 2 Ⓗ Sec-Treas-Mgr Belk's Dept Store, h 124 Craven—Tel 573
Kennedy John R © lab Rowland Lbr Co r 19 Jarvis
Kennedy Levy P genl supt Norfolk-Sou R R r Terminal Hotel
Kennedy Lucy © dom r 130 Raleigh
Kennedy Maggie E © 1 h 15 Elm
Kennedy Robt © (Phoebe) 1 r 94 Burn
Kennedy Sara © Ⓗ lndrs h 19 Jarvis
Kennedy Squire © lab Rowland Lbr Co r 19 Jarvis
Kennedy Wm © (Rosa) 2 h 102 West
Kennel Philip J (Nora) 1 sub carrier USPO h 25 George
Kerman Bryant © lab A&NCRR r 12 Carmer
Kerman Emma © cook h 9½ Sutton's al
Ketcham M Helen student r 90 N Craven
Ketcham Mary F (wid G F) r 90 N Craven
Ketcham Raymond B carp Norfolk-Sou R R h 90 N Craven
Ketchum Nash M (Smithie) 1 oiler WPA h 21 New
KEYES—See also Kees
Keyes Danl © (Edna) 1 lab h 44 Reisenstein al
Keyes Geo H © (Rosa) 1 Ⓗ mach str Rowland Lbr Co h 21 Cedar
Keyes Jos © lab New Bern Oil & Fertilizer Co 71 N Craven
Keys Carl © student r 21 Cedar
Keys Caroline © 4 maid The Gray Moss Inn h 42 Carmer

Keys Carrie © sch tchr r 21 Cedar
Keys Chas © (Clora) lab New Bern Oil & Fertilizer Co h 5 Biddle
Keys Charlotte © r 5 New South Front
Keys Land © (Lula) 1 lab h 29 Carroll
Khoury Jibran (Ideal Shoe Shop) r 162 Pollock
Khoury Mitchell repr Ideal Shoe Shop r 162 Pollock
Kilpatrick Grace Mrs 1 clk WPA r 411 Park av
Kilpatrick Leah © r Pembroke rd RD 3
Kilpatrick Roland R mech Gulf Oil Corp r RD 2
King Albert © (Laura) lab Rowland Lbr Co h 41 1st av
King Adolphus © (Willie) 3 clo clnr h 23 Cypress
King Beulah M © maid r 100 Miller
King Bruce F clk Jacob's Shoppe r 108 E Front
King Clifton © repr Sansone's Shoe Hosp r 244 Queen
King David © (Julia) 1 lab h 111 Main
King David © (Henrietta) 1 lab Rowland Lbr Co h 51 2d av
King Elbert © (Annie M) 2 lab Baugh & Sons Co r 23 Jones
King Elijah W © 3 lab Rowland Lbr Co h 22 3d av
King Emily © h Blades Town (Bridgeton)
King Esther M © r 111 Main
King Guy H (Goldie L) 1 agt Home Security Life Ins Co of Durham h 11 Metcalf
King Isabelle sten Thos E Bass and Notary r 108 E Front
King Jas © lab r 244 Queen
King Jas H © (Mary) 2 meat ctr Castet's Cash Mkt & Gro h 9 New South Front
King John © (Macie) 1 lab Rowland Lbr Co h 100 Miller
King John R (Lorena) 1 emp WPA r 108 E Front
King Kath Mrs r 209 Spencer av
King Katie © r 13 3d av
King Lonnie © (Aletha) 2 lab Neuse Veneer & Box Co Inc h 20 Pasteur
King Mamie © h 21 Brown's al
King Martell H (Jane H) asst br mgr The Great A & P Tea Co h 7 Metcalf
King Queen I © sch tchr r 111 Main
King Roland G (Kathleen) 1 pharm Joe Anderson's Drug Store h 125½ Broad
King Sarah © lndrs h 244 Queen
King Taylor © r 111 Main
King Walter © (Eva) lab Baugh & Sons Co r 41 1st av
Kinion Alice © student r 34 Liberty
Kinion Arth © delmn Ideal Shoe Shop r 10 Liberty
Kinion Geo © delmn The Great A & P Tea Co r 10 Liberty
Kinion Geo A © porter The Mill Sup Co Inc r 34 Liberty
Kinser Cora © r 61 Crooked
Kinsey Claude © (Emmaline) 2 lab r Bridge (Bridgeton)
Kinsey Dollie © Ⓗ h 55 Kinston
Kinsey Earl E © (Mary) lab New Bern Oil & Fertilizer Co h 55 Eubank
Kinsey Eliza © r 59 Washington
Kinsey Ephriam © (Julia) 4 grader Rowland Lbr Co h 55 Bloomfield
Kinsey Ethel © r 55 Kinston
Kinsey Etta © r 3 Neuse av
Kinsey Etta © student r 16 Green
Kinsey Jas S © (Juanita) Ⓗ h 3 Neuse av
Kinsey John © (Ollie) 4 carp h 1 Garfield
Kinsey Juanita © 4 h 16 Green
Kinsey Judge © (Isabelle) Ⓗ lab Rowland Lbr Co h 14 Goldsboro
Kinsey Ludie © cash Downing's Cafe r 34 West
Kinsey Malinda © lndrs r 43 Murray

Kinsey Mary E © h "D" (Bridgeton)
Kinsey Ruby © 1 dom h 60 Garden
Kinsey Thos © (Nettie) lab h 11 Howard
Kinsey Wm H © lab r Bridge (Bridegton)
Kinsie Albert © (Sudie) lab h 55 Jones
Kinsie Almeta © dom r 55 Jones
Kiwanis Club of New Bern meets twice a month 6:45 p m Gaston Hotel
Kline Benj H (Ida L) 2 slsmn h 126 Pollock
Knight John © farmer h 15 N Burn
Knight Ruth © 2 r 15½ Sutton's al
Knowles Worliss professional baseball player r 119 E Front
KOMATAS NICK (Central Cafe) r 13 Broad—Tel 546
Koonce Clarence W flrmn New Bern Tribune r Hotel New Bernian
Koonce J Woodley (Ethel M) 2 lbrmn h 144 Pollock
Koonce Richd © (Hilda) 2 porter Belk's Dept Store h 17 Main
Koonce Roosevelt © (Emma) 2 porter A&NCRR h 22 Pasteur
Koonce Wheat (Katie) h 5 Dill's al
Koonts Herbert © fishermn r 14 Lincoln
Koonts Jos E (Sara) 1 guard State Prison Camp h 16 Wilmington
Koonts Sudie E © 2 maid r 14 Lincoln
Koonts Victoria r 143 Pollock
KORNEGAY—See also Carnegia
Kornegay Henrietta © lndrs r 77 West
Kornegay Roberta © 2 r 40 1st
Kornegay Roy © lab r 40 1st
Kourman Albert © dishwasher Gaston Hotel r 16 Grace
Kourman Jas © kitchen hlpr Gaston Hotel r 16 Grace
Kourman Mary © 3 maid h 16 Grace
Kress S H & Co, Howard C Bishop mgr, dept store, 120-22 Middle
Kurney Logan © (Sarah) H h Emerson RD 3
Kyle Wm L slsmn New Bern Oil & Fertilizer Co res Kinston N C

L

TO FIND, A NAME YOU MUST KNOW HOW TO SPELL IT

LaFrage C Douglas (Nina J) dispr Norfolk-Sou R R h 16 King
LaFrage Nina J (Mrs C D) tchr Ghent Sch r 16 King
Lamb B Carlton oiler Rowland Lbr Co r 86½ National av
Lamb Byas C (Lena) 2 Ⓗ emp Rowland Lbr Co h 86½ National av
Lamb Cath slswn S H Kress & Co r 86½ National av
Lamb John G (Sadie) field mech State Hwy & Pub Wks Comn h 45 Broad
Lamb Mattie Mrs nurse 19 Change r same
Lamb Ruth M ofc sec Dr Harvey B Wadsworth r 86½ National av
Lamm A Clyde Jr (Madie) 1 r Oaks rd RD 2
Lamm Albert C (Delia) 1 supt fertilizer plant New Bern Oil & Fertilizer Co h Oaks rd RD 2
Lamm Alton R (Ruby F) 2 formn New Bern Oil & Fertilizer Co r Oaks rd RD 2
Lamm Christine student r Oaks rd RD 2
Lamm Elsie student r Oaks rd RD 2
Lamm Norfleet R pntr r Oaks rd RD 2
Lancaster Annie B © maid r 10 1st av
LANCASTER CLAUDE D (Julia E) 1 (Lancaster & Rowe) Dist Mgr Jefferson Standard Life Insurance Co, h 224 Spencer av—Tel 624-J

Lancaster David S (Rebecca) wtchmn New Bern Oil & Fertilizer Co h 20 Queen
Lancaster Edw S © lab The Slater Lbr Co Inc r 10 1st av
Lancaster Ethel W (wid L M) 2 slswn Belk's Dept Store h 12 George
Lancaster Grover C (Jessie) logging supt Neuse Veneer & Box Co Inc res Vanceboro N C
Lancaster Gussie © r 36 Pasteur
Lancaster John L (Sara J) investigator U S Int Rev Dept Alcohol Tax Unit h 161 Craven—apt 3-b
Lancaster Lacey E (Gertrude L) 2 Ⓗ County Clk of Court h 311 Spencer av
Lancaster Leland G r 5 Greensboro
Lancaster Lloyd E student r 5 Greensboro
Lancaster Mary © 2 cook h 10 1st av
Lancaster Mary student r Oaks rd RD 2
Lancaster McRay atndt CCC Service Sta r 12 George
Lancaster Richd C (Florence G) Ⓗ h 5 Greensboro
Lancaster Sara J (Mrs J L) bkpr First-Citizens Bk & Trust Co r 161 Craven—apt 3-b
LANCASTER W ADRIAN (CCC Service Station) r 31 Johnson—Tel 803
Lancaster Wm D (Mattie) wtchmn Rowland Lbr Co h Oaks rd RD 2
LANCASTER & ROWE (Claude D Lancaster) Fire Insurance & Bonds, 73 Craven—Tel 162
Land Beatrice B (wid A T) h 157 Craven—apt 3
Land Herbert K (Robena B) 1 Ⓗ bkpr Seashore Trans Co Inc h 126 Broad
Land Jerry J (Lina) Ⓗ h 15½ George
Land Jessie student r 157 Craven—apt 3
Land Randolph student r 13 Metcalf
Land Robena B (Mrs H K) furn rms 126 Broad r same
Land T Eug (Bessie M) 2 Ⓗ genl mdse 26-28 Middle h 13 Metcalf
Landreth Harold C (Lina B) slsmn City Coal Yd h 9 Pollock
Landreth Lina B (Mrs H C) slswn The Smart Shop r 9 Pollock
Landry O Jeffry © (Annie R) 1 cook h 16 Green
Lane Annie © Ⓗ h 206 Broad
Lane Annie Ⓗ sten h 8 George
Lane Bertha (wid W J) tchr Central Sch h 149 Broad
Lane Eliz B prsfdr Richardson Prntg Co r 1 Fayetteville
Lane Ella (wid Jack) h 1 Fayetteville
Lane Ellena A (Mrs E E) emp Ethel's Shoppe r 420 Spencer av
Lane Elsberry E (Ellena A) news dlr h 420 Spencer av
Lane Grace M (Mrs W B) sten The Mill Sup Co Inc r 23 George
Lane Guy trav slsmn r 51 Pollock
Lane J Curtis asst County agt U S Agril Adjustment Admn
Lane Jas © (Margt) lab h 15 White
Lane Jas M emp The Pine Lbr Co Inc r 8 George
Lane Lloyd atndt Morris Service Sta r 32 Hancock
Lane Richd B (Harriet C) 1 County Sheriff h 17 George
Lane Robt P (Dollie G) slsmn The Mill Sup Co Inc h 32 Hancock
Lane Serenia © r 2 New South Front
Lane Wm © r 10 Garden
Lane Wm B (Grace M) 1 store mgr The Mill Sup Co Inc h 23 George
Lane Wm L © ry brkmn Rowland Lbr Co r 10 Garden
Langley John appr The Times r 17 Avenue B
Langley Milton L (Gaynelle) 3 formn A&NCRR h 17 Avenue B
Lanier John E (Lillian) 4 agt Imperial Life Ins Co h 152 N Craven
Lanier M Delia r 27 National av
Lansche F Elmer emp Harry F Faulkner r 519 Rhems av
Lansche Margt A student r 519 Rhems av

Lansche Wm J (Mary E) Ⓗ bkbndr Owen G Dunn h 519 Rhems av
Lansche Wm J Jr lawyer 39½ Pollock r 519 Rhems av
Larkin Leon C Rev (Fannie H) 1 pastor Centenary M E Ch South h 33 New
Larry Lucy © 1 Ⓗ h 95 New South Front
Lasitter Mary H student r 51 Hancock
Lasitter Thos T (Eliz) 2 h 51 Hancock
Laska Nita © 1 cook r 17 Carroll
Lassiter O Quinton (Esther) 1 slsmn h 157 Craven—apt 4
Lassiter O Quinton Jr slsmn r 157 Craven—apt 4
Lassiter Riddick (Dorothy B) r 123 Pasteur
Latham Alex © porter Simons Service Sta Craven cor S Front
Latham Chas Jr © lab New Bern Oil & Fertilizer Co r 17½ N Burn
Latham Chloe © h 24 Main
Latham John H © (Mary) lab Rowland Lbr Co r 14 Carmer
Latham Jos R (Marjorie J) 4 Ⓗ phys 81 Pollock h 45 National av
Latham Lee M © (Martha) 2 lab The Pine Lbr Co Inc h 54 Jones
Latham Martha © waitress The Green Door r 54 Jones
Latham Moses © (Esther) h 6 Garden
Latham Nina opr Cohen-Goldman & Co Inc r 110 Hancock
Latham Viola © r 9 1st av
Latta D L (Rachel) Ⓗ trav slsmn h 66 National av
Latta Kath student r 66 National av
Laughinghouse Al C (Georgia) 1 pntr h 1 "C"
Laughinghouse Annabel ofc sec New Bern High Sch r RD 4
Laughinghouse Jeff B (Mayme) emp W Granville Taylor r 117 Pollock
Laughinghouse Mary (wid A C) r 1 "C"
Laughinghouse Myrtle G (wid B G) 1 r 30 Contentnea av
Lawrence Bateman F Jr emp Rowland Lbr Co r 18 Crescent
Lawrence Charlotte © Ⓗ dom h 36 1st
Lawrence David H student r 116 Pollock
Lawrence Dugie (Melba) presser Cohen-Goldman & Co Inc r 19 King
Lawrence Eliz B r 116 Pollock
Lawrence Harriett A © Ⓗ sch tchr h Park av (Pembroke)
Lawrence Harry C (Helen N) 2 marine contr 116 Pollock h same
Lawrence Larry C (Margt W) agt Met Life Ins Co h 57 National av
Lawrence Lula B clk S H Kress & Co r 18 Crescent
Lawrence Margt tchr Central Sch r 57 National av
Lawrence Nona (wid B F) 2 h 18 Crescent
Leary Hattie L (wid R F) h 201 Pollock
Leary Thos H (Lizzie) 3 asst dredge supvr WPA r 84½ George
Leathers Annie © r 20 Miller
Lee Alice r 68 Johnson
Lee Arth bgemn A&NCRR r 80½ S Front
Lee Chas trk dr Mack L Lupton r 113 E Front
Lee Cornel © lab New Bern Oil & Fertilizer Co res Clayton N C
Lee David S © (Eva) lab Rowland Lbr Co h 65 West
Lee Edith E Mrs 1 r 13 Broad
Lee Geo © lab Rowland Lbr Co res James City N C
Lee Henry © lab Va-Carolina Chemical Corp r 6 Carmer
Lee Jack (Home Pride Store) r 88½ N Craven
Lee Jas A clk A&NCRR r 80½ S Front
Lee Jesse © (Rebecca) lab Rowland Lbr Co h 69 3d av
Lee Jos © (Nellie) 1 hlpr Farmer's Sup Hse h 6 Lawson
Lee Lewis © (Ida) trk dr Turner-Tolsom Furn Co h 216 Broad
Lee Lucinda © r 77 George

Lee Mary © maid h 24 Bryant
Lee Mary F (wid B A) 1 r 50 Metcalf
Lee Raymond © lab Rowland Lbr Co res James City N C
Lee Robt © emp The Slater Lbr Co Inc r 13 (49) William
Lee Rosa © h 73 New South Front
Lee Saml © lab The Pine Lbr Co Inc h 8 Myrtle av
Lee Sarah A (wid A A) h 88½ N Craven
Lee Wm © ins agt r 26 Elm
Lee Wm sheet metal wkr Richd E Bengel 19 Craven
Lee Wm D (Sadie) 4 clk A&NCRR h 20 Change
LEE WILSON H (Eliz H) Ⓗ City Attorney, Lawyer, 414-16 Elks' Bldg—Tel 455 h 166 Middle—Tel 476 (See Adv in Buyers Guide)
Leedy Guy M adv solr SunJournal Inc r 26 Pollock
Lehue B M (Leanie) (Gaston Barber Shop) r 113 E Front
Leonard Wm © lab r 64 New South Front
Lester Virginia (wid Chas) 2 clk WPA r "A" (Bridgeton)
Levell John © (Roberta) trk dr h 6 Kilmarnock
Levick Douglas G G Jr (Virginia C) 1 dist mgr Std Oil Co of N J h 161 Craven—apt 2-a
Lewis Bessie J student r 152 Craven
Lewis Chas J © inspr Nehi Btlg Co Inc r 129-a Burn
LEWIS CHAS W (Minnie B) Ⓗ, Pres Lucas & Lewis Inc, h 143 Craven—Tel 508
Lewis D Johnson (Eliz) Ⓗ train mn Norfolk-Sou R R h Tryon rd nr Queen Anne la
Lewis Don © r 17 Elm
Lewis Earl delmn r 45 S Front
Lewis Earl (Lucille) emp Cohen-Goldman & Co Inc r 28 Eden
Lewis Earl L © tchr West Street Sch r 68 West
Lewis Earl W (Rena) 1 bridge tndr State Hwy & Pub Wks Comn h ft George (Trent River bridge)
Lewis Elisha © Ⓗ lab WPA h 15 Lincoln
Lewis Eliz S (Mary D J) sten Branch Banking & Trust Co r Tryon rd nr Queen Anne la
Lewis Ernest student r 5 Avenue B
Lewis Estelle F (Mrs J J) ofc sec U S Agrl Adjustment Admn r 51 Metcalf
Lewis Gilbert © (Helen) emp CCC Camp r 15 William
Lewis Guilford (Lillie) sec-treas Craven Fdry & Mach Co r 160 (150) Middle
Lewis H Agnew (Bessie) eng A&NCRR h 152 Craven
Lewis Harold L (Lillie) 5 saw filer Bridgeton Lbr Co h "A" (Bridgeton)
Lewis Harrison © (Mary) lab Rowland Lbr Co h 74 (4) 3d av
Lewis Hazel J (Mrs J W) slswn Efird's Dept Store r 20 Eden
Lewis Henry © lab New Bern Oil & Fertilizer Co h 102 Burn
Lewis Henry © lab Barbour & Hunnings rear 145 S Front
Lewis Howard © r 17 Elm
Lewis J Harvey (Daisy) 3 carp h 45 S Front
Lewis J Vance slsmn Maola Milk & Ice Cream Co r 5 Avenue B
Lewis Jas E (Janie) 4 (Texaco Lunch) h 5 Avenue B
Lewis Joe © (Annie M) carp h 15 1st av
LEWIS JOHN J (Estelle F) Lawyer, 40 Broad—Tel 16, r 51 Metcalf—Tel 554-W (See Adv in Buyers Guide)
Lewis Jos W (Hazel J) 3 mach Rowland Lbr Co r 20 Eden
Lewis Julia H Mrs pkr The Orringer Pickle Co r 152 Craven
Lewis Julian C (Ethel) 1 cond A&NCRR h 8½ National av
Lewis Leo B (Josephine W) 2 carp h "B" (Bridgeton)
Lewis LeRoy © mech The Service Garage r 11 Spring
Lewis Lillian smstrs WPA r 45 S Front
Lewis Litchfield © jan T F McCarthy & Son h 4 Forbes al

Lewis Marie student r 5 Avenue B
Lewis Marina E (wid Jos) Ⓗ h 78½ New
Lewis Mart T (Maude M) 2 Ⓗ fish 145 S Front h 24 Spring
Lewis Martin © lab W Granville Taylor h 81 (87) New South Front
LEWIS MATILDA D (wid W L) Ⓗ Sec-Treas Lucas & Lewis Inc, h 42 Broad—Tel 347-W
Lewis Minnie B (Mrs C W) ofc sec Lucas & Lewis Inc r 143 Craven
Lewis Nathl F (Missouri) Ⓗ h Dail (Woodrow pl)
Lewis Nettie © maid h 85 New South Front
Lewis Norman (Ada) 4 h 178 S Front
Lewis Pearl © cook h 42 Liberty
Lewis Pinckney h Oaks rd RD 2
Lewis Ralph M slsmn New Bern Coca-Cola Btlg Wks Inc r 143 Craven
Lewis Rena (Mrs E W) prsfdr Owen G Dunn r ft George (Trent River bridge)
Lewis Sara r 35 S Front
Lewis Sarah (wid Isaac) Ⓗ h "B" (Bridgeton)
Lewis Sarah opr Mohn's Beauty Salon r 167 Middle
Lewis Sherman T (Bettie N) osteo 55 New h same
Lewis Wm © (Malissa) 2 ins agt h 17 Elm
Lewis Wm T mech Craven Mtr Co r Bridgeton
Lewter Arnie ofc asst Dr Chas H Ashford r 115 Pollock
Libbus Kath (wid Anthony) Ⓗ gro 48 West h 414 Rhems av
LIBBUS TONY (Amelia A) 1 (Tony's Drug Store) h 414 Rhems av—Tel 778-J
Life Insurance Co of Va The, Wm M Biddle agt in charge, 318 Elk's Bldg
Life & Casualty Insurance Co of Tenn, J Glover Merritt supt, 204 Mohn Bldg
Lilly Benj F emp WPA h 71 Hancock
Lilly Dennis B (Emma) slsmn Fuller's Mus Hse h "B" (Bridgeton)
Lilly E Geneva slswn McLellan Stores Co r "B" (Bridgeton)
Lilly Emma M (wid E M) r 71 Hancock
Lilly Frank r "B" (Bridgeton)
Lilly Geo student r "B" (Bridgeton)
Lilly Patricia r 71 Hancock
Lilly Vincent E stock mn McLellan Stores Co r "B" (Bridgeton)
Lincoln J Thurman (Ada R) 1 lbrmn h 20 Fleet
Lincoln Jas W (Mona B) 2 h 46 Burn
Lincoln John T (Martha) supt WPA h 10 Change
Lincoln John T Jr r 10 Change
Lindsay Elias © pin str Met Club r 11 Reisenstein al
Lindsay Wm © (Pearlie M) 1 pin str Met Club r 11 Reisenstein al
Linkfield Columbus © (Julia) h 41 Cedar
Linton Edw r 22 Crescent
Lipman Adolph slsmn Sam Lipman & Son r 40 Eden
Lipman Benj clk r 40 Eden
Lipman Elbert L student r 10 Metcalf
LIPMAN HARRY (Marcia B) 2 (Sam Lipman & Son) h 424 Spencer av—Tel 350
Lipman Joe (Celia) 1 Ⓗ furn 84 Middle h 10 Metcalf
Lipman Lena slswn Sam Lipman & Son r 40 Eden
LIPMAN SAM (Jennie Y) Ⓗ (Sam Lipman & Son) h 40 Eden—Tel 718
LIPMAN SAM & SON (Sam and Harry) Department Store 65-69 Middle—Tel 203 (See left bottom lines)
Little Annie © lndrs h 12 Primrose
Little Donald G Rev (Mayme) 4 pastor Pentecostal Holiness Ch h 7 Fayetteville
Little Geo © lab W Granville Taylor r 29 Roundtree
Little Rebecca © 5 lndrs h 6 Ellis av
Little Richd © lab r 2 Reisenstein al

Little Rock M B Church © Rev Herbert Hill pastor 33 Carmer
Little Spencer © lab Harry F Faulkner r 8 Ellis av
Little Temple © 2 r 66 Jenkins al
Littleton Aaron © firemn ACLRR r 33 Cypress
Littleton Chas plmbr WPA r Bridge (Bridgeton)
Littleton Eldon r 6 North av
Littleton Ida (wid David) r Bridge (Bridgeton)
Littleton J Monroe (Ollie) 8 h 6 North av
Littleton Jos L (Maggie) electn r 178 Pollock
Littleton Nellie student r 6 North av
Littleton Raymond (Annie) emp WPA r 25 Avenue A
Littleton Roy E (Ila M) 1 slsmn h 219 Rhems av
Littleton Thos R (Julia E) 3 Ⓗ emp City Water & Light Dept h 13 Edenton
LIVELY CELIA M MRS 1 (Wootten-Moulton) r 90 E Front
Liverman Anson B (Nettie S) 3 carp h "B" (Bridgeton)
Liverman Fred cash Coastal Oil Co Inc r 15 Metcalf
Liverman Jack C (Alice L) 5 trk dr WPA r 15 "C"
Liverman Jas R (Hester) 1 lbrmn h 15 Avenue B
Liverman Jas R Jr clk The Ghent Gro r 15 Avenue B
Liverman Shirley r 15 Avenue B
Liverman Staton H (Gladys M) 1 pntr r "C" (Bridgeton)
Lloyd Alvin © 3 bellmn Hotel New Bernian h 12 1st av
Lloyd Alvin Jr © dishwasher Hamilton Cafe r 12 1st av
Lloyd Cora © student r 37 2d av
Lloyd Earl © delmn Smith Drug Co Inc r 12 1st av
Lloyd Frank W (Caddie) inspr Rowland Lbr Co h 21-b Change
Lloyd Milton © delmn Nathan's Soda Shop r 12 1st av
Lockey Fred clk Moses W Green r 151 Middle
Lockey Hattie r 32 Metcalf
Lockey Jas B (Patricia B) slsmn h 43 New
Lockey Jos F (Vida) emp Cohen-Goldman & Co Inc h 151 Middle
Lockey Ralph slsmn r 151 Middle
Lockey Vida (Mrs J F) bdg 151 Middle r same
Lockhart Martin L (Margt E) Ⓗ sawyer Rowland Lbr Co h "B" (Bridgeton)
Lockhart Myrtle P r "B" (Bridgeton)
Lockhart Philip H (Virginia) 3 formn Barbour Boat Wks h 62 N Craven
Loftin Albert © lab Rowland Lbr Co r 10 Pavie av
Loftin Augustus © lab Rowland Lbr Co r 10 Pavie av
Loftin Jas © (Ethel J) r 10 Pavie av
Loftin Jas © lab Rowland Lbr Co r 64 Main
Loftin Jas A © lab New Bern Oil & Fertilizer Co r 10 Pavie av
Loftin Leola © dom r 35 Howard
Loftin Macy O © (Louise) 2 lab New Bern Oil & Fertilizer Co h 18 Pavie av
Loftin Peter © lab New Bern Oil & Fertilizer Co r 10 Pavie av
Loftin Sarah © h 10 Pavie av
Loftin Zennie I © lab New Bern Oil & Fertilizer Co r 57 1st av
Lofton Herbert G © (Julia) 3 porter The Mill Sup Co Inc r 15 Sutton's al
Lofton Mordecai © 3 h 15 Sutton's al
Lombardis Gus r 142 Pollock
Long Jacob © jan Sudan Temple AAONMS r RD 1
Long Ola © maid r 10 Murray
Longest Clara (Mrs J F) waitress Central Cafe r 101 Broad
Longest John F (Clara) service mn Montgomery Ward & Co r 101 Broad
Lopes Hester © h 8 Miller
Louis' Place (Louis Zaytoun) restr 68 Middle

Lovelace Edw K student r 101 National av
Lovelace Jos B (Lillie P) supt U S Natl Cemetery h 101 National av
Lovelace Jos B Jr (Virginia S) 1 asst supt U S Nat'l Cemetery h 24 Wilmington
Lovett Eliz © 1 lndrs h 75 West
Lovett Jas © (Mattie) 4 firemn The Pine Lbr Co Inc h 214 S Front
Lovette Pinie © h 48 Jenkins al
Lovette Scott © lab The Slater Lbr Co Inc r 48 Jenkins al
Lovick Jesse W © lab New Bern Oil & Fertilizer Co r 27 N Burn
Loviner Jennie (wid W M) r 22 King
Lovitt Ellen (wid L L) r 69 New
Lowder Jas A (J Evelyn) 1 slsmn r 112 Craven
Lowder Jas A Jr clk Ronald W Ipock r 112 Craven
Lowder Thos A clk Star Gro Co r 112 Craven
Lowery Sue E (Mrs W R) ofc sec Owen G Dunn r 35 Pollock
Lowery W Reginald (Sue E) slsmn New Bern Sls Co Inc r 35 Pollock
Lowery Wm R (Carolyn M) 1 Ⓗ track supvr Norfolk-Sou R R h 218 Trent rd
Lucas Herbert © (Lena) lab h 15 Myrtle av
Lucas Jas W mgr Star Gro Co r 28 S Front
LUCAS KATE S (wid W J) Ⓗ V-Pres Lucas & Lewis Inc, h 28 S Front—Tel 27
Lucas Lucy © h 15½ Grace
LUCAS WM J JR (Anne F) 1 Asst Mgr Lucas & Lewis Inc, r 28 S Front—Tel 27
LUCAS & LEWIS INC, Chas W Lewis Pres, Mrs Kate S Lucas V-Pres, Mrs Matilda D Lewis Sec-Treas, Wholesale Grocers, 58-60 Middle—Tel 900 (See left top lines)
Lumsden H Chas (Clara) bkpr Coastal Oil Co Inc r RD 2
Lupton B Winifred (Mrs H C) smstrs Cohen-Goldman & Co Inc r 14 Dunn
Lupton Carl E (Margt) 3 emp City h 187 Pollock
Lupton Cecil D r 40 Hancock
Lupton Christopher (Alice E) dep County Sheriff, jailor County Jail h 40 Hancock
Lupton Clarence (Lillian) 1 Ⓗ carp h 7 Wilmington
Lupton Curtis (Patty S) presser Cohen-Goldman & Co Inc r 14 Dunn
Lupton Dorothy r 25 Change
Lupton Eula student r 11 Edenton
Lupton Exave M (Emily) 1 h 31½ Hancock
Lupton Gustave r 62 National av
Lupton Herman C (B Winifred) oiler Rowland Lbr Co r 14 Dunn
Lupton Jas A (Betsy W) U S Lighthse Service h 62 National av
Lupton Jos R (Martha) carp h 33 Hancock
Lupton Louise L student r Queen Anne la cor Tryon rd
Lupton Mack L (Louisa) Ⓗ whol sea food 17-19 Middle h Queen Anne la cor Tryon rd
Lupton Nellie r 11 Edenton
Lupton Robt H (Ava) 1 Ⓗ custodian USPO h 11 Edenton
Lupton Velma slswn r 7 Wilmington
Lusk Martha H Mrs 1 bkpr Steve H Fowler r 125 Broad
Lynch Katie G (wid Benj) smstrs WPA r 201 Pollock
Lynch Louise r 28 George
Lynch Mayme (wid E D) h 28 George
Lynch Ruby student r 28 George

M TO FIND A NAME YOU MUST KNOW HOW TO SPELL IT

Mac's Cafe (Mrs Marion MacDonald) 1 Pasteur
Mac's Inn (Mrs Marion MacDonald) furn rms 24 Queen
MacDONALD—See also McDonald
MacDonald Duncan (Marion) h 24 Queen
MacDonald Marion (Mrs Duncan) (Mac's Cafe; Mac's Inn) r 24 Queen
Mack Geo © lab h 18 Scott's al
Mack Guy N © lab Baugh & Sons Co r 9 Garden
Mack Melvina © cook h 9 Garden
Mack Randolph © lab Baugh & Sons Co r 16 Chapman
Mack Sue © r 113 Queen
Mack Wm © fishermn r 113 Queen
Mackey Timothy © (Carrie) 2 lab h 17 Lee's av
Mackey Vera © student r 16 Main
Madison Esther © Ⓗ sch tchr h 23 Ash
Madison Jasper © student r 22½ Pasteur
Madison Julia © 2 cook h 22½ Pasteur
MAINE A (Neuse Dairy) r RD 2, Neuse rd—Tel 6901
Maine Sallie sten David H Willis r Neuse rd RD 2
Mallard E Lonnie (Louise) 1 Ⓗ asst mgr Singer Sewing Mach Co h 268 Pasteur
Mallard Eunice emp Cohen-Goldman & Co Inc r 141 Pollock
Mallard Gordon W investigator U S Int Rev Dept Alcohol Tax Unit r Hotel New Bernian
Mallard Newton J (Minnie F) emp A&NCRR h 78 New
Mallison Edw G (Louise L) 1 agt Met Life Ins Co h 522 Rhems av
Mallison John © (Millie) lab New Bern Oil & Fertilizer Co h 128 Cedar
Mallison Jos M clk Hotel New Bernian r Morehead rd RD 4
Mallison Sidney © gro h 90 Burn
Mallison Wm E © clk r 90 Burn
Malpass Arth A asst dredge supvr WPA r RD 3
Malpass Ella J (wid Payton) r 25 Edenton
Malpass Oswell P (Retha) 1 emp WPA h 25 Edenton
Malpass Retha (Mrs O P) smstrs NYA r 25 Edenton
Manchester Edwin M (Clara H) 1 dist forest ranger US Forest Service h 42 National av
Mangum W F dr Norfolk-Sou Trans Co r Gaston Hotel
Manley Alex © h 44 Biddle
Manley Alex Jr © r 44 Biddle
Manley John © r 44 Biddle
Manley Pearlie B © waitress The Gray Moss Inn r 124 Cedar
Manley Robt © r 44 Biddle
Manly David © (Eliza) lab The Slater Lbr Co Inc h 40 Carmer
Manly Jas © firemn Rowland Lbr Co r 12½ Garden
Manly Sarah © r 12½ Garden
Mann Benj © (Luberta) gro 145 Cedar h same
Mann Benj Jr © lab Rowland Lbr Co r 145 Cedar
Mann Eliz (Mrs T K) smstrs Cohen-Goldman & Co Inc r 95 Metcalf
Mann Geo M (Jessie T) sawyer The Pine Lbr Co Inc h 115 E Front
Mann Laura © lndrs h 14 Spring
Mann Leon G Jr (Lynette) 1 trk dr Rowland Lbr Co r 9 Avenue C
Mann Leonard slsmn The Boyd Furn Co r 115 E Front
Mann Lonnie A (Bessie L) 4 Ⓗ carp h Oaks rd RD 2

Mann Truxton K (Eliz) clk Braddy's r 95 Metcalf
Mann Wm © (Clara D) 1 Ⓗ phys 164 Broad h 72 George
Mann Wm Jr © student r 72 George
Manning Claude F (Sallie) 1 welder Craven Fdry & Mach Shop h 88 N Craven
Manning Frank © (Mary) h 10 Garden
Manning Jas B © (Carrie) Ⓗ carp h 11 Grace
Manning Julia V Mrs 2 drsmkr 25 New h same
Manning Margt r 88 N Craven
Manning Viola © dom r 11 Grace
Manning W Roderick clk Nathan's Soda Shop r 24 Blades av
Manning Wm B (Ivey T) 4 formn State Hwy & Pub Wks Comn h 24 Blades av
Manuel Thos E © (Mattie) 1 h 79 Elm
Manville Saml D Rev © (Laura F) h 28 Carroll

MAOLA MILK & ICE CREAM CO (Harvey L Barnes) 5-7 Avenue C—Tel 84
(See left top lines)

Maple Jacob © lab A C Monk & Co Inc r 34 Myrtle av
Marks Harriet r 99 Pollock
Marriner Mary B student r 145 Craven
Marriner Thos J (Sarah H) slsmn r 145 Craven
Marshall Andrew © lab Rowland Lbr Co r 50 Garden
Marshall Annie © r 29½ Kilmarnock
Marshall Betsy © cook r 134 Queen
Marshall Eleanor prin Ghent Sch h 160 Pollock
Marshall Eliz © 1 cook h 29½ Carroll
Marshall Forrest © r 21 Sutton's al
Marshall Jas © (Julia) 4 lab h 50 Garden
Marshall Jas H © lab Baugh & Sons Co r 41 Kilmarnock
Marshall John © r 21 Sutton's al
Marshall John © student r 8 Primrose
Marshall Jos P © r 216 Broad
Marshall Maggie © h 73 Miller
Marshall Mary J © r 53 West
Marshall Wm H © (Hattie) 1 grader Rowland Lbr Co h 41 Kilmarnock
Marshburn Annie L emp Cohen-Goldman & Co Inc r 123 Pasteur
Marshburn Clarence Z (Nola I) 1 millwright Bridgeton Lbr Co r 106 Broad
Marshburn Clarence Z Jr student r 106 Broad
Marshburn Geo sheet metal wkr Richd E Bengel r 123 Pasteur
Marshburn Gertrude © 3 maid New Bern High Sch h 36 3d av
Marshburn Paul M (Ruby M) (Carolina Mus Co) h 221 Spencer av
Marshburn Sidney (Mildred) presser Cohen-Goldman & Co Inc r 10 Crescent
Marshburn Walter L (Lilla C) 1 sheet metal wkr L H Cannon Roofing Co h 132 Pasteur
Marshman Clarence (Etha) emp Cohen-Goldman & Co Inc r 137 Pollock
Martin Alpha r 72 Hancock
Martin Carl L (Elma H) asst section formn Norfolk-Sou R R r 38 S Front
Martin Chas C slsmn New Bern Oil & Fertilizer Co res Ayden N C
Martin Edna © student r 44 Kilmarnock
Martin Evin L emp CCC Camp r 86 New
Martin Geo © h 16 Carmer
Martin Geo © student r 44 Kilmarnock
Martin Geo M (Fannie H) 1 r 20 E Front
Martin Harry J emp WPA r "C" (Bridgeton)
Martin Hattie E © Ⓗ sch tchr h 73 George
Martin Hugh B logger r "C" (Bridgeton)
Martin I Rayfield r 86 New

Martin Ida B Mrs 2 drsmkr 86 New h same
Martin Jennie (wid B J) Ⓗ h "C" (Bridgeton)
Martin John © 4 h 143 Burn
Martin John Q A Rev © (Nannie H) Ⓗ h 95 George
Martin Jos © lab r 28½ Burn
Martin Jos © (Nancy) lab Neuse Veneer & Box Co Inc h 24½ 1st av
Martin Kathleen R © tchr West Street Sch r 73 George
Martin Letha I © lab Baugh & Son Co r 9 Miller
Martin Levy © (Ada) 2 farmer h 42 2d av
Martin Pearl © (Jackson's Elec Shoe Shop) r 22 1st
Martin Pearl H © sten Raphall O'Hara r 22 1st
Martin Pearlie M © 2 maid r 104 Miller
Martin Sarah K opr Carolina Tel & Teleg Co r 182 Middle
Martin Virgie pkr The Orringer Pickle Co Primrose cor Pasteur
Martin Wilbur O r "C" (Bridgeton)
Martin Wm © lab r 209 Broad
Martin Wm © (Naomi) 3 pntr h McKinley av RD 3
Martin Wm R © r 26 Liberty
Martin Wm R © (Pearl) Ⓗ phys 164 Broad h 22 1st
Martinez Danl F Rev © editor New Bern World r 129 Burn
Mason Alton slsmn W C Hagood Inc r RD 3
Mason Arth K solr New Bern Tribune r RD 3
Mason Chas L (Kathleen) 2 h 56½ N Craven
Mason Chas P student r Neuse rd RD 2
Mason Clyde C (Aline) 2 v-pres Craven Fdry & Mach Co h Trent rd RD 3
Mason G Ferdinand hlpr Benton's Garage r 101 Hancock
Mason Laura V (Mrs W H) U S Postmstr (Bridgeton N C) r "B" (Bridgeton)
Mason Maggie © r 88 West
Mason Wm H (Laura V) h "B" (Bridgeton)
Masonic Temple 91 Hancock
Masonic Theatre, Oscar A Kafer mgr motion pictures, 91 Hancock
Massey Edw E © (Geneva C) brklyr h 169 Burn
Massey Eliz B © r 169 Burn
Massey Hattie P © r 169 Burn
Massey Lucius © lab Rowland Lbr Co r 15½ Grace
Mathews Jas E © (Sarah) emp The Slater Lbr Co Inc h 15 Kinston
Mathews Louie R ship clk The Pine Lbr Co Inc r RD 3
Mathey Eliz © 2 cook r 22½ Pasteur
Mathey Jesse © (Elnora) 4 lab Bridgeton Lbr Co h Blades Town (Bridgeton)
Matthews Alf © (Jennie) 5 h 75 Elm
Matthews Belzora © 1 lndrs h 76½ Main
Matthews Benj F © lab New Bern Oil & Fertilizer Co r 76½ Main
Matthews Cath slswn The Parisian Inc r 93 Craven
Matthews E Virginia student r 125 Broad
Matthews Ethel E (wid G T) 1 Ⓗ 125 Broad
Matthews Gertie W (wid F F) r 93 Craven
Matthews Isobel (Mrs T G) sten Dunn & Dunn r 322 Rhems av
Matthews Mary (wid E J) r 211 Spencer av
Matthews Rudolph © (Lethia) 2 lab The Pine Lbr Co Inc h 43 Liberty
Matthews T Gates (Isobel) 1 Ⓗ div eng County WPA h 322 Rhems av
Matthews Abram © clk The Palm Garden r 26 Kilmarnock
Mattocks Amos © lab Baugh & Sons Co r RD 3
Mattocks Herman E (Ada H) asst mgr Belk's Dept Store h 113 Craven
Mattocks Jas F © stevedore Rowland Lbr Co r 45 Cedar
Mattocks John © (Annie) hlpr Lucas & Lewis Inc h 97 West

Mattocks Mary © dom r 21 Forbes al
Maultsby Frank © (Minnie) 1 lab h 14 Carmer
Maultsby Thos N (Eloise) slsmn Maxwell Co r 36 Avenue A
Maxwell Co Raymond, Maxwell ofcr whol gros, 16-20 Middle
Maxwell Harold (Julia) 2 Ⓗ with Maxwell Co h 510 Spencer av
Maxwell Raymond (Mary C) 3 Ⓗ ofcr Maxwell Co h 26 Broad
May Abner © (Louella) r 15 Norwood
May Cecil D asst mgr Miller-Jones Co r 99 Broad
May D O © lab h 16 Chapman
May Dalton C (Eva C) 1 dist mech State Hwy & Pub Wks Comn h 99 Broad
May Ida © dom r 26 Norwood
May Kath bkpr Sun-Journal Inc r 44 Johnson
May Leo © lab Baugh & Sons Co r 30 1st
May Milton C student r 99 Broad
May R Leary Jr student r 44 Johnson
May Robt C (Clara L) 2 auto mech h 610 Rhems av
May Rom L (Emma) 2 frt agt ACLRR h 44 Johnson
May Rufus © r 90 New South Front
May Thos © r 30 Miller
May West © (Sarah) lab h 90 New South Front
May West Jr © (Mary A) 4 lab h McKinley av RD 3
Maye Riley © (Ida) 5 lab Rowland Lbr Co h McKinley av RD 3
Maye Thos R © lab Baugh & Sons Co 1 Craven
Mayfield Chaney © 3 h 5 Jones
Mayo Garrell © lab Rowland Lbr Co r 103 Burn
Mazell Florita © r 117 Cedar
McCarter Eliza © maid h 105 Burn
McCarter Geo © lab r 13½ Howard
McCarter Lemon (Lena) 1 lbrmn h 22 Metcalf
McCarter Leroy © (Sarah) 1 jan St Joseph's Sch h 7 Oak
McCarter Richd © lab New Bern Oil & Fertilizer Co r 104 Main
McCarter Wm M © lab Cedar Grove Cemetery h 13½ Howard
McCARTHY CALLAGHAN J Ⓗ (T F McCarthy & Son) Pres McCarthy Land Co Inc, V-Pres The New Bern Morris Plan Co, h 210 Pollock—Tel 264
McCARTHY LAND CO INC, Callaghan J McCarthy Pres, Fred Sitterding (Richmond Va) V-Pres, Wm H Sitterding (Richmond Va) Sec-Treas, Real Estate 215-17 Pollock—Tel 52
McCARTHY T F & SON (Callaghan J McCarthy) General Merchandise and Building Supplies, 215-17 Pollock—Tel 52 (See left top lines)
McClease Chas © (Emma) lab WPA h 28 Bartlett
McCLURE ROBT E REV (Kenna W) 2, Pastor First Presbyterian Church, h 61 Johnson—Tel 116
McCollum Lillie B Mrs h 82 George
McConner Ada M © cook r 39 Carmer
McConner Annie © 4 maid h 25 William
McConner Wm G © lab The Pine Lbr Co Inc r 25 William
McCorkle Matt R Mrs r Gaston Hotel
McCosley Danl L (Service Barber Shop) r 32 Guion
McCosley J E formn State Hwy & Pub Wks Comn r RD 3
McCosley Ray (Jessie) 1 meat ctr The Great A & P Tea Co h 7 Metcalf
McCosley Ruby r 32 Guion
McCotter Chas K (Lucy D) 1 slsmn Owen G Dunn h 47 George
McCotter Clifton L (Julia D) 1 slsmn Dowdy Furn Co h 70 New
McCotter DeWitt B © lab New Bern Oil & Fertilizer Co r 10 Kilmarnock
McCotter DeWitt C (Leona) (DeWitt C McCotter & Son) res Cash Corner N C

McCotter DeWitt C Jr (Meta M) lawyer 405 Dunn Bldg h Lucerne way nr Queen Anne la
McCotter DeWitt C & Son (DeWitt C and J Muse) whol prod 404-07 Dunn Bldg
McCotter Ernest H (Mary) 5 h 92 Metcalf
McCotter J Muse (Emma D) 1 Ⓗ (DeWitt C McCotter & Son) h 22 Johnson
McCotter Louise opr Brewer's Beauty Shoppe r 9 Pollock
McCotter Whitford W bkpr New Bern Oil & Fertilizer Co r 99 E Front
McCoy Edw E (Lena) 2 h 202 Pollock
McCoy Jas USN r 202 Pollock
McCoy Jas D (Etha L) Ⓗ desk sergt City Police Dept h 30 Pollock
McCoy Mack © (Ada) lab The Pine Lbr Co Inc h 18 Washington
McCoy Mayme (wid Walter) Ⓗ h 10 Greensboro
McCoy Robt student r 202 Pollock
McCoy Thos © r 104 Main
McCullen Birdie V (wid J P) 1 Ⓗ furn rms 74 Hancock h same
McDaniel Archie © r 35 Bloomfield
McDaniel Arth © r 39 Carmer
McDaniel Bessie slswn Sam Lipman & Son r 129 Pollock
McDaniel Carrie (wid J B) drsmkr 9 N Craven h same
McDaniel Dock G (Ada) 1 carp Rowland Lbr Co h 44 Avenue A
McDaniel Eliz © lndrs h 7 2d av
McDaniel Elvin J (Millie D) 3 Ⓗ mach Rowland Lbr Co h 1st av (Woodrow pl)
McDaniel Floyd © waiter The Beacon r 55 1st av
McDaniel J Gaskill agt New Bern Bus Sta and Seashore Trans Co Inc h 129 Pollock
McDaniel Mary © h 55 1st av
McDaniel Mary R r 1st av (Woodrow pl)
McDaniel Mildred cash Efird's Dept Store r 43 E Front
McDaniel Minnie (wid C A) r 9 (166) George
McDaniel Otis © (Clara) 2 lab Rowland Lbr Co h 17 1st av
McDempsey Robt © lab r "C" (Bridgeton)

McDONALD—See also MacDonald

McDonald Fred tmkpr Norfolk-Sou R R r 99 Craven
McDonald Harry J tchr New Bern High Sch r 616 Spencer av
McDonald John © (Hannah) Ⓗ h 2 Greensboro
McFoster Hattie © r 134 Queen
McGee Jos sawyer Bridgeton Lbr Co r "C" (Bridgeton)
McGee Olivia © r 71 1st
McGee Wm E shop formn Owen G Dunn r Hotel New Bernian
McGinn Thos (Lena M) Ⓗ h 84 Johnson
McGirth Matthew © (Lettice) 2 firemn Stevenson Brick Co h 19 2d av
McGowan Eliz (wid J C) r 43 Johnson
McGowan J Earl (Thelma J) civ eng h 43 Johnson
McIntosh A H carp h 12 Stanley
McIntosh Claudius A (Louise) 1 barber Elk's Temple Barber Shop h 112 Hancock
McIntosh Irvin L (Carraw) Ⓗ farmer h 132 Pollock
McIntosh Lester C student r 132 Pollock
McIver Ernest T Rev © pastor St Peter's A M E Zion Ch h 75 Queen
McKee Tiny nurse 73 S Front r same
McKeel Holden C slsmn New Bern Oil & Fertilizer Co res Clarks N C
McKeel Maude opr Mohn's Beauty Salon res Clarks N C
McKeever Mary (wid W D) r 39 E Front
McKenzie J A (Lucille) 1 trav slsmn h 50 George
McKinnon Sandy © (Sue) 2 lab The Slater Lbr Co Inc h 32 Pasteur
McLacklan Albert F (Lillie) 1 h 127 Pollock
McLamb Mary © maid Terminal Hotel

McLawhon Chas clk Civil's Cash Gro & Service Sta 260 Broad

McLAWHORN N LEON (Lela L) 1 Ⓗ Member County Board of Commissioners, h 41 Broad—Tel 709

McLEAN ROBT A JR (Sallie) 2, Cash First-Citizens Bank & Trust Co, h 125 Craven —Tel 241

McLellan Building 100 Middle

McLellan Stores Co, Dale B Dillehunt mgr, dept store, 104-06 Middle

McManus Doris fnshr Braddy's res James City N C

McManus Lawrence © porter CCC Service Sta h 218 Broad

McManus Sadie © 2 r 218 Broad

McMillen Mary © Ⓗ maid A&NCRR h 38 Carmer

McPherson Mary A © r 15 Scott's al

McQueen Julia © 6 lndrs h 10 Raleigh

McSorley Annie L (Mrs C J) glove mfr 176 Pollock r same

McSorley Chas J (Annie L) Ⓗ confr 64 Middle h 176 Pollock

McSorley Chas J Jr (Myrtle F) 5 Ⓗ carrier USPO h 320 Rhems av

McSorley Chas J III atndt Blue Gables Service Sta r 320 Rhems av

McSorley Eug D slsmn r 40 S Front

McSorley Eug D Jr clk Economy Auto Sup r 40 S Front

McSorley Francis S ruler Owen G Dunn r 176 Pollock

McSorley J Emmett (Rowena) 2 slsmn Singer Sewing Mach Co h 41 Hancock

McSorley John F clk Chas J McSorley h 64 Middle

McSorley Paul A clk r 176 Pollock

McSorley Robt G (Vera) 3 emp Harry F Faulkner h 16 George

McSorley Virginia sten T S Southgate & Co Inc r 40 S Front

McWhorter Malcolm H tchr Bridgeton High Sch r RD 3

Meadows Co Inc The, Ben L Prince (Washington D C) pres, Edw H Meadows v-pres-mgr, J L Bauerband (Washington D C) sec-treas, rl est owners, 27 S Front

Meadows Edw H (Olive C) 2 v-pres-mgr The Meadows Co Inc h 86 Craven

Meadows Ernest © (Maggie) 1 cook Norfolk-Sou R R h 86 West

Meadows Frances student r 86 Craven

Meadows Jas © r 86 West

Meadows Marine Railway (Walter T Brinson) rear 35 S Front

Meadows Mills Co Inc 27 S Front

Meadows Rosemond (wid Edw) Ⓗ h 91 Broad

Meares Bert C (Margt) 1 br mgr D Pender Gro r 82 N Craven

Meares Marietta L © County Colored Home Demonstration Agt r 69 Burn

Meedgett Jos N © confr 68 Elm h same

Meekins Hattie M r 26 S Front

Meekins Herbert H (Geneva) 3 electn State Hwy & Pub Wks Comn h 12 North av

Meekins Isaac M U S Dist Court Judge res Elizabeth City N C

Meekins Mary mach opr Cohen-Goldman Co r 26 S Front

Meekins Minnie C (wid F J) furn rms 26 S Front h same

Melchers St Julian clk U S Forest Service r 113 Craven

Mellus Albert C (Lera I) slsmn Dowdy Furn Co h 99 Metcalf

Melton Archie L © student r 9 Green

Melton Arth © (Audie) 5 Ⓗ trkr Ry Exp Agcy Inc h 9 Green

Melton Lillie M (Mrs W J) smstrs Cohen-Goldman & Co Inc r 72 Johnson

Melton Mary © student r 9 Green

Melton Paul (Alpha) 2 talley mn Rowland Lbr Co h 17 Cutler

Melton Woodard J (Lillie M) 1 auto mech r 72 Johnson

Mendes Chas © (Dora) draymn h 105 Lee's av

Mendes Mary © r 105 Lee's av

MENGEL PAUL W (Martha M) 1 Ⓗ V-Pres-Sec The Mill Supply Co Inc, h 173 Middle—Tel 165

MENIUS E FLYNN (Sudie L) 3 Ⓗ Optometrist, 206-07 McLellan Bldg, 100 Middle—Tel 62, h 208 Spencer av—Tel 515 (See back supplement cover)
Menius Mary student r 208 Spencer av
Mercer Benj dr Blue Bird Taxi Co r 30 Middle
Mercer Benj F (Lizzie W) 1 h 11 Johnson
Mercer Cleo opr Parson's Beauty Shoppe r 20 Pollock
Mercer Gertrude r 11 Johnson
Mercer Iva L Mrs 2 r 14 Avenue C
Mercer Lillie M smstrs WPA r 11 Johnson
Mercer Mann carp Rowland Lbr Co r 107 N Craven
Meredith Geo W (Mary W) r 21 King
Meredith Lucille sch tchr r 21 King
Merit Shoe Co Inc, Edw B Pugh mgr, 132 Middle
Merrill Hallie (Lossie) 1 auto mech r "A" (Bridgeton)
Merritt Carol Z (Lena M) agt Life & Casualty Ins Co h 109 Hancock
Merritt Esther © lndrs h 63 Green
Merritt Harry G © (Thelma) 3 firemn Rowland Lbr Co h 30 Myrtle av
Merritt Henrietta © lndrs h 58 Eubank
Merritt J Glover (Reba) 1 supt Life & Casualty Ins Co of Tenn h 303 Park av
Merritt Jas L (Georgia) emp City Street Dept h 44 S Front
Merritt Lucinda © Ⓗ lndrs h 1 Grace
Merritt Saml © lab Rowland Lbr Co r 24 Ash
Merritt Violet © 1 h 54½ Queen
Messick Annie (wid Decatur) r 26½ Spring
Messick Wm M (Sallie) 1 bldg contr 144-a Pollock h same
Metropolitan Club (Wm J Smith) billiards & bowling 55-57 Pollock
METROPOLITAN LIFE INSURANCE CO, Gerald A Mitchell Asst Mgr, 204-05 Elk's Bldg—Tel 544
Metts Henry C Ⓗ h 137 Broad
Metts Wm P (Mary B) Ⓗ gro 171 Broad h 48 George
Metz Ernie F C (Kathleen) trav slsmn h 40 National av
Mials Eliza C © tchr West Street Sch r 36 West
Middle Street Billiard Parlor (Murray J Smith) 63 Middle
Middleton Lacy © (Alvina) firemn Rowland Lbr Co h 31 Kinston
Midget Capious (Julia) 2 carp A&NCRR h 21 Spring
Midget Clara B © r 15 Liberty
Midget Cola M r 21 Spring
Midget Harriet © r 15 Liberty
Midget Jeanette © 1 r 85 New South Front
Midget Lillian P © r 15 Liberty
Midget Margt G r 21 Spring
Midgett Abr L © chf cook Gaston Hotel res James City N C
Midgett Alonzo W © lab Rowland Lbr Co r 4 1st av
Midgett Alton © dishwasher Hamilton Cafe r 4 1st av
Midgett Clayton © (Harriett) 1 lab h 7 Biddle
Midgett Durry © lab A C Monk & Co Inc res James City N C
Midgett Geo © porter Scott's Service Sta 93 Pollock
Midgett Harvey © (Helen) 3 lab A&NCRR h 6 Grace
Midgett Joanna © 1 Ⓗ h 113 Cedar
Midgett Pearlie B Rev © (Laura) h 4 1st av
Midgett Sylvester © (Hester) 3 h 237 Broad
Midgette Augustus © r 22 Kilmarnock
Midgette Clifton © student r 22 Kilmarnock
Midgette Goldie © 4 maid Riverside Sch h 22 Kilmarnock
Midgette Guion © delmn Taylor & Bell r 22 Kilmarnock

Midgette Janie G © librarian West Sch r 22 Kilmarnock
Midyette Albert L slsmn Belk's Dept Store r 32 E Front
Midyette Chas T (Annie E) Ⓗ h 88 Craven
Midyette Chas T Jr (Margt A) slsmn Thompson Shoe Store Inc h 134½ Middle
Midyette Margt A (Mrs C T Jr) slswn Belk's Dept Store r 134½ Middle
Midyette Ralph T (Margt M) 1 slsmn Efird's Dept Store r 88 Craven
Midyette Robena student r 88 Craven
Mike's Place (Mike Shapou) restr 43 Pollock
Milan Wm G (Mary A) formn WPA h 57 New
Milkins Fred © barber Freeman Rascoe h 9 White

MILL SUPPLY CO INC THE, Albert F Patterson Pres, Paul W Mengel V-Pres-Sec, Leila A Styron Treas, Mrs Bertha H Wadsworth Asst Sec, Wholesale and Retail Mill Supplies, 104-08 S Front—Tels 61 and 62

Miller Adolph © delmn Smith Drug Co Inc r 25 North (Pavie Town)
Miller Alonzo © emp WPA r 7 Grace
Miller Annie © 3 emp WPA h 9 1st av
Miller C Benton (Lucile F) 5 emp Carolina Tel & Teleg Co h 50 Burn
Miller C Irvin (Garnie L) (Miller Candy Co) gro 165 Pollock h same
Miller Candy Co (C Irvin Miller) whol 165 Pollock
Miller Clara © 1 h 54 Bloomfield
Miller Claude W clk Mamie C Sadler r 36 Avenue A
Miller David (Sarah P) 1 mgr The Parisian Inc h 54 E Front
Miller Emma © maid r 25 North (Pavie Town)
Miller Emaline (wid John) r "A" (Bridgeton)
Miller Ethel © r 115 Queen
Miller Fannie © Ⓗ h 7 Grace
Miller Fred C © (Mary) 2 lab Rowland Lbr Co h 79 Pavie av
Miller Geo © ,Bettie) lab The Pine Lbr Co Inc h 60 Green
Miller Harold (Mildred) dept mgr Montgomery Ward & Co r 15 Avenue D
Miller Helen © r 9 1st
Miller Homer (Jesse P) 1 bkpr Cash Feed Hse and N C Rural Rehabilitation Corp h 15 Avenue D
Miller J Fred (Eva) 2 barber r 25 George
Miller J Macon (Margt) farmer r 6 Pollock
Miller Jannie © maid St Lukes Hosp of New Bern Inc
Miller John L formn State Hwy & Pub Wks Comn res Vanceboro N C
Miller-Jones Co Otis W Grubbs mgr shoes 101 Middle
Miller Jos S (Mattie S) Ⓗ farmer h Neuse rd RD 2
Miller Lemuel Rev © r 13 Biddle
Miller Leonard © (Emma) 1 lab New Bern Oil & Fertilizer Co h 25 North (Pavie Town)
Miller Leslie E slsmn Miller Candy Co r 165 Pollock
Miller Linette © r 25 North (Pavie Town)
Miller Make C hlpr State Hwy & Pub Wks Comn res Ernul N C
Miller Margt student r 13 Avenue D
Miller Margt E clk State Employment Service r Neuse rd RD 2
Miller Mattie (wid C J) Ⓗ h 36 Avenue A
Miller Mattie © 1 lndrs h 58 North (Pavie Town)
Miller Maude W (wid W L) r 76 New
Miller Melinda © Ⓗ h 115 Queen
Miller Minnie r 37 Avenue A
Miller Minnie r 68 George
Miller Ophelia © maid r 54 Bloomfield
Miller Roland © tailor r 4 Char Mar ct
Miller Roy A Rev (Nina M) Ⓗ clk Joe Lipman h 13 Avenue D

Miller Roy A Jr student r 13 Avenue D
Miller Saml © (Willie) lab h 2 Raleigh
Miller Sarah P (Mrs David) slswn The Parisian Inc r 54 E Front
Miller Sophia © cook r 7 Grace
Miller Susie smstrs Cohen-Goldman & Co Inc r 78 New
Miller Wm © student r 115 Queen
Miller Wm C © (Mary F) reprmn Rowland Lbr Co h 50 North (Pavie Town)
Miller Wm W (Thresa) electn h 76 New
Miller Worth W (Louise G) 1 pharm Tony's Drug Store h 113 Spencer av
Millet Irene dom h 110 Queen
Mills Benj F © (Annie M) 3 lab The Pine Lbr Co Inc h 5 Cobb
Mills Eddie F © (Bessie) 4 firemn Rowland Lbr Co h 35 Kinston
Mills Etta Mrs waitress Gaston Hotel r same
Mills Hugh B (Martha K) Ⓗ sec-treas The Home Bldg & Loan Assn h 202 Spencer
Mills Leamon R © lab Rowland Lbr Co r 35 Kinston
Mills Leo B (Mildred) 1 logger h 100 N Craven
Mills Lewis G (Julia) 1 logger r 100 N Craven
Mills Lossie © 1 cook r 59½ Eubank
Mills Lottie M © 2 cook h 72 (6) 3d av
Mills Lucille r "B" (Bridgetown)
Mills Mary © h 14 Howard
Mills Odell © (Margt) delmn Ralph B Warrington h 9 Myrtle av
Mills Saml © (Clara B) h 3 Cobb
Mills Saml (Jennie) carp h "B" (Bridgeton)
Mills Saml Jr student r "B" (Bridgeton)
Milsaps Jos H (Nellie) agt Ry Exp Agcy Inc h 108 Pollock
Milsaps Nellie (Mrs J H) cash Ry Exp Agcy Inc r 108 Pollock
Miltaire Castoria © maid r 27½ Main
Mims Eliz L (Mrs H W) tchr New Bern High Sch r 616 Spencer av
Mims Howard W (Eliz L) lino opr Sun-Journal Inc h 616 Spencer av
Minnette Christabel emp Cohen-Goldman & Co Inc r 119 E Front
Minor Belle © 4 h 42½ 1st av
Minor Iceline © maid r 33 Main
Minor Wm H © (Hannah) lab Rowland Lbr Co h 132 Cedar
Minter John H © (Edna) lab Rowland Lbr Co h 58 Bloomfield
Minter Lucy © 2 lndrs r 46 Bloomfield
Misthy Annie r 60 Hancock
Misthy Chas emp Cohen-Goldman & Co Inc r 60 Hancock
Misthy Eva smstr Cohen-Goldman & Co Inc r 60 Hancock
Misthy Geo J (Frances L) stock clk Montgomery Ward & Co h 120 Craven
Misthy Joe (Mary) h 60 Hancock
Mitchell Alex student r 12 Metcalf
Mitchell Bert A (Ada A) 2 carp A&NCRR r 21 Spring
Mitchell Chas A Jr (Etta M) mgr Poastal Teleg-Cable Co r 113 Craven
MITCHELL ELDRIDGE S (Eula B) (Thos J Mitchell Sons) h 30 S Front—Tel 357-W
Mitchell Eldridge S Jr r 30 S Front
Mitchell Elias © (Louise) h 21 Richardson al
Mitchell Emma Mrs opr Cohen-Goldman & Co Inc r 43 Hancock
Mitchell Etta M (Mrs C A Jr) nurse 113 Craven r same
Mitchell Foscue © (Annie) 3 firemn Norfork-Sou RR h 2 Dunn
Mitchell G W © r 40 North (Pavie Town)
Mitchell Geo C © lab Baugh & Sons Co r 30 1st
MITCHELL GERALD N (Christine W) Asst Mgr Metropolitan Life Insurance Co, h 220 Neuse rd—Tel 1023-W
Mitchell Jas W (Julia) 4 formn WPA h 12 Metcalf

Mitchell Jessie © cook r 141 Burn
Mitchell John W clk Thos J Mitchell Sons r 34 S Front
Mitchell Lula © dom h 30 1st
Mitchell Luther student r 12 Metcalf
Mitchell Maggie © r 2 Dunn
Mitchell Mary G student r 43 Hancock
Mitchell Mary W (Mrs T J) (J C Whitty & Co) r 34 S Front
Mitchell Pinkus © (Nora) lab r 30 1st
Mitchell Robt © (Ollie) 1 lab h 25 1st av
Mitchell Stanley B student r 30 S Front
MITCHELL THOS J (Mary W) (Thos J Mitchell Sons) h 34 S Front—Tel 357-J
Mitchell Thos J III (Blanche F) clk Thos J Mitchell Sons h 53 Craven
MITCHELL THOS J SONS (Thos J and Eldridge S) Hardware 67 S Front—Tel 118 (See left top lines)
Mitchell Wm B © lab New Bern Oil & Fertilizer Co r 58 Elm
Mitchner Annie © Ⓗ h 28 Kinston
Mohn Building 154 Middle
Mohn Etta M (Mrs N E Jr) (Mohn's Beauty Salon) r 35 S Front
Mohn Helen L student r 120 Pollock
Mohn Miriam V sch tchr r 120 Pollock
Mohn N E & Co (Nathan E Mohn Chas T Hellinger) whol feel 215-17 Mohn Bldg
Mohn Nathan E (Florence L) 1 Ⓗ (N E Mohn & Co) h 120 Pollock
Mohn Nathan E Jr (Etta M) 1 Ⓗ traffic mgr Dewitt C McCotter & Son h 35 S Front
Mohn Richd H (Lillian M) bkpr New Bern Auto Sup Co Inc h 20 Eden
Mohn Robt student r 120 Pollock
Mohn's Beauty Salon (Mrs Etta M Mohn) 156 (146) Middle
Monk A C & Co Inc John W Hammond mgr leaf tob 97 N Craven
Monk Marjorie © dom h 18 Neuse av
Monroe Geo L (Alice) 2 U S Coast Guard h 12 Greensboro
Monroe John © lab New Bern Ice Plant 5 2d av
Monroe John C © (Beulah) hlpr New Bern Ice Plant r 5 2d av
Monsour Farris S (Nellie) 1 h 160½ Broad
Montacure Heywood © (Eliz) 2 h 2 Lawson
Montague Eliz T (wid R P) Ⓗ h 11 Broad
Montague Tillie © lndrs h 8½ New South Front
Montague Wm P r 11 Broad
Montgomery Lucy © lndrs r 43 Carmer
MONTGOMERY WARD & CO, Frank E Comins Mgr, Department Store 90-92 Middle —Tel 1114
Moody Bernard D (Bessie L) 4 mattress fnshr h 31 Spring
Moody Eliz R © dom h 13 Lawson
Moody Mildred © 1 r 31 Bryant
Moody Patsy © Ⓗ h 145 Raleigh
Moody Thos © (Eliz) lab A&NCRR h 31 Bryant
Moore Albert T © (Lillie) Ⓗ lab City Water & Light Dept h 51 N Chapman
Moore Alex © lab The Pine Lbr Co Inc h 23 Miller
Moore Alice © waitress The Palm Garden 192 Broad
Moore Allen © lab r "B" (Bridgeton)
Moore Annie M © dom r 24 Norwood
Moore Annie M (Mrs P H) pkr The Orringer Pickle Co r 21 Queen
Moore Arth © 2 farmer h 98 West
Moore Avery © lab Va-Carolina Chemical corp r 34 Roundtree
Moore Benj E whsemn N C Rural Rehabilitation Corp r Avenue A nr Pasteur
Moore Benj T (Doris M) atndt G L Dudley Service Sta r 34 Hancock
Moore Bryan © (Florence) 4 lab The Slater Lbr Co Inc h 78 West

Moore Burke E (Lila H) Ⓗ County Meat and Milk Inspr h 31 Johnson
Moore Burnham © student r 6 Short Burn
Moore Carrie © r 11 New South Front
Moore Carrie © dom r 6 Short Burn
Moore Carrie N © dom r 24 Norwood
Moore Chas © lab The Pine Lbr Co Inc res James City N C
Mondine Delamar © lab Rowland Lbr Co r 21½ Howard
Moore Chas M © (Nancy) 2 lab New Bern Oil & Fertilizer Co h 11 Biddle
Moore Christopher D © lab r 207 Broad
Moore Cleveland © (Mamie) 1 lab The Pine Lbr Co Inc h 36-b 2d av
Moore Clinton © lab Baugh & Sons Co r 25½ West
Moore Coy © r 58 North (Pavie Town)
Moore Decie © r Bridge (Bridgeton)
Moore Edw © barber 81 Queen h same
Moore Edw © (Florena) 1 emp WPA h 44½ Cedar
Moore Edw © (Bettie) 2 lab h 21 1st av
Moore Ernest © dishwasher Oil Well Lunch Rm 70 Broad
Moore Frank © (Nannie) 2 lab New Bern Oil & Fertilizer Co h 83-c Miller
Moore Geo (Theresea) 1 r 6 Dill's al
Moore Geo © lab Rowland Lbr Co r 17 Kinston
Moore Geo A © (Susie E) 4 Ⓗ gro 192 Pollock h 52 Jones
Moore Georgia A (Mrs W T) opr Cohen-Goldman & Co Inc r 136 Pollock
Moore Gertrude © 1 maid h 54 Eubank
Moore Gertrude © maid r 36 Roundtree
Moore Glenn student r "B" (Bridgeton)
Moore Grover C © lab The Pine Lbr Co Inc r 36-b 2d av
Moore Grover C Jr © lab The Pine Lbr Co Inc r 36-b 2d av
Moore Hardy P agt Gate City Life Ins Co r 34 Hancock
Moore Hattie © cook h 34 Roundtree
Moore Henry S © lab Rowland Lbr Co res James City N C
Moore Herbert G tmkpr WPA r 97 Broad
Moore Hilton F emp New Bern Coca-Cola Btlg Wks Inc r "C" (Bridgeton)
Moore J Manley (Etta M) 9 steward State Prison Camp h 130 Trivoli av
Moore Jas © (Laura) Ⓗ h 79 (83) New South Front
Moore Jas © student r 131 Burn
Moore Jas H © (Cora) lab The Pine Lbr Co Inc r 23 Miller
Moore John 1 r 34 Hancock
Moore John © lab r 34 Roundtree
Moore John © (Ada) logger h 143 (148) Cedar
Moore John H Rev © (Mary F) r 28 Carroll
Moore Katie © dom r 33 Jones
MOORE LARRY I (Ella K) Ⓗ (Moore & Moore) h 84 E Front—Tel 255
Moore Lawrie (Sadie) 1 r 110 Hancock
Moore Lester © r 64 Jenkins al
Moore Lloyd W (Lola M) 1 mech B & P Sls Co h "C" (Bridgeton)
Moore Lon J (Maude) 3 judge County Recorder's Court lawyer 55½ Broad h 34 Hancock
Moore Lorenzo © (Lucy) 3 Ⓗ gro Pembroke rd RD 3 h same
Moore Lucy © r Park av (Pembroke)
Moore Lucy P bkpr Ritchy's r 34 Hancock
Moore M Harvey (Mary) 2 service mgr B & P Sls Co h "A" (Bridgeton)
Moore Marvin emp Norfolk-Sou R R r Terminal Hotel
Moore Mary © r 36-b 2d av
Moore Mary G tchr Central Sch r Morehead rd RD 4
Moore Matilda © lndrs r 6 Short Burn

Moore Maude slswn S H Kress & Co r 34 Hancock
Moore Milby © r "B" (Bridgeton)
Moore Odessa © dom h 96 New
Moore Oscar © (Adeline) lab h Bridge (Bridgeton)
Moore Paul H (Annie M) 5 carp WPA h 21 Queen
Moore Rachel © student r 29½ Kilmarnock
Moore Robt © lab Baugh & Sons Co 1 Craven
Moore Robt L (Esther) 2 mech Craven Mtr Co h "B" (Bridgeton)
Moore Roy © (Rachel) lab h Blades Town (Bridgeton)
Moore S Eliz sten County Dept of Pub Welfare r 34 Hancock
Moore Sam S student r 34 Hancock
Moore Saml (Alvania) 3 veneer wkr h "B" (Bridgeton)
Moore Sudie © r 35 Main
Moore Thos © lab r 57 Pavie av
Moore Thos (Mary) 1 mgr The Natl Dry Clnrs h Bridge (Bridgeton)
Moore Vernon © porter Singer Sewing Mach Co r 6 Short Burn
Moore Walter © fishermn h 15 Forbes al
Moore Walter L © (Annie) 1 Ⓗ h Emerson RD 3
Moore Wm © logger r 15½ Sutton's al
Moore Wm C (Margt B) 2 Ⓗ bkpr Baugh & Sons Co h 11 King
Moore Wm H © lab Rowland Lbr Co res James City N C
Moore Wm H Jr © lab Rowland Lbr Co res James City N C
Moore Wm T (Georgia A) doormn Show Shop Theatre r 136 Pollock
Moore Woodrow W (Mary M) 2 sheet metal wkr The S B Parker Co Inc h "B" (Bridgeton)

MOORE & MOORE (Larry I Moore) Lawyers, 419-22 Elks' Bldg—Tel 45 (See Adv in Buyers Guide)

Moran Abram © trk dr CCC Camp r 7 "E"
Moran Lewis J (Fannie E) 2 mach Cohen-Goldman & Co Inc h 86 National av
Morgan Edw © (Florence) baker Kafer's Baking Co r 20 Crooked
Morgan Edwin © delmn Moses W Green r 30 Carroll
Morgan Eliz R (Mrs M A) tchr Riverside Sch r 107 E Front
Morgan Lewis © delmn Williams Mkt r 30 Carroll
Morgan Martine © r 205 Broad
Morgan Marvin © porter CCC Camp Service Sta res James City N C
Morgan Melzer A (Eliz R) county agt U S Agrl Adjustment Admn r 107 E Front
Morgan Saml rl est h 90 E Front
Morgan Wm H © (Della) lab The Pine Lbr Co Inc h 23 Howard
Moring Minnie © 1 h 73 Main

MORRELL LEO N, Crew Mgr Baldwin Directory Co Inc, res Richmond, Va

Morris Albert A © r 3 New South Front
Morris Annie A smstrs WPA r RD 2
Morris Annie B Mrs 1 smstrs WPA h 110 N Craven
Morris Blanche R (wid E E) r 35 S Front
Morris Boaz A (Nora A) 1 (Morris Dry Clnrs) h 135 Pollock
Morris Chas © (Fannie) lab h 51 Eubank
Morris Clinton © delmn Castet's Cash Mkt & Gro 189 Broad
Morris Coolidge presser Morris Dry Clnrs r 135 Pollock
Morris David R (Eliz A) 2 bkpr Thos P Ashford h 99 E Front
Morris Dry Cleaners (Boaz A Morris) 78 S Front
Morris Elbert © grader Rowland Lbr Co r 1 Booms al
Morris Ethel © maid h 15 Liberty
Morris Floyd © r 53 Eubank
Morris Georgia (Mrs John) smstrs Cohen-Goldman & Co Inc r 78½ New
Morris H Cecil (Ida H) 3 asst br mgr The Great A & P Tea Co h 43 S Front

Morris Herbert © (Caesar) 1 h 48 Cedar
Morris Jacob H (Nannie) 3 trk dr h "B" (Bridgeton)
Morris Jas © ydmn h 72 Jenkins al
Morris Jas H night editor New Bern Tribune r 18 Pollock
Morris John © (Five Points Grill) r 158 Queen
Morris John formn Bridgeton Lbr Co res Olympia N C
Morris John © presser Braddy's r 51 Eubank
Morris John (Georgia) 1 slsmn r 78½ New
Morris Jos © (Eliz) lab New Bern Bldg Sup Co h 64 Pavie av
Morris Josephine © h 6 1st
Morris Kenneth E (Evelyn) solr Morris Dry Clnrs r 135 Pollock
Morris Lee A (Annie R) 2 h Dail (Woodrow pl)
Morris Lula h 45 Queen
Morris Mallie © r 15 Liberty
Morris Nora A (Mrs B A) bkpr Morris Dry Clnrs r 135 Pollock
Morris Service Station (Milo S Fisher) 171 S Front
Morris Squire © lab Rowland Lbr Co h 53 Eubank
Morris Thurman © presser Ritchy's r 53 Eubank
Morris Wm T © (Lucille) hlpr J C Whitty & Co r 6 1st
Morton Durant F (Lena) mech Swan Mtr Co r 132 Pollock
Morton Edw J mech Morton Mtr Co Inc r 31½ Hancock
Morton Ethel W (Mrs J W) v-pres Morton Mtr Co Inc r 603 Spencer av
Morton Geo formn Neuse Veneer & Box Co Inc r 20 E Front
Morton Helen U (Mrs J C) tchr Central Sch r 5 Broad
Morton J Wesley (Ethel W) 3 Ⓗ sec-treas Morton Mtr Co Inc h 603 Spencer av
Morton John C (Helen U) firemn City Fire Dept r 5 Broad
Morton Louis B (Katie) emp Norfolk-Sou R R h 65 New
Morton Motor Co Inc, J Vernon Blades pres, Mrs Ethel W Morton, J Wesley Morton sec-treas, autos, 102 S Front
Morton Thelma waitress Hamilton's Cafe r 31½ Hancock
Moseley Aaron B Rev © (Cora E) pastor Clinton Chapel A M E Zion Ch h 17 Crooked
Moseley Lessie © dom h 49 Jenkins al
Mosley Margt © r 31 New South Front
MOULTON GEO C (Myrtle D) 1 Ⓗ (Wootten-Moulton) h 60 Johnson—Tel 373-J
Moultrie Rogers © (Carrie) porter W C Hagood Inc h 39 Roundtree
Mt Bethel Baptist Church © 127 Cedar
Mt Calvary M B Church © Rev Miles B Spruill pastor, 10 Carroll
Mt Zion Holiness Church © 23 Eubank
Moye Annie © r 14 LaGrange
Moye Emma © sch tchr r 9 William
Moye Essie M smstrs Cohen-Goldman & Co Inc r 39½ National av
Moye Eunice © cook r 18 Pavie av
Moye Giles © (Ella) Ⓗ farmer h 9 William
Moye H Bruce clk D Pender Gro r 39½ National av
Moye Jas A (Emma) 1 h 39½ National av
Moye Lorenzo © (Sarah) lab h 15½ Kilmarnock
Moye N Mildred r 39½ National av
Moye Olander © (Lillie) 1 lab Rowland Lbr Co h 14 LaGrange
Mozell Annie © r 24 Lee's av
Mozell Annie M © cook r 24 Lee's av
Mozell Mary © maid h 24 Lee's av
Mozingo Kath © lndrs h 4 Grace
Mull Annie © h 4 Bryant
Mullineaux Jos B (Mary B) 2 h 209 Rhems av
Mullineaux Mary B (Mrs J B) billing clk The Mill Sup Co Inc r 209 Rhems av

Mumford Dock © lab Rowland Lbr Co r Pembroke rd RD 3
Mumford Emaline © r 21 Liberty
Mumford Jas R © lab Baugh & Sons Co r 21 Liberty
Mumford John © r 21 Liberty
Mumford John Jr © hlpr New Bern Bldg Sup Co r 21 Liberty
Mumford Saml H © (Willie G) phys 164 Broad r 139 Burn
Mumford Susan © h 21 Liberty
Mumford Susan A © r 21 Liberty
Mumford Willie G © prin Duffy Town Sch r 139 Burn
Munden Grover C (Eliz) 1 sec Hill's Inc h 161 Craven—apt 3-a
Murphy Alex © lab The Pine Lbr Co Inc r 48 Crooked
Murphy Annie © lndrs h 14 Green
Murphy Benj © student r 8 Garden
Murphy Billie M © r 67 N Chapman
Murphy Charity © 1 maid h 48 Crooked
Murphy Guy E barber Gaston Barber Shop r RD 2
Murphy Ida © r 8 Garden
Murphy Jas J © gro 262½ Queen h 256 same
Murphy Jos © (Bedie) 3 lab Baugh & Sons Co h 12 Miller
Murphy Mary © lndrs r 15 N Burn
Murphy Thos © (Eliza) farmer h 62 Jones
Murphy Wm © lab State Hwy & Pub Wks Comn r 67 N Chapman
Murphy Wm E © (Ida) Ⓗ lab The Pine Lbr Co Inc h 43 Bryant
Murray Danl © (Julia) 2 carp h 28 Greensboro
Murray Eleanor r 49 Queen
Murray Jack A atndt Ballard's Service Sta r RD 1
Murray Jessie Mrs slswn Sam Lipman & Son r RD 1
Murray Russell P (Mabel) 2 clk Jos Lipman h 49 Queen
Murrell David © (Martha) lab Rowland Lbr Co h 77 Elm
Murrell Emma © maid r 85 Main
Murrell Ethel © maid r 24 Carmer
Murrell Geo T © clk Five Points Sea Food Mkt res Brownsville N C
Murrell Jeanette © dom r 43 Jones
Murrell John © hlpr Lucas & Lewis Inc r 43 Jones
Murrell Letha © 3 maid h 24 Carmer
Murrell Lewis © (Sarah) 2 farmer h 43 Jones
Murrell Louis © (Pearl) 2 lab The Pine Lbr Co Inc h 77 West
Murrell Richd © lab Baugh & Sons Co r 43 Jones
Muse Clarence E (Jessie) clk r 18 Burn
MUTUAL LIFE INSURANCE CO OF NEW YORK THE, John R Taylor Dist Mgr, 69 Pollock, rms 3-4—Tel 436
Myers Ernest © lab New Bern Oil & Fertilizer Co r 56 Jenkins al
Myers Ernest J dept mgr Montgomery Ward & Co r 41 E Front
Myers Henry J (Mary E) plmbr Stallings Bros h 18½ Craven
Myers Louise © maid r 11 Liberty
Myers Raphael C (Alberta) 2 slsmn h 161 Craven—apt 2-b

N TO FIND, A NAME YOU MUST KNOW HOW TO SPELL IT

N C Store, Jos Pharo mgr, gros, 71 Broad
Nassef Chas (Stella) 3 h 154 Pollock
Nassef Edw J ship clk Cohen-Goldman & Co Inc r 62 Middle
Nassef Eliz ofc sec Cohen-Goldman & Co Inc r 62 Middle

Nassef F Jos (Madelene) 4 Ⓗ h 216 Neuse rd
Nassef Louis A emp Cohen-Goldman & Co Inc r 62 Middle
Nassef Louise student r 154 Pollock
Nassef Nettie (Mrs Rizck) (Nassef's Dry Gds Store) r 62 Middle
Nassef Rizck (Nettie) 2 mgr Nassef's Dry Gds Store h 62 Middle
Nassef's Dry Goods Store (Mrs Nettie Nassef) 62 Middle
Nathan's Soda Shop (Nathan Frank) 136 Middle
National Dry Cleaners The (Mrs Lucille Bennett) 190 George
National Farm Loan Assn, J Walter Burton sec-treas, 85 S Front
National Oil Co Inc, Jesse R Cayton agt, bulk plant Trent rd RD 3
National Sugar Refining Co The, Irving I Blanford rep, 408 Dunn Bldg
National Youth Administration, Mrs E P Blair supvr, sewing rm 3d flr City Hall
Neal Minnie L student r 22 Hancock
Neal Obediah © oiler Rowland Lbr Co h 26 Richardson al
Neal Wm A (Annie) 3 hlpr Thompson's Service Sta h 22 Hancock
Neely Flora (wid R A) r 33 Pollock
Neely June bindery wkr Owen G Dunn r 33 Pollock
Neely Woodrow trk dr Ritchy's r 113 Craven
Nehi Bottling Co Inc Benj S Sadler plant mgr 207 Queen
Nelson Alex M (Audrey E) 4 Ⓗ mech B & P Sls Co h "C" (Bridgeton)
Nelson Alma M dept mgr Montgomery Ward & Co r 122 Broad
Nelson Amos © (Lina) Ⓗ porter L L Brinson Hdw Co h 37 William
Nelson Audrey E (Mrs A N) tchr Bridgeton High Sch r "C" (Bridgeton)
Nelson Benj H (Eva L) 1 Ⓗ lino opr Owen G Dunn h 122 Broad
Nelson Benj H Jr (Edith) lino opr Owen G Dunn h 138 Pollock
Nelson Carrie © Ⓗ lndrs h 22½ Norwood
Nelson Chas © delmn Gaskins Soda Shop r 76 West
Nelson Chas A clk John D Provost r Bridge (Bridgeton)
Nelson Christopher C (Leila N) 2 slsmn The Orringer Pickle Co h 33 George
Nelson Clyde E (Thyra) 4 pipeftr Tide Water Power Co h "D" (Bridgeton)
Nelson Danl © (Alena) 4 r 4 Lincoln
Nelson David (Mayme) Ⓗ h 20 Metcalf
Nelson David © student r 25 Pavie av
Nelson Dolly © 1 h 154 (98) Raleigh
Nelson Edmond T student r 122 Broad
Nelson Edw L (Emily) gro Bridge r "D" (Bridgeton)
Nelson Elinor V ofc sec The Mut Life Ins Co of N Y r 122 Broad
Nelson Elijah © (Florence) 7 lab h 39 Elm
Nelson Everette J (Sallie M) 2 slsmn Maola Milk & Ice Cream Co h 413 Spencer av
Nelson Gabriel © lab r 23 Kilmarnock
Nelson Gilford emp CCC Camp r 186 S Front
Nelson Hazel r 1 Cutler
Nelson Henry R © jan r 83 West
Nelson Hugh © (Letha M) 1 porter New Bern High Sch h 11 Bloomfield
Nelson Ida © h 37½ Carroll
Nelson Jas (Nelson Sea Food Co) res Atlantic N C
Nelson Jas © jan Efird's Dept Store r 22½ Norwood
Nelson Jas F (Mamie) 2 trk dr h Bridge (Bridgeton)
Nelson Joanna © h 17 Forbes al
Nelson John D (Mildred) 4 Ⓗ slsmn Willis Bros Furn Co h "A" (Bridgeton)
Nelson Jos © clk Everhart's Mkt r 76 West
Nelson Jos © (Mattie) 1 meat ctr Everhart's Mkt r 69 West
Nelson Lillian (wid J H) Ⓗ h 413 Spencer av
Nelson Lillie Mrs 5 h 186 S Front
Nelson Lonnie © lab New Bern Oil & Fertilizer Co r 19 North (Pavie Town)

NELSON LOUIS A R, Sec Baldwin Directory Co Inc, res Charleston, S C
Nelson Mary C (Mrs North) tchr Bridgeton High Sch r "B" (Bridgeton)
Nelson Minnie (wid C S) h "B" (Bridgeton)
Nelson North (Mary C) carp r "B" (Bridgeton)
Nelson Olivia © r 25 Pavie av
Nelson Saml © 3 h 76 West
Nelson Saml Jr © r 76 West
Nelson Sea Food Co (Jas Nelson) rear 171 S Front
Nelson Sheila F sten U S Clk of Court r 33 George
Nelson Walter © student r 42 2d av
Nelson Walter L oiler The Pine Lbr Co Inc r 151 Queen
Nelson Wiley bridge tender r Bridge (Bridgeton)
Nelson Zebidee © (Lula R) Ⓗ lab Rowland Lbr Co h 24 Ash
NEUSE DAIRY (A Maine) RD 2, Neuse rd—Tel 6901 (See left top lines)
Neuse Iron Works (Wm J Abbott) machsts 2 Johnson
Neuse Service Station (Chas H Ferebee) 10 Johnson
Neuse Veneer & Box Co Inc, Bonner H Thomason (Wilmington N C) pres-treas, David B Johnson v-pres-sec, mfrs, 25 E Front
New Bern Athletic Assn, Jas B Simpson pres, 64 Broad
New Bern Auto Supply Co Inc, Saml T Roach pres, Geo A Griffin v-pres, Mrs Glennie Roach sec-treas, 68 S Front
New Bern Building Supply Co (Mark deW Stevenson) ofc 5 Craven whse 17 same
NEW BERN BUILDING & LOAN ASSN, Edw K Bishop Pres, Albert H Bangert and Jesse S Claypoole V-Prests, J Guion Dunn Sec-Treas, 51 Pollock—Tel 447 (See right top lines)
New Bern Bus Station, J Gaskill McDaniel ticket agt, 140 Broad
New Bern Cabinet & Upholstering Shop (C Lee Gatling and W R Burnett) 10 Fleet
NEW BERN CHAMBER OF COMMERCE, Robt A McLean Pres, Louis B Daniel V-Pres, Helen M Hawk Sec, John G Dunn Jr Treas, Old City Hall Bldg—Tel 433 (See Adv in Buyers Guide)
New Bern Chapter No 46 RAM, I V Stephens sec, meets 1st & 3d Tuesday 8:00 p m 91 Hancock
New Bern Chapter Rose Croix No 5 A&ASR, A D Brooks WM, meets 1st & 3d Monday 8:00 p m 91 Hancock
NEW BERN—CITY OF
CITY HALL, Pollock cor Craven
Attorney, Wilson H Lee, 414-16 Elk's Bldg
Auditor, Geo C Jones, 1st flr City Hall
BOARD OF ALDERMEN, Wm C Chadwick Chairman, Chas O H Boyd, Chas T Hellinger, Ray Henderson, Kenneth R Jones III, Herbert K Land, L C Lawrence, Callaghan J McCarthy, B M Potter, W J Smith and Hubert G Tolson Members, 2d flr City Hall
Clerk, Frank T Patterson, 1st flr City Hall
COURT, Wm C Chadwick Judge, 2d flr City Hall
Delinquent Tax Collector, Benj F Hagood, 414 Elk's Bldg
FIRE DEPARTMENT, Geo W Register Chief, 72-74 Broad—Tel 444
MAYOR, Wm C Chadwick, 1st flr City Hall—Tel 211
POLICE DEPARTMENT, Alonzo L Bryan Chief, 2d flr City Hall—Tel 20, Sub Station 189½ Broad
Street Department, E Carter Tisdale supt, 2d flr City Hall
Superintendent of Schools, Henry B Smith, Hancock cor New
Tax Collector, Mrs Caroline H Willis, 1st flr City Hall
Treasurer, Danl M Roberts, 84 Pollock
Water & Light Department, Frank G Godfrey supt, ofc 1st flr City Hall, David D Brinson chf eng, plant 37 1st

NEW BERN COCA-COLA BOTTLING WORKS INC, Louis B Daniel Mgr, 38 Middle—Tel 28 (See front supplement cover)

New Bern Colored Base Ball Park 150 Burn

New Bern Commandery No 10 KT, I V Stephens recorder, meets 1st and 3d Tuesday 8:00 p m 91 Hancock

NEW BERN CONSISTORY NO 3 A&ASR, Chas A Seifert 33° Sec, meets 1st and 3d Monday 8:00 p m, 91 Hancock (See Adv in Buyers Guide)

New Bern Council Kadosh No 4 A&ASR, Harry Lipman com, meet 1st & 3d Monday 8:00 p m 91 Hancock

New Bern Council No 12 R&SM, I V Stephens recorder, meets 1st & 3d Tuesday 8:00 p m 91 Hancock

New Bern Country Club Pembroke rd 4 mi bey city limit

New Bern Hide & Fur Co (Alonzo S Johnson, Max Goldman) 37 Middle

New Bern High School, John M Shields prin, Hancock cor Johnson

NEW BERN ICE PLANT, Frank G Almon Mgr, Office and Plant 19 N Craven—Tel 23 (See Adv in Buyers Guide)

New Bern Junk Co (David Cohen) 183 S Front

New Bern Lodge of Perfection No 6 A&ASR, B F Gillikin VM, meets 1st & 3d Monday 8:00 p m 91 Hancock

NEW BERN MERCHANTS ASSN, Louis N Howard Pres, Carlton Parsons V-Pres, Helen M Hawk Sec, John G Dunn Jr Treas, Old City Hall Bldg—Tel 433 (See Adv in Buyers Guide)

New Bern Monumental Works (Roy Floyd) 6 Johnson

NEW BERN MORRIS PLAN CO The, Wm F Aberly Pres, Callahan J McCarthy V-Pres, J Guion Dunn Sec-Treas, John G Dunn Jr Asst Sec-Treas, Industrial Banking 51 Pollock—Tel 447 (See right top lines)

New Bern Oil & Fertilizer Co Hugh G Swan v-pres John S Weskett treas Douglas C Cannon Jr asst sec W Riley Ross asst treas 71 N Craven

New Bern Orange Crush Bottling Co Inc Thos L Taylor pres Mrs Lila H Taylor v-pres Lee J Taylor sec-treas 20-22 Craven

New Bern Production Credit Assn, Rupert F Allen sec-treas, 85 S Front

New Bern Public Library Frances J Howerton librarian 43 New

New Bern Radio Supply Co (Abner E Glover) 86 Middle

New Bern Sales Co Inc Benj F Williams pres Mrs Martha E Pfaff v-pres Mrs Pearl D Williams sec-treas autos 55-57 Craven

NEW BERN TRIBUNE, Craven Publishing Co Publrs, Nathan G Gooding Editor, Newspaper, Published Daily Except Monday 52 Craven—Tel 30 (See adv in Buyers Guide)

New Bern Women's Club ft S Front

New Bern World © Rev Danl F Martinez editor newspaper 129 Burn

New Bern Lodge No 764 BPOE Thos C Daniels sec meets 1st and 3d Tuesday 8:00 P M 5th flr Elk's Bldg

New Citizens Funeral Parlor © (Danl G Davis) 92 George

Newbaugh Caroline © r 19½ Chapman

Newbern Jos © (Frances) 4 lab h 246 Queen

Newbern Otis © r 246 Queen

Newbern Walter © lab r 246 Queen

Newberry Alpha O (Nettie S) (Newberry's) h 101 Pollock

Newberry Alpha O Jr student r 101 Pollock

Newberry Nettie S (Mrs A O) (The Gem) r 101 Pollock

Newberry's (Alpha O Newberry) coal and livestock 114 S Front

Newby Jas © delmn Old Reliable Shoe Shop r 40 Norwood

Newby Polly © Ⓗ h 40 Norwood

Newkirk Bryan E (Ada C) 1 Ⓗ bldg contr h 72 Metcalf

Newkirk Thos E r 72 Metcalf

Newland Eliza Mrs r 123 Craven
Newman Callie student r 513 Spencer av
NEWMAN LAWRENCE C (Maymie) Ⓗ Mgr T F McCarthy & Son, h 513 Spencer av—Tel 681
Newman Lawrance C Jr student r 513 Spencer av
Newman Mayme (Mrs L C) bkpr T F Mc Carthy & Son r 513 Spencer av
Newton Annie L © 1 dom h 15 Jones
Newton Clyde © lab r 15 Jones
Newton Geo C © lab r 15 Jones
Newton I Manly (Janie L) 2 Ⓗ (Newton's Service Sta) h 246 Pollock
Newton Jas R (Carrie) 1 stockrm mgr Craven Mtr Co h 31 Metcalf
Newton Lola © h 55 Crooked
Newton Margt © dom r 15 Jones
Newton Lessie © r 55 Crooked
Newton Wm © lab r 15 Jones
Newton's Service Station (I Manly Newton) 246 Pollock
Nichols Amy r 140 E Front
Nichols Gladys R (wid M J) emp Travelers Inn r 106 N Craven
Nichols John R clk Durden's Gro Store r 140 E Front
Nichols John W (Annie L) 5 slsmn New Bern Orange Crush Btlg Co Inc h 140 E Front
Nickels Marion L (Ruth) 1 (Nick's Service Sta) h 127½ Middle
Nick's Service Station (Marion L Nickles) Broad cor Hancock
Ninas Beauty Shoppe (Courtner Tetterton) 131 Middle
Nixon Adele © r 16 Eubank
Nixon Alonzo © oiler New Bern Ice Plant r 60 Jenkins al
Nixon Amos © (Artha B) 1 lab Baugh & Sons Co h 8 Lee's av
Nixon Cassie © 1 lndrs r 15 Oak
Nixon Ida © lndrs h 28 Kilmarnock
Nixon Isaiah © (Mary) lab h 15 Oak
Nixon Isaiah Jr © r 15 Oak
Nixon Jas © lab Rowland Lbr Co r 8 Pavie av
Nixon Jas © porter Prior's Service Sta 80 Broad
Noble Clarence (Polly) emp The Pine Lbr Co Inc r 11 Eden
Noble Fannie (wid T B) r 18 Wilmington
Noble Jas A © r 19 Howard
Noble Wesley J Rev r 164½ Pollock
Nobles Claude E (Cora) 2 oiler Rowland Lbr Co r 20 Contentnea av
Norfolk Baltimore & Carolina Line, Theo R Bell agt water trans rear 1 Craven
Norfork-Southern Bus Corp J Gaskill McDaniel ticket agt 140 Broad
Norfork Southern Railroad Co Levy P Kinnedy genl supt 1 Pasteur Harold H Jones div frt agt ofc 206-07 Elk's Bldg Melvin E Dennis frt agt frt sta 117 S Front
Norman David © (Rosa) 3 lab Baugh & Sons Co h 191 Queen
Norman Wm © lab Rowland Lbr Co r 14 2d av
Norris Eva (Mrs J A) slswn Belk's Dept Store r 68 George
Norris Jack A (Eva) 1 barber Service Barber Shop h 68 George
North Carolina Mutual Life Insurance Co © T T Boulware mgr 138½ Queen
North Carolina Rural Rehabilitation Corp Chatham C Clark dist agt 201-03 McLellan Bldg

NORTH CAROLINA STATE OF—
Employment Service Mercer E Tyson mgr 308 Federal Bldg
Forest Service Jas M Stingley dist forester 3d flr City Hall
Highway Patrol Geo C Bissette sergt in charge 3d flr City Hall
Highway & Public Works Commission Roy J Hart dist eng Neuse rd RD 2
National Guard Armory Jas B Simpson caretkr George cor Queen

National Guard Battery D 113th Field Artillery, Jos Mullinax commanding ofcr, George cor Queen
Prison Camp No 106 Chas A Daniels supt Neuse rd RD 2
Northcut Lula B (wid C W) Ⓗ smstrs WPA h 111 Spencer av
Northern Clarence W © mach fdr Rowland Lbr Co r 48 Bloomfield
Norwood Thelma (wid R L) 1 smstrs Cohen-Goldman & Co Inc r 94 New
Novel John © pntr h 38 Norwood
Nun Annie © maid r 23 William
Nunn Annie M © r 23 William
Nunn Eleanor D student r 6 New
Nunn Eliz © student r 23 William
Nunn Eliz N sten r 6 New
Nunn Faith B (wid Numa) Ⓗ h 11 Pollock
Nunn Mary B student r 11 Pollock
Nunn Romulus A (Eliz N) Ⓗ lawyer 50 Craven h 6 New

O TO FIND, A NAME YOU MUST KNOW HOW TO SPELL IT

Oast Henry HT inspr Rowland Lbr Co r 112 N Craven
Oden Berry © (Hattie) 1 fishermn h 28 Eubank
Oden Clyde © (Flossie) hlpr Simpson Service Sta r 170 Queen
Oden Daisy © gro 21 (64) William h 78 Miller
Oden Emma © r 72 Miller
Oden Frances © r 10 New South Front
Oden Furnie © (Mary) 2 puller New Bern Ice Plant h 17 Pavie av
Oden Jas © shoe shiner Ideal Barber Shop r 10 New South Front
Oden Mattie © h 170 Queen
Oden Mattie © 1 Ⓗ h 44 William
Odette Willis © r 8 Bryant
ODOM J WESLEY (Margt P) Plumbing and Heating Contractor, 161 Broad, h same —Tel 839 (See left top lines)
Odom John W Jr (Mattie) 1 roofer h 24 N Craven
Odom Milledge W © lab Baugh & Sons Co r 66½ New South Front
Odum Apartments 148 Pollock
Odum Flossie © cook r 42 Pasteur
Odum Mary © 1 r 53 1st av
Odum Wm E (Lillian D) 1 Ⓗ sheet metal wkr 148 Pollock apt 1 h same
Oglesby Anna L student r 20 Avenue D
OGLESBY JAS W (Ruth S) Ⓗ (Oglesby's Automotive Service) h 20 Avenue D—Tel 513-W
Oglesby John H (Minnie) gro Bridge (Bridgeton) h same
Oglesby Sadie (wid G M) 1 clk Mamie C Sadler h 98 N Craven
Oglesby Sue Ⓗ h "C" (Bridgeton)
OGLESBY'S AUTOMOTIVE SERVICE, (Jas W Oglesby) General Auto Repairing 64 S Front—Tel 453 (See card BD)
O'Hara Cottie E © tchr West Street Sch r 185 Pollock
O'HARA RAPHAEL © (Cottie E) 1 Ⓗ Lawyer, 68 Craven—Tel 240, h 185 Pollock
Oil Well Lunch Room (Mrs Walter L Cavanaugh) 70 Broad
Oil Well Service Station (Hugh L Cavanaugh) 68 Broad
Old City Hall Building 47-49 Craven
OLD RELIABLE SHOE SHOP The (Fayez F Hatem) Shoe and Harness Repairing 141 Middle—Tel 658 (See right bottom lines)
Oliver Della C (wid H W) Ⓗ h 312 Rhems av

Oliver Golasha © lab r 54½ Main
Oliver Herbert W clk Ralph B Warrington r 312 Rhems av
Oliver Mary T Ⓗ h 93 Broad
Oliver Napoleon © (Julia) 2 lab The Orringer Pickle Co h 54½ Main
Olsen Karl W (Georgia) 2 ctr Owen G Dunn h 21-C Change
O'Quinn Lillian r 40 Avenue A
O'Quinn Paul J emp The Slater Lbr Co Inc r 40 Avenue A
O'Quinn Sadie R dept mgr J C Penny Co Inc r 40 Avenue A
O'Rourke Thos F recruting ofcr U S Navy Recruting Sta r Hotel New Bernian
Orringer Harold asst mgr The Orringer Pickle Co r 89 Pollock—apt 4
Orringer Jos (Anna) (The Oringer Pickle Co) h 89 Pollock apt 4
Orringer Leon R (Ann) 1 asst mgr The Orringer Pickle Co h 148 Pollock apt 4
Orringer Pickle Co The (Jos Orringer) mfrs Primrose cor Pasteur
ORTH ALBERT, Pres-Treas Baldwin Directory Co Inc, res Charleston, S C
Orum Herbert © student r 39 Cedar
Orum Sumner © (Annie) 2 cook Central Cafe h 11 Reisenstein al
Orum Sumner © (Mary) 2 jan USPO h 39 Cedar
Osborne John B (Rosalee) 3 mgr Central Mkt h 30 Eden
Osby Ida © h 9 Sutton's al
Osby Jas © r 9 Sutton's al
Osby Sophie © 2 cook h 41 Carmer
Osteen Archie T (Inez) 1 presser Cohen-Goldman & Co Inc h 29 New
Osteen Inez (Mrs A T) smstrs Cohen-Goldman & Co Inc r 29 New
Outlaw Claudia M © Cook h 17 Carmer
Outlaw Grace Mrs stewardess Gaston Hotel r same
Outlaw Leroy © r 17 Carmer
Outlaw Margt waitress Hamilton Cafe r 20 Pollock
Outlaw Neta © r 11 "C"
Outlaw Wm H © lab The Pine Lbr Co Inc res James City N C
Overman John W (Maggie D) Ⓗ projectionest Masonic Theatre h 222 Rhems av
Overman John W Jr atndt Shell Drive Inn Service Sta r 222 Rhems av
Overton Chas © farmer h McKinley av RD 3
Overton John © lab r 48 Green
Overton Lettie © lndrs r 20 Crooked
Overton Lorena © r 20 Spring
Overton Norman © (Annie) lab Barbour & Hunnings h 264 Queen
Overton Roy © r 264 Queen
Owens Allen S USN r 11 "C"
Owens Cad E (Zelma) 1 carp h 11 "C"
Owens Edw © student r 131 Burn
Owens Fred C (Thelma) 4 emp W Granville Taylor h 27 Spring
Owens Geo A student r 11 "C"
Owens Jot E (Lucile S) 2 firemn A&NCRR h 19 King
Oxley Georgia S © h 510 Rhems av
Oxley Minnie J (Oxley's Baby Shop) r 510 Rhems av
Oxley Wm H blrmkr r 510 Rhems av
Oxley's Baby Shop (Minnie J Oxley) Children's clo 137 Middle

P TO FIND A NAME YOU MUST KNOW HOW TO SPELL IT

PAAFFE DENNIS (May G) 3 Ⓗ (Central Cafe) h 36 E Front
Pace Flavius H (Grace) asst prsmn Owen G Dunn r 48 Metcalf
Pace Grace (Mrs F H) bkpr Hagood Realty Co Inc r 48 Metcalf

Padgett Jerome T (Thelma F) agt Durham Life Ins Co r 218 Spencer av
Padgett Thelma F (Mrs J T) cash Montgomery Ward & Co r 218 Spencer av
Page June R Jr (Betty S) asst traffic mgr A&NCRR h rear 43 New
Pake Leslie J mech Craven Mtr Co r 28 Middle
Palace Inn (Augustus Sansone) restr 49 Middle
Palace Theatre (Carlyle L Bowden) motion pictures 191 Broad
Pamlico County Herald The Jos M Reel editor-mgr weekly newspaper 35 Middle
Palm Garden The © (Geo Downing Walter A Godette) restr 192 Broad
Paramount Cafe © (John Gardner) 108 Queen
Parisher Wm A (Eva) h 15 "C"
Parisian Inc The David Miller mgr clo 107-09 Middle
Park Rosa Mrs smstrs Cohen-Goldman & Co Inc r 10 N Craven
Parker Albert W (Grace) 1 carrier USPO h 211 Rhems av
Parker Audrey r 211 Rhems av
Parker Azilee (Mrs E L) (Better Home Shop) r RD 2
Parker D McKinne Jr student r 58 National av

PARKER DAVID M (Mamie G) 1 Ⓗ V-Pres The S B Parker Co Inc, h 58 National av—Tel 562

Parker Della © h 49 Harrison
Parker E Leroy (Azilee) carrier USPO r RD 2
Parker Edw Rev © pastor St Paul's Ch (Disciple) res Kinston N C
Parker Etta T bkpr Singer Sewing Mach Co r RD 1
Parker Eva B (wid W B) 1 h 190 Middle
Parker Frances E slswn S H Kress & Co r "C" (Bridgeton)
Parker Guy E (Eutha) sheet metal wkr The S B Parker Co Inc r 76 Johnson
Parker J Anabel opr Carolina Tel & Teleg Co r 58 National av
Parker Jas © (Eliza) 12 lab City Water & Light Dept h 10 Lawson
Parker Jas E (Olivia) r 211 Rhems av
Parker John Jr atndt Harker's Service Sta r Trent rd RD 3
Parker John A (Anna L) pres Costal Oil Co Inc r RD 2
Parker Joy F student r Lucerne Way cor Queen Anne la
Parker Lila © maid r 51 Queen
Parker Lizzie W (wid R L) 1 Ⓗ h "C" (Bridgeton)
Parker Lloyd L (Rena) 1 Ⓗ sheet metal wkr The S B Parker Co Inc h 265 Pasteur
Parker Lonnie G (Sarah L) 3 trk dr h "A" (Bridgeton)
Parker Marjorie r 211 Rhems av
Parker Morris S (Flora S) 1 slsmn New Bern Ice Plant h 20 National av
Parker Richd L cash New Bern Ice Plant r 190 Middle
Parker Roger L asst br mgr D Pender Gro r "C" (Bridgeton)

PARKER S B CO INC THE, David M Parker V-Pres, Geo W Allee Sec-Treas, Roofing Sheet Metal Work, Ventilating, Air Conditioning and Warm Air Heating Systems, 46-48 Craven—Tel 299 (See left bottom lines)

Parker Sylvester G (Eliz A) r "A" (Bridgeton)
Parker Walter H (Ideal Berber Shop) r 29 Burn

PARKER ZEB V (S Nell) Dentist 103 Craven—Tel 113, h Lucerne Way cor Queen Anne la—Tel 982-W

Parris Laura E student r 194 George
Parris Raymond D (Lydia) plmbr h 194 George
Parrish Raleigh © (Gertrude) lab The Pine Lbr Co Inc h 53 1st av
Parrott Jacob R (Nola) agt Home Security Life Ins Co of Durham r 3 "B"
Parrott Seth W agt Life & Casualty Ins Co of Tenn r RD 4
Parsons Beauty Shoppe (Mrs Bessie A Parsons) 208-12 McLellan Bldg
Parsons Bessie A (Mrs Leroy) (Parsons Beauty Shoppe) r 20 Pollock
Parsons Edna E (Mrs J C) buyer The Vouge r 602 Spencer av
Parsons J Carlton (Edna E) Ⓗ mgr The Vogue r 602 Spencer av

Parsons J Carlton Jr student r 602 Spencer av
Parsons Leroy (Bessie A) 1 field mech State Hwy & Pub Wks Comn r 20 Pollock
Parsons Mary H (wid Jas) smstrs WPA r 202 Pollock
Pasteur Alice © sch tchr r 62 West
Pasteur Chas © r 62 West
Pasteur Wm © (Phoebe) Ⓗ lab h 62 West
Pate Elma M smstrs Cohen-Goldman & Co Inc r 1st av (Woodrow pl)
Pate Grover (Julia) 3 emp WPA h "A" (Bridgeton)
Pate John F (Annie T) 3 Ⓗ pntr h 1st av (Woodrow pl)
Pate Levi G (Lora) patrolmn City Police Dept h 89 Hancock
Pate Lora (Mrs L G) (Judgy's Soda Shop) r 89 Hancock
Pate Marion L USN r 1st av (Woodrow pl)
Pate Mary G r 1st av (Woodrow pl)
Pate Oleda smstrs Cohen-Goldman & Co Inc r "A" (Bridgeton)
Pate Robt L (Corinne T) pres Hill's Inc r 41 E Front
Pate S Eliz student r 1st av (Woodrow pl)
Patrick Emily C student r 310 Spencer av
Patrick Fredk © (Farabee) lab Baugh & Sons Co r 5 Nunn
Patrick Geo r 87 E Front
Patrick Geo © (Mary) 2 cooper The Orringer Pickle Co h 173 Burn
Patrick Geo B dr Seashore Trans Co Inc 140 Broad
Patrick Saml © lab Baugh & Sons Co h 64 North (Pavie Town)
Patrick Stewart D hlpr Maola Milk & Ice Cream Co 5 Avenue C
Patten Eliz A student r 133 Pollock
Patten Harry A (Helen N) 1 h 133 Pollock
Patten Helen N (Mrs H A) prin Riverside Sch r 133 Pollock
PATTERSON ALBERT F, Pres The Mill Supply Co Inc, r 30 New—Tel 307
Patterson Etta G (wid J S) opr Western Union Teleg Co r 158 (148) Middle
Patterson Frank T Ⓗ City Clk h 37 Johnson
Patterson J Albert (Eliza J) Ⓗ Asst County Tax Supvr h 30 New
Patterson Jas © (Rosa M) 1 lab h 61 Elm
Patterson Jas A © (Mary) 2 lab Baugh & Sons Co h 28½ Burn
Patterson Jos F (Isabelle) Ⓗ phys St Luke's Hosp of New Bern Inc h 4 New
Patterson Jos F Jr student r 4 New
Patterson Meinerd J (Helen E) 3 prsmn Sun-Journal Inc h 6 Fleet
Patterson Rosa M © cook Downing's Cafe r 61 Elm
Patterson Simmons student r 4 New
Patterson Wm E justice of the peace 218-19 Elk's Bldg r 39 E Front
Patty's Inn © (Julia Burden) restr 110½ Queen
Paul Chester r 61 Broad
Paul Edw W (Myrtle) 1 tank wagon slsmn Coastal Oil Co Inc h 61 Broad
Paul Floyd N (Minnie R) 2 (Paul's Garage & Body Shop) h 25½ Pollock
Paul Frank S (Hattie J) Ⓗ pntr h 1st av (Woodrow pl)
Paul Georgia S (Mrs J E) ofc sec Baugh & Sons Co r 65 Craven
Paul Jake logger r 186 S Front
Paul Jas E (Georgia S) body wkr Paul's Garage & Body Shop r 65 Craven
Paul John W (Eva W) 3 guard State Prison Camp h 15 Wilmington
Paul Mack (Alberta) trk dr r 11 George
Paul Margt L student r 15 Wilmington
Paul N Adolph pntr Paul's Garage & Body Shop r 15 Wilmington
Paul Ruby T r 15 Wilmington
Paul Sudie slswn S H Kress & Co r 24 Queen
Paul Wm logger r 186 S Front
Paul Wm H (Hulda A) Ⓗ emp WPA h "C" (Bridgeton)
Paul's Garage & Body Shop (Floyd N Paul) auto reprs 57 S Front

Payne Nathl © (Agnes) 1 lab Baugh & Sons Co h 42 Carroll
Payton David © lab Rowland Lbr Co r 6 LaGrange
Payton Jas © wtchmn h 6 LaGrange
Payton John © (Louisa) 3 lab Rowland Lbr Co h 2 "F"
Payton Jos © lab Rowland Lbr Co r 141 Burn
Payton Saml © lab Stevenson Brick Co r 28 Greensboro
Payton Wm © lab Rowland Lbr Co h 20 Gardner al
Paxton Melvina © h 24 Kilmarnock
Paxton Nathl © r 24 Kilmarnock
Peacock Nora © cook r 7 2d av
PEARCE—See also Pierce
Pearce Anna L Ⓗ h 21 Pollock
Pearce Florence Mrs r 40 S Front
Pearce Hannah © r 139 Burn
Pearce Jas N © lab Baugh & Sons Co r 11 Spring
Pearsall Edw R © (Fronie) 2 lab Rowland Lbr Co h 122 Main
Pearsall Fred © (Lossie) 3 lab New Bern Oil & Fertilizer Co h 36 1st av
Pearson Hattie © cook Downing's Cafe r 19 Carmer
Pearson Jas © (Hattie) 2 carp h 19 Carmer
Pearson Jesse © (Susie) lab h 50 Green
Pearson Merlin © lab r 13 Jones
Pearson Wm E Rev, asst pastor St Paul's Catholic Ch, r 161 Middle
Pearson Wm H © lab Rowland Lbr Co h 38 LaGrange
Peed Sarah © Ⓗ 2 lndrs h 30 Kinston
Peed Jennie W (wid T F) slswn h 68 E Front
Peek Thos E clk The Great A & P Tea Co r 68 E Front
Pegues Carrie B © dom r 203 Broad
Pegues Nellie B © r 203 Broad
Pelham Dovie © lndrs r 20 Gardner al
Pelham Gladys © r 20 Gardner al
Pelham Marie © r 209 Broad
Pelham Wm © lab r 20 Gardner al
Pember L Grace tel opr Maola Milk & Ice Cream Co r RD 1
Pembroke Mission © McKinley av RD 3
Pender Asa © h 23 Lee's av
Pender D Grocery, Thos L Powles br mgr, 77 Broad, Bert C Meares br mgr 8 National av
Pender Ernest © lab r 25 Pavie av
Penn Thos © lab City Water & Light Dept
PENNEY J C CO INC, Lowell V Sharpes Mgr, Department Store, 102 Middle—Tel 288 (See right bottom lines)
Pennington Saml W slsmn New Bern Oil & Fertilizer Co r 106½ Craven
Pentecostal Holiness Church, Rev Donald G Little pastor, 205 Pollock
Peoples Barber Shop (Albert N Ensley) 79 Middle
Perkins Ezra A (Viola) Ⓗ bldg contr 247 Pollock h same
Perkins Ezra W (Birtie) 1 carp Ezra A Perkins r 247 Pollock
Perkins Julia V slswn McLellan Stores Co r 247 Pollock
Perkins Mary © r 16 Barber
Perkins Verna r 29 Avenue A
Perkins Wilbur F r 247 Pollock
Perry Alice © h 66 Elm
Perry Alice © r 7 Lincoln
Perry Annie © maid r 60 Elm
Perry Eli H © (Mary) 1 lab Rowland Lbr Co h 7 Lincoln
Perry Esther © lndrs r 21 Howard

Perry Frank D (Lizette D) Ⓗ h 127 Craven
Perry Hattie (wid R H) nurse 28 Avenue A h same
Perry Herbert © (Dora) 3 trk dr Cash Feed Hse h 14 Crooked
Perry Irene © 3 maid h 60 Elm
Perry Jas © (Malissa) h 32 Carmer
Perry Lucas © lab r 40 Harrison
Perry Louise (wid Roy) 2 h 4 Spring
Perry Margt (wid J R) dietitian St Luke's Hosp of New Bern Inc r 34 National av
Perry Nancy © 2 h 19 North (Pavie Town)
Perry Nathl © mach fdr Rowland Lbr Co res James City N C
Perry Nicie © dom r 7 Lincoln
Perry Richd © lab The Pine Lbr Co Inc res James City N C
Perry Rose © 2 lndrs r 32 Carmer
Perry Roxie © lndrs h 11 North (Pavie Town)
Perry Sarah © maid r 43 Lee's av
Perry Sol © r 44 William
Perry Virgie E ofc sec State Forest Service r 57½ New
Perry Wm D clk Met Club r 28 Avenue A
Perser Aline C (Mrs W H) tchr Central Sch r 224 Neuse rd
Perser W Horton (Aline C) Ⓗ clk USPO h 224 Neuse rd
Person Virginia tchr Riverside Sch r 96 Pollock
Peterson Audrey student r 136 Pasteur
Peterson Carrie © student r 53 Green
Peterson Earl H (Mattie L) 1 clk Ronald W Ipock r 136 Pasteur
Peterson Edna student r 108 N Craven
Peterson Emma © lndrs h 8 Carroll
Peterson Henry © (Viola H) firemn A&NCRR h 14 "K"
Peterson Henry © lab The Pine Lbr Co Inc res James City N C
Peterson Jane © r 55 Crooked
Peterson Mary F © 2 cook r 8 Carroll
Peterson Norman C (Grace) h 196 Pollock
Peterson R Homer (Florence) 2 carp h 108 N Craven
Peterson Velma r 108 N Craven
Peterson W Haywood (Cora) Ⓗ mech Norfolk-Sou R R h 136 Pasteur
Peterson W Haywood Jr dept mgr Montgomery Ward & Co r 136 Pasteur
Pettipher Agnes © h 24 Bartlett
Pettipher Lester © (Julia) h 5 Kilmarnock

PETTIT PAINT CO, Kenneth R Jones Distributor, S Front ft of Trent River Bridge—Tel 727 (See front supplement cover)

Pettus John L trainmstr Norfolk-Sou R R r Terminal Hotel
Pettway Bessie © gro 13 Green r same
Pettway Lynn © (Bessie) lab h 13 Green
Petway Clara opr Carolina Tel & Teleg Co r 62 Johnson
Pfaff Martha E Mrs v-pres New Bern Sls Co Inc res Fayetteville N C
Pharo Geo clk N C Store r 58 Broad
Pharo Jos mgr N C Store r 58 Broad
Phifer Wm © lab Rowland Lbr Co r 31 Carroll
Phillips Althea ofc sec Dr Harvey W Civils r 34 Eden
Phillips Alvin H (Josephine) 5 brkmn A&NCRR h 24 Eden
Phillips Arth r 34 Eden
Phillips Erastus R (Mary F) h Bridge (Bridgeton)
Phillips Ethel © 4 h 17 North (Pavie Town)
Phillips F Murray clk Boyd Bros r 9 Metcalf
Phillips Fern (Annie) Ⓗ farmer h "C" (Bridgeton)
Phillips Geo © r 17 North (Pavie Town)

Phillips John T (Ruby) bridge and bldg supvr Norfolk-Sou R R r 184 Middle
Phillips Jos R (Eloise) 1 emp The Slater Lbr Co Inc r Bridge (Bridgeton)
Phillips Lucy M emp Cohen-Goldman & Co Inc r Bridge (Bridgeton)
Phillips Mary B Mrs clk WPA r 23 Change
Phillips Nancy (H) dom r 43 Cedar
Phillips Nancy (C) student r 35 Howard
Phillips Orrin D (Lily) 5 mech Wetherington Super Service Sta h 618 Spencer av
Phillips Robt (C) (Hattie) h 15 Green
Phillips Robt (C) (Annie) 3 lab r 77 West
Phillips Robt Jr (C) lab The Pine Lbr Co Inc r 35 Howard
Phillips Saml (C) lab Rowland Lbr Co r 7 Green
Phillips Sarah (C) dom h 35 Howard
Phillips Shade J (C) (Julia) r 47 Miller
Phillips Steph (H) h 34 Eden
Pickett Isadora (C) maid Court Hse r 25 Jones
Pickett Moses H (C) (Isadora) lab h 25 Jones
Pickett Simonetta (C) tchr Duffy Town Sch r 39 Green
Pickford Thos trk dr Henderson Cigar & Candy Co r 88 Craven
PIERCE—See also Pearce
Pierce Fannie Mrs 4 r 186 S Front
Pierce Wm F ship clk Henderson Cigar & Candy Co r 88 Craven
Pigott Alice (wid J C) r 89 Hancock
Pigott Anna (wid Eug) inspr Cohen-Goldman & Co Inc r 66 Metcalf
Pigott Chas D (Mayme) 3 (H) slsmn h 145 Pasteur
Pigott Danl S pharm Pinnix Drug Store r 160 (150) Middle
Pigott Edw L (C) (Etta) 1 carp h 205 Broad
Pigott Elvin (C) emp Everhart's Mkt r 205 Broad
Pigott Ida B nurse 145 Pasteur r same
Pigott Lucille student r 145 Pasteur
PINE LUMBER CO INC THE, Edwin G Schwartz (Allentown, Pa) Pres, Dalton Schwartz (Allentown, Pa) V-Pres, John M Aberly Sec, Wm F Aberly Treas-Mgr, Wholesale and Retail Lumber, 59 N Craven—Tel 106 (See right bottom lines)
Piner Augustine (Curlie L) 5 (H) carp h 54 Trent av
Piner Cecil (C) lab W Granville Taylor Mill nr N Craven
Piner Chas (Lucy) 2 carp h "B" (Bridgeton)
Piner Chas Jr student r "B" (Bridgeton)
Piner Danl S (Eva) 5 h 196 S Front
Piner Geo F (Della) h 52 Metcalf
Piner John D r 196 S Front
Piner Kenneth D clk The Great A & P Tea Co r 196 S Front
Piner Mary r 12 N Craven
Piner Maye r 52 Metcalf
Piner Nathan L (Emma) 5 emp Norfolk-Sou R R h 12 N Craven
PINNIX DRUG STORE (Wm M Pinnix) 123 Hancock—Tel 746
Pinnix Nettie H r 110 Pollock
PINNIX WM M (Pinnix Drug Store) r 110 Pollock—Tel 254
Pipkin Duval emp Cohen-Goldman & Co Inc r 26 Queen
Pipkin Eliz emp Cohen-Goldman & Co Inc r 26 Queen
Pipkin Geo (Lillian) mach h 26 Queen
Pipkin I Vance slsmn Craven Mtr Co res Arapahoe N C
Pipkin Leila G smstrs Cohen-Goldman & Co Inc r 97 Broad
Pitman Jos student r 22 Metcalf
Pitman Neva (wid Silas) h 1 Spring
Pittman Adelaide (wid W F) h 3 N Craven
Pittman Amon E (May W) (Pittman's Auto Sup Hse) h 42 Middle

Pittman Chas trk dr State Hwy & Pub Wks Comn r RD 2
Pittman Gladys sten r 3 N Craven
Pittman Laura student r 92 Metcalf
Pittman Meredith student r 3 N Craven
Pittman Saml E (Erma M) (Pittman's Auto Sup Hse) r 42 Middle
Pittman Saml L formn State Hwy & Pub Wks Comn r RD 2
Pittman's Auto Supply House (Amon E and Saml E Pittman) 42 Middle
Plumlee Oscar M agt Gate City Life Ins Co r 15 Metcalf
Poe Jas C (Alice S) 1 asst to supt Norfolk-Sou R R r 207 Spencer av
Pollock Alex W © lab Baugh & Sons Co r 83 (86) New South Front
Pollock Chas © carp r 53 West
Pollock Edw © (Sara) 1 Ⓗ lab h 36 West (Larksville)
Pollock Emma © h 213 Pollock
Pollock Frank © (Ethel L) 2 (The Sugar Bowl) h 2½ Green
Pollock Freddie M © 1 r 213 Pollock
Pollock John © r 213 Pollock
Pollock John T (Annie) emp City Street Dept h 9 Burn
Pollock Julia © r 2½ Green
Pollock Raymond (Agnes F) Ⓗ phys 168 Middle h same
Pollock Raymond Jr student r 168 Middle
Pollock Street Grocery Store, Robie J Ipock mgr. 187 Pollock
Pollock Walter © (Mamie) 2 lab h 32 Burn
Pollock Wm E © (Mary) lab Rowland Lbr Co h 112 Cedar
Poole Chas © r 113 Queen
Poole Eug © student r 93 George
Poole Jas © lab The Slater Lbr Co Inc h 8 Raleigh
Poole Mary © maid County Home r 93 Burn
Poole Mary E © tchr West Street Sch r 75 Burn
Poole Mildred © r 113 Queen
Poole Robt delmn John H Oglesby r Shady Beach
Poole Saml © (Carrie) brklyr r 112 Burn
Poole Sarah © Ⓗ maid Gaston Hotel h 112 Burn
Poole Thos J formn Neuse Veneer & Box Co Inc r Bridgeton
Pope C Otis (Nellie) trk dr The Orringer Pickle Co h 83 N Craven
Pope Carl H (Mavis) 1 trk dr Taylor's Cash Coal Yd Inc r 20 U Craven
Pope Clarence W mech Seashore Trans Co Inc r 26 S Front
Pope J Hayden clk Mamie C Sadler r 83 N Craven
Pope Mary Ⓗ h 183 Middle
Pope Myrtle r 183 Middle
Pope Wm C carp Rowland Lbr Co r 83 N Craven
Poplin Lillie M smstrs Cohen-Goldman & Co Inc r 80 New
Porter Oscar C (Eliz) agt Std Oil Co of N J h 106 Craven
POST OFFICE—See United States Post Office
Posta Michl J (Mary) 3 formn Cohen-Goldman & Co Inc h 411 Spencer av
Postal Telegraph-Cable Co, Chas A Mitchell Jr mgr, 81 S Front
Poston Ernest (Pearl) County Game Comnr h 30 Hancock
Poston Ernestine opr Carolina Tel & Teleg Co r 30 Hancock
Potter Anna F (wid W E) 2 h 9 Short
Potter B M firemn Gaston Hotel r Bridgeton
Potter Bryant M (Eloise) Ⓗ City Eng, civ eng 410 Dunn Bldg h 174 Middle
Potter Edw W (S Essie) 1 pntr h 91 Metcalf
Potetr Edw W Jr pntr r 91 Metcalf
Potter John U S Coast Guard r 150 Pollock
Potter Linwood S blrmkr Norfolk-Sou R R r 91 Metcalf
Potter Mark (Hannah) 4 trk dr h 164½ Pollock

Potter Mildred r 190 S Front
Potter R Corbett mech Oglesby Automotive Service r Bridgeton
Potter Theron S (Ella M) 1 projectionist Masonic Theatre r 91 Metcalf
Potter Wilbur C r 91 Metcalf
Powell Carrie © r 17 Myrtle av
Powell Clinton (Golda) agt Sou-Dixie Life Ins Co h 122 Pollock
Powell Cyrus L slsmn New Bern Coca-Cola Btlg Wks Inc r Vanceboro rd
Powell Donald © hlpr Mrs Nena Hamilton r 12 Jones
Powell Esther H © (Smith-Powell Mus Studio) tchr West Street Sch r 237 Pollock
Powell Irene © 5 Ⓗ h 188 Queen
Powell John © (Esther H) Ⓗ plstr h 237 Pollock
Powell Louise © r 17 Myrtle av
Powell Louise © cook The Gray Moss Inn r 63 Miller
Powell Maggie © r 12 Jones
Powell Mildred sten Sudan Temple AAONMS r RD 1
Powell Oscar © (Rosa) 5 h 12 Jones
Powell Philip © (Beatrice) butler h 20 Roundtree
Powell Saml © clnr Rainbow Clnrs r 12 Jones
Powell Sylvester © porter Davis Pharm r 12 Jones
Powers Carl btlr New Bern Coca-Cola Btlg Wks Inc r Morehead City rd
Powers Jas Jr © (Bertha) lab Rowland Lbr Co h 64 Main
Powers Melvin © lab New Bern Oil & Fertilizer Co r 51 2d av
Powers Olive student r 103 Hancock
Powers Raymond clk Judgy's Soda Shop r 103 Hancock
Powers Wm B (Florence) 2 emp Cohen-Goldman & Co Inc h 103 Hancock
Powers Wm L presser Cohen-Goldman & Co Inc r 103 Hancock
Powles Herbert P plmbr r 28 Blades av
Powles John M student r 28 Blades av
Powles Thos L (R Grace) br mgr D Pender Gro h 66 E Front
Powles Walter J (Alice) 1 Ⓗ pntr h 28 Blades av
Prescott Olivia r 5 Crescent
Prescott Wm trk dr Maxwell Co r 7 Avenue B
Presley Wm © lab Rowland Lbr Co r 64 Main
Presley Wm © (Rebecca) 1 lab r 45 1st av
Prevost Chas W (Goldie H) 4 solr Braddy's h 9 Edenton
Price Albert B fishermn r 217 S Front
Price Duff (Holland) 1 h 15 Eden
Price F L (Mollie S) carp A C Monk & Co Inc r RD 2
Price Herman (Vada) 1 presser Cohen-Goldman & Co Inc h "B" (Bridgeton)
Price Geo (Essie L) 4 h 204 S Front
Price Hoyt emp WPA r 15 Eden
Price Ivan E (Campen) clk Mrs Nena Hamilton r 14 Eden
Price Jos C © (Daisy) gro 65 West r 37 Bloomfield
Price L B Mercantile Co, John P Smith br mgr, hse furngs 36 Queen
Price Lanie H smstrs WPA r RD 1
Price Mollie S (Mrs F L) ofc sec County Aud r RD 2
Price O'dell solr Rainbow Clnrs r 17 King
Price Ophelia Mrs 2 r 201 Pollock
Price Smith trk dr State Hwy & Pub Wks Comn r 201 Pollock
Price Thos (Laura) 6 emp City Street Dept h 200 S Front
Price Troy S (Mamie) 1 clk T Eug Land h "B" (Bridgeton)
Pridgen Edw © (Retha) lab The Pine Lbr Co Inc h 4 Myrtle al
Pridgen Esther © h 22 Booms al
Pridgen Ezra © lab Rowland Lbr Co r 7 Beaufort
Pridgen Frances © r 17 Ash

Pridgen Glenna student r Trent rd RD 3
Pridgen Henry B r Trent rd RD 3
Pridgen Jessie R student r Trent rd RD 3
Pridgen Lonnie (Bettie L) 4 h 190 S Front
Pridgen Sudie B (wid H T) Ⓗ h Trent rd RD 3
Pridgen Wm © (Mary B) 1 lab h 7 Beaufort
Pridgett Lillian © lndrs h 62 Green
Pridgett Ola © r 58 North (Pavie Town)
Pridgett Prenella © lndrs h 8 North (Pavie Town)
Pridgett Sherman © (Carrie) 4 h 38 Pasteur
Pridgett Victoria © 1 r 26 Richardson al
Priestley Mary E © maid r 17 Liberty
Priestley Tillman © (Geo) 2 lab h 29 Carmer
Prior Ethel Ⓗ ofc sec Hanks Lbr Co h 27 National av
Prior Kathleen S (Mrs L I) clk City Water & Light Dept r 18 Avenue D
Prior Lyman I (Kathleen S) 2 Ⓗ (Prior's Service Sta) h 18 Avenue D
Prior's Service Station (Lyman I Prior) 80 Broad
Pritchett Chas C (Nelle S) h 52 E Front
Pritchett Edna r 18 Metcalf
Pritchett Nelle S (Mrs C C) tchr Riverside Sch r 52 E Front
Pritchett Rebecca (wid J J) h 18 Metcalf
Proctor Richd S (Eliz P) County Supt of Schs sec County Bd of Education r RD 4
Proctor Wm G (Grace) 1 asst mgr Home Security Life Ins Co of Durham
h 14-b King
Provost John D gro Bridge (Bridgeton) h same
Pruden Della © h 71 Myrtle av
Pruden Della M © r 71 Myrtle av
Pruden John © r 71 Myrtle av
Pruden Jos © (Mary) lab h 63 Miller
Pruden Loomis © 2 lab New Bern Oil & Fertilizer Co r 71 Myrtle av
Pruden Raymond © (Mattie) lab New Bern Oil & Fertilizer Co h 100 Raleigh
Pruden Wm T © lab Rowland Lbr Co r 100 Raleigh
Pugh Edw B (Eliz F) 1 Ⓗ mgr Merit Shoe Co Inc h 20 King
Pugh Ella E (wid W N) h 62½ Johnson
Pugh Lorenza © (Carrie) 1 lab h 43 Lee's av
Pugh Lula ticket agt A&NCRR r 27 Pollock
Pugh Robt E (Vera) 2 clk Met Club h 81 Hancock
Pugh Saml M carp r 83 Craven
Pugh Sula © r 34 1st av
Pugh W Murray (Mollie P) 1 Ⓗ carrier USPO h 220 Spencer av
Pugh Walter B (Minnie H) Ⓗ h 27 Pollock
Pugh Walter B Jr 2 food broker 27 Pollock r same
Purdie Marjorie © 2 r 99 Queen
Purifoy Andrew J (Velma) 2 (Craven Tavern; Fort Totten Inn) h 201 Spencer av
Purifoy Ellis E (Ruth B) bkpr Cash Feed Hse h 31 Pollock
Purifoy Osborne emp State Hwy & Pub Wks Comn r 112 N Craven
Purifoy Ruth B (Mrs E E) slswn Belk's Dept Store r 31 Pollock

Q TO FIND, A NAME YOU MUST KNOW HOW TO SPELL IT

Quinley Zacharias © (Mittie) r 26 Biddle
Quinn Bessie © r 139 Cedar
Quinn Edw © (Sadie) 6 h 139 Cedar
Quinn Geo F guard State Prison Camp r same

Quinn Hannah © h 57 New South Front
Quinn Lewis © (Luvenia) 3 r 124 Cedar
Quinn Louis © lab Neuse Veneer & Box Co Inc r 22 Green
Quinn Peter © (Mary) lab Stallings Bros h 42 Crooked
Quinn Wm © lab r 42 Crooked

R **TO FIND A NAME YOU MUST KNOW HOW TO SPELL IT**

Rachide Albert J (Mamie) 3 restr 76 Middle r 66 same
Rachide Jennie student r 66 Middle
Rachide John (Nazira A) 4 mgr Rachide's Bargain Store h 74 Middle
Rachide Jos J dr Chick's Taxi Service r 74 Middle
Rachide Josephine r 66 Middle
Rachide Nazira A (Mrs John) (Rachide's Bargain Store) r 74 Middle
Rachide Rosa opr Cohen-Goldman & Co Inc r 74 Middle
Rachide Victoria clk Rachide's Bargain Store r 74 Middle
Rachide's Bargain Store (Mrs Nazira A Rachide) dry gds 74 Middle
Radford W Robt (Estelle) tinner r 56 N Craven
Ragan Cath student r 220 Pasteur
Ragan Jack M slsmn Maola Milk & Ice Cream Co r 220 Pasteur
Ragan Jas E (Annie C) 2 hlpr City Water & Light Dept h 220 Pasteur
Rahid Lizzie (wid Jos) Ⓗ genl mdse 160 Broad h same
Railway Express Agency Inc Jos H Milsaps agt 1 Pasteur
Rainbow Cleaners (J Early Casey) 223 Pollock
Rainer Sadie © lndrs h 74 Jenkins al
Ramsey Elmer T dept mgr Montgomery Ward & Co r 47 National av
Randall Laura r 8 Crescent
Randolph Claudius © r 24 Main
Randolph Jack © lab New Bern Oil & Fertilizer Co r 10 E Rose
Randolph Leon © baker Kafer's Baking Co r 24 Main
Randolph Saml W © lab The Pine Lbr Co Inc res James City N C
Rascoe Freeman © (Annie) 2 barber 193½ Broad h same
Rawls Agnes (wid E J) h 10 N Craven
Rawls Della (wid J W) h 52 E Front
Rawls Floyd J (Nannie E) 1 presser Cohen-Goldman & Co Inc h 25 Greensboro
Rawls Iris student r 52 E Front
Rawls Nannie E (Mrs F J) smstrs Cohen-Goldman & Co Inc r 25 Greensboro
Rawls Oscar R r 10 N Craven
Rawls Seth E (Mittie) 2 artist Masonic Theatre r 10 N Craven
Rawls Wm F mgr Swan Mtr Co r 85 Craven
Rawls Woodrow (Neva) 1 agt Home Security Life Ins Co of Durham r 86 N Craven
Ray Marie © 2 dom r 27 N Burn
Raymond Fleeta © 2 h 44 Liberty
Raynor Edw © (Rachel) 4 lab r 30 Burn
Rea Adrian M (Cath) r 317 Park av
Rea Edgar C dist supvr County ABC Bd r 85 Hancock
Red Shield Boys Club Walter N Hillis envoy 185 S Front
Reddick Alex © bellmn Gaston Hotel 73 S Front
Reddick Hilton L © student r 83 West
Reddick Lucy © Ⓗ h 3 William
Reddick Neal © (Essie) lab A C Monk & Co Inc h 71 West
Reddick Saml H © (Laura) 3 stevedore Rowland Lbr Co h 46 North (Pavie Town)

Reddick Saml H Jr © lab r 46 North (Pavie Town)
Reddick Wm L © lab New Bern Oil & Fertilizer Co res James City N C
Redding Bert © (Dollie) lab Neuse Veneer & Box Co Inc h 103 New
Redding Wm © (Elfrida) h 4 Ash
Redding Wyatt C © (Gladys) 1 asst mgr N C Mut Life Ins Co r 64 West
Reece Flossie (wid J W) 1 gro 208 Broad h same
Reece Juanita emp WPA r 208 Broad
Reedy Maggie © lndrs r 98 West
Reel Archie L (Lucille) agt Met Life Ins Co r 86 Metcalf
Reel Donald D (Flora V) 3 Ⓗ mech Sutton's Garage h "A" (Bridgeton)
Reel Donald D Jr student r "A" (Bridgeton)
Reel Jessie I bkpr r "A" (Bridgeton)
Reel Jos M (Cura-Croupe Medical Co; The Herald Publ Co) editor-mgr The Pamlico County Herald r 97 Metcalf
Reel Jos M (Janice) 1 slsmn New Bern Coca-Cola Btlg Wks Inc h 185 Middle
Reel Leo B (Lizzette H) 2 Ⓗ chf City Police Dept h "A" (Bridgeton)
Reel Lila G adv solr The Pamlico County Herald r 97 Metcalf
Reel Nina asst mgr The Pamlico County Herald r 97 Metcalf
Reel Ruth M student r "B" (Bridgeton)
Reeves Carol student r 13 King
Reeves Cecile B student r 13 King
Reeves H Grady (Pattie) 1 trav frt agt Norfolk-Sou RR h 13 King
Reeves H Grady Jr msngr Western Union Teleg Co r 13 King
Register Eugenia (Mrs F M) emp Cohen-Goldman & Co Inc r 18 Wilmington
Register Fred M (Eugenia) 1 Ⓗ ry eng Rowland Lbr Co h 18 Wilmington
Register Gay (Mrs G W) waitress Oil Well Lunch Rm r 103 Broad
REGISTER GEO W (Gay) 2 Chief City Fire Dept h 103 Broad—Tel 349
Register Manly (Helen) presser Cohen-Goldman & Co Inc r 5 N Craven
REGISTER MARK W (Lula C) Ⓗ (Register's Glass Shop) h 78 N Craven—Tel 178
REGISTER TULL W (M Frances) (Register's Glass Shop) r 78 N Craven—Tel 178
Register Wm P (Cleo M) 2 trk dr h 7 Edenton
REGISTER'S GLASS SHOP (Mark W and Tull W Register) 20 Guion—Tel 178 (See supplement tag)
Reid Benj F © (Nannie) Ⓗ dr Chick's Taxi Service h 64 West
Reid Louis © (Leesther) fishermn r 24 Liberty
Reid Nannie © maid Gaston Hotel r 64 West
Reid Sion W (Bertie) eng Rowland Lbr Co h 25 Avenue A
Reid Verlin M student r 25 Avenue A
Remington-Rand Inc Nathan Frank slsmn typewriters 41 Pollock
Respass Adelaide © sch tchr r 32 Pavie av
Respass Edw © lab r 28 Bartlett
Respass John T © stevedore Rowland Lbr Co res James City N C
Respass R W r 90 E Front
Reynolds D Lee (Lucille) 1 composing rm formn Sun-Journal Inc r 118 E Front
Reynolds Danl R © shoe repr 25 Main r 31 Murray
Reynolds Julia © Ⓗ h 31 Murray
Reynolds Matilda © maid h 44 Elm
Rhem Annie F (wid J F) Ⓗ cash Sudan Temple AAONMS furn rms 58 Broad h same
Rhem Jas © (Clara B) 1 carp h 30 Grace
Rhem N Ellis © (Eliz) 1 carp h 120 Main
Rhem Norman © student r 120 Main
Rhem Wm © student r 120 Main
RHODES—See also Rose
Rhodes Albert (Esther R) emp WPA h 206½ Pollock

Rhodes Amy bkpr Hills Inc r Oaks rd RD 2
Rhodes Blanche E (wid J F) h 3 Pollock
Rhodes Bryant © lab Rowland Lbr Co res James City N C
Rhodes Cath (wid J F) r 206½ Pollock
Rhodes Clayton M (Lola) trk dr The Pine Lbr Co Inc r 11 N Craven
Rhodes Esther R (Mrs Albert) slswn Efird's Dept Store r 206½ Pollock
Rhodes Geo A © trk dr Armstrong Gro Co Inc r 242 Queen
Rhodes Govenor D © (Kath) 2 wtchmn The Orringer Pickle Co h 22 (2) "K"
Rhodes Iris sten Gate City Life Ins Co r Oaks rd RD 2
Rhodes Jefferson M body bldr Seashore Trans Co Inc 140 Broad
Rhodes John F Jr asst funeral dir Danl G Smaw r 3 Pollock
Rhodes Julia E opr Carolina Tel & Teleg Co r 3 Pollock
Rhodes Lonnie © (Mattie) lab Baugh & Sons Co h 13 Jones
Rhodes Robt (Louise) mus tchr 505 Spencer av h same
Rhodes Rudolph (Glennie) 2 clk Gaskins Soda Shop h 33 Metcalf
Rhodes Sadie © r 24 Jones
Rhodes Ural M slsmn r 3 Pollock
Rice Chas T Jr (Irene) emp The Pine Lbr Co Inc r 3 Blades av
Rice Ernest student r 5 Crescent
Rice J Alvin (Blue Bird Taxi Co) r 62½ N Craven
Rice Jos (Ada) 1 emp Cohen-Goldman & Co Inc h 4 "C"
Rice Joshua G (Bela) emp Rowland Lbr Co r 37 Avenue A
Rice Leonard G (Eliz) presser Cohen-Goldman & Co Inc h 24 Guion
Rice Richd G (Lota) bkpr The Texas Co r RD 4
Rice Sadie h 59 Queen
Rice Thos r 13 Eden
Rich Vaster © 1 lndrs h 178 (175) Queen
Richard Andrew L © lab Maola Milk & Ice Cream Co r 20 3d av
Richard Edna L © student r 20 3d av
Richard Geo © (Louisa) 3 taxi dr h 20 3d av
Richard Ida © r 20 3d av
Richard Moses © lab New Bern Oil & Fertilizer Co h 2 Ash
Richard Wm © chauf r 20 3d av
Richardson Adella © r 3 Grace
Richardson Chas © (Annis) Ⓗ brklyr h 89½ George
Richardson Chas student r 114 Hancock
Richardson David © (Lillie) 2 lab New Bern Oil & Fertilizer Co h 6 Cobb
Richardson David Jr © lab New Bern Oil & Fertilizer Co r 6 Cobb
Richardson Dollie r 114 Hancock
Richardson Edw © (Anna P) brkmn A&NCRR h 24 Jarvis
Richardson Edw © lab r 7 Howard
Richardson Edw Jr © (Annie) jan Baxter's Jwlry Store h 61 "K"
Richardson Edwin F (Glennie) Ⓗ trav slsmn h 133 Craven
Richardson Edwin F Jr student r 133 Craven
Richardson Eliza © r 6 Cobb
Richardson Emma © lndrs h 34 Pasteur
Richardson Ernest C gro 116 Hancock h 114 same
Richardson Ernest C Jr student r 114 Hancock
Richardson Florence bkpr Maxwell Co r 122 Pollock
Richardson Fred © lab Rowland Lbr Co r 12 Forbes al
Richardson Fred © porter The Parisian Inc 107 Middle
Richardson Geo © r 23 Ash
Richardson Henry © (Rosa) 5 car washer Oil Well Service Sta h 14 Pavie av
Richardson John E © (Eliz) Ⓗ carp h 36 Jones
Richardson Kath collr Branch Banking & Trust Co r 141 Craven

Richardson Louise sten Maxwell Co r 122 Pollock
Richardson Mattie © r 92 Burn
Richardson Minnie © 3 h 30 Jones
Richardson Printing Co (W Fred Richardson) 64 Craven
Richardson Robt © lab New Bern Oil & Fertilizer Co r 24 Jarvis
Richardson Rosalie student r 133 Craven
Richardson Sarah © dishwasher Mac's Cafe r 30 Jones
Richardson W Fred (Ethel M) Ⓗ (Richardson Prntg Co) h 141 Craven
Richardson Walter © r 24 Jarvis
Richardson Wm Y Jr clk Smith Drug Co Inc r 11 Avenue C
Richert Gladys Mrs 1 r 33 Hancock
Ricks Edw L (Florence E) 1 presser Cohen-Goldman & Co Inc h Oaks rd RD 2
Ricks Ethridge H store hlpr A&NCRR r RD 2
Ricks Robt J (R Kath) constn wkr r Oaks rd RD 2
Riddick Richd H patrolmn State Hwy Patrol r 58 Broad
Ridley John © delmn City Dry Clnrs r 104 Miller
Ridley Richd © (Violet) 3 lab A&NCRR h 104 Miller
Ridley Virginia © 3 r 104 Miller
Rigdon Josephus C (Laura E) Ⓗ h 26 Hancock
Riggs Claude (Betty M) 4 clk Wm B Harrison h 165 Broad
Riggs David D r 165 Broad
Riggs Edgar G (Lillian M) 3 mach U S Coast Guard h Trent rd RD 3
Riggs Edw H (Mary) 2 Ⓗ emp A&NCRR h 105 National av
Riggs Etheridge emp A&NCRR r 105 National av
Riggs Ewell (Annie B) 8 h 215 Queen
Riggs J Leslie (Daisy M) 3 mach Craven Fdry & Mach Co r 14 Metcalf
Riggs Jas r 105 National av
Riggs Jas hlpr State Hwy & Pub Wks Comn res Dover N C
Riggs John P (Mary B) 1 pile dr r 28 Pollock
Riggs Lucy r 165 Broad
Riggs Rillie r 143 Pollock
Riggs Roy A (Laura) 5 barber Service Barber Shop h 12 Dunn
Rigsbee Chas C (Mattie P) hlpr Craven Fdry & Mach Co h 36 Contentnea av
Riley Archie © (Pearl) 3 blksmith 16 Spring h same
Riley Augustus © emp CCC Camp r 16 Spring
Riley David © r 4 Bryant
Riley Jas © r 16 Spring
Riley Lillie B © dom r 16 Spring
Riley Lillie M © dom r 28 Burn
Ringgold Benj F (Letha M) 2 circulation solr Sun-Journal Inc h "B" (Bridgeton)
Ringgold Benj F formn New Bern Oil & Fertilizer Co r RD 1
Ringgold Jos A (Carrie G) Ⓗ emp WPA h "A" (Bridgeton)
RITCHY EDW E (Marian E) (Ritchy's) h 80 Middle—Tel 425
RITCHY'S (Edw E Ritchy) Clothes Cleaners, Pressers, Dyers and Hatters 80 Middle—Tel 425 (See back supplement cover)
Rivenbark Carroll emp Neuse Veneer & Box Co Inc r 65 George
Rivenbark Fannie (wid Thos) 1 r 14 Fleet
Rivenbark Jas P (Ella) 1 emp Neuse Veneer & Box Co Inc r 25 Edenton
Rivenbark Leon D (Kath) emp Rowland Lbr Co h 14 Fleet
Rivenbark Rembert R (Marie) 1 ofc mgr Barbour Boat Wks r 37 S Front
Rivers Bishop S © (Blanche S) 1 (City Dry Clnrs; Rivers & Rivers Funeral Directors) r 68 West
Rivers Blanche S © tchr West Street Sch r 68 West
Rivers C Eliz student r 208 Rhems av
Rivers Helen sch tchr r 208 Rhems av

Rivers Marion C (Annie A) 1 dispr Norfolk-Sou RR h 208 Rhems av
Rivers & Rivers Funeral Directors © (Bishop S Rivers) 52 West
Riverside Iron Works Floyd L Hardison pres, Albert Honrine sec, Robt C Whitley treas-mgr, J Alvin Bishop supt machsts 105 N Craven
Riverside M E Church South 38 Avenue A
Riverside School Mrs Helen N Patten prin Pasteur cor Avenue B
Roach Callie M © r 74 George
Roach Glennie (Mrs S T) sec-treas New Bern Auto Sup Co Inc r 24 Contentnea av
Roach Saml T (Glennie) 1 Ⓗ pres New Bern Auto Sup Co Inc h 24 Contentnea av
Roan Amy C © r 42 Queen
Roan Charlotte S © asst supt County Welfare Dept r 42 Queen
Roan Henrietta © Ⓗ h 42 Queen
Robbins Grace tchr New Bern High Sch r 88 Craven
Robbins Roxie © cook h 99 Miller
Robbins Sanders © dishwasher Hamilton's Cafe r 99 Miller
Robbitt Hattie (wid J W) Ⓗ h 11 Avenue C

ROBERSON—See also Robinson

Roberson Jos © (Connie) 2 lab h 33 Main

ROBERSON W R, V-Pres-Mgr Dr Pepper Bottling Works, res Washington, N C

Roberts Audrey © 2 cook h 63 "K"
Roberts Augusta C (wid D W) Ⓗ h 12 Pollock
Roberts Danl M (Addie H) Ⓗ City Treas, sec-treas Blades Mtr Co h 29 Pollock
Roberts Danl M Jr (Louise J) slsmn h 618 Rhems av
Roberts Edith r 69 New
Roberts Emily © h 72 Elm
Roberts Frances student r 78 Metcalf
Roberts Geo H (Mary N) 1 Ⓗ agt Sinclair Refining Co h 78 Metcalf
Roberts Henry © lab New Bern Oil & Fertilizer Co r 4 Grace
Roberts Herbert M Ⓗ (S G Roberts Co) h 69 New
Roberts Lilla © 2 h 53 Main
Roberts Louise J (Mrs D M Jr) slswn Belk's Dept Store r 618 Rhems av
Roberts Lucinda © r 6 Lee's av
Roberts Lucretia L r 109 Pollock
Roberts Lydia © r 6 Lee's av
Roberts Mary C Ⓗ h 109 Pollock
Roberts Moses A (Omega) 1 guard State Prison Camp h 9 Johnson
Roberts Parker © (Eliza) lab r 56 Lee's av
Roberts S G Co (Thos J and Herbert M Roberts, Ernest Gillikin) whol gros 103 S Front
Roberts Saml © r 53 Main
Roberts Spurvin © lab Rowland Lbr Co r 56 Lee's av
Roberts Steph © (Lucinda) prod 178 Broad h 6 Lee's av
Roberts Thos J (Caroline) Ⓗ (S G Roberts Co) h 153 Middle

ROBINSON—See also Roberson

Robinson Alton (Annie H) Ⓗ slsmn Lucas & Lewis Inc h 4 Contentnea av
Robinson Alvana © r Blades Town (Bridgeton)
Robinson Andrew © (Eliz) 1 firemn Gaston Hotel h Blades Town (Bridgeton)
Robinson David W student r 4 Contentnea av
Robinson Eli © r 95 N Chapman
Robinson Eva © 2 lndrs h 26 Burn
Robinson Fannie (wid J L) smstrs Cohen-Goldman & Co Inc r 28 Guion
Robinson Floyd G sec-treas Federated Mut Exch Inc res Ernul N C
Robinson Herbert W (Bela) 1 dr Seashore Trans Co Inc r 120 N Craven
Robinson John H © (Marzella) 5 (Robinson's Cafe) h 18 Carmer

Robinson Jos © h 266½ Queen
Robinson Lula © dom h 12 "A"
Robinson Maria © r 18 Carmer
Robinson Preston H (Katie) 2 formn State Hwy & Pub Wks Comn h 28 Guion
Robinson Richd H (Julia) 3 pntr Barbour Boat Wks h 188½ S Front
Robinson Saml © lab r 29 Main
Robinson Sara M opr Carolina Tel & Teleg Co r 182 Middle
Robinson Smithie L (wid J F) r 8 Crescent
Robinson Sophie © cook r 95 N Chapman
Robinson Susan © 3 h 258 Queen
Robinson Vernon A © lab New Bern Oil & Fertilizer Co r 10 "K"
Robinson Zadye M Mrs ct sten h 182 Middle
Robinson's Cafe © (John H Robinson) 198 Broad
Rodman L Henry © h 59 Jenkins al
Rogers Dollie r 13 Broad
Rogers Fonnie smstrs Cohen-Goldman & Co Inc r 9 Metcalf
Rogers J Edw (Louise) 1 mech Swan Mtr Co h 57 Trent av
Rogers Jos © r 9 Oak
Rogers Louise (Mrs J E) smstrs Cohen-Goldman & Co Inc r 57 Trent av
Rogers Wm © (Tina) carp h 83-B Miller
Rogers Wm © (Annie) 2 emp WPA h 12 Grace
Rogers Wm © emp WPA r 9 Oak
Rollins Nannie © r 64 West
Rollinson Walter H (Bernice) mgr Charles Stores Co Inc h 37 E Front apt 2
Romanus Albert B (Rosa) 2 r 321 Spencer av
Romanus Edw r 154 Broad
Romanus Fredk student r 154 Broad
Romanus Hebby r 154 Broad
Romanus Michl (Helen) trav slsmn h 154 Broad
Romanus Virginia r 154 Broad
Roscoe Emma © r 103 Burn
Roscoe Ludie © dom r 28½ Burn
Roscoe Mollie © maid h 103 Burn

ROSE—See also Rhodes

Rose Budget Shop Fayez F Hatem pres, Albert Hatem sec-treas women's clo 131 Middle
Rose Cecelia r Oaks rd RD 2
Rose Furney (Nannie S) 5 Ⓗ fish Oaks rd RD 2 h same
Rose Geo © (Pearl) 1 jan Armstrong Gro Co r 242 Queen
Rose Geo waiter Central Cafe r 13 Broad
Rose Guy P (Mabel C) 2 Ⓗ electn Hammond Elec Co h 16 Eden
Rose Lindsay H emp Norfolk-Sou RR r Terminal Hotel
Rose Matilda T smstrs WPA res Cove City N C
Rose Missouri (wid W J) r 13½ Burn
Rose Wallace emp City Street Dept r 213 S Front
Ross Cecil trk dr Maxwell Co r 7 Avenue B
Ross Ida © lndrs h 87 New South Front
Ross John R (Oleta) 2 trk dr Maxwell Co h 7 Avenue B
Ross W Riley (Mae) 2 asst treas New Bern Oil & Fertilizer Co h 153 Craven
Roundtree Augustus © gro 40 Main h same
Roundtree Daisy © 3 h 96 Burn
Roundtree John © (Emma) Ⓗ h 34 Kilmarnock
Roundtree Richd © lab r 7 Ash
Roundtree Richd © lab r 7 Ash

Roundtree W Arth © (Eva L) hlpr Riverside Iron Wks h 59 West
Rountree A Mitchell (Mollie W) 1 carp h 26 Johnson
Rountree Julia W opr Carolina Tel & Teleg Co r 26 Johnson
Rountree Mollie student r 26 Johnson
Rountree Mollie W (Mrs A M) asst sewing rm supvr WPA r 26 Johnson
Rouse Annie © Ⓗ lndrs h 26 Bryant
Rouse Edw © carp h 13 Lawson
Rouse Frances © h 25 Pavie av
Rouse General © (Eula M) pntr h 68 3d av
Rouse Geo A © (Isabella) lab Rowland Lbr Co h 5 Chapman
Rouse Kirby A (Virginia Apple Store) res Kinston N C
Rouse Nick © fishermn h 3 Tincup al
Rouse Walter B (Beatrice H) 1 lawyer 67½ Craven h 43 E Front
Rouse Wm H © r 13 Lawson
Rouse W mH © shoe shiner Edmond E Brinkley r 26 Bryant
Rouse Wm H Jr © r 13 Lawson
Rowe Albert A (Louise) 4 tank wagon slsmn Gulf Oil Corp h "B" (Bridgeton)
Rowe Blanche tchr New Bern High Sch r 101 Pollock
Rowe Claudia G smstrs WPA r RD 1
Rowe Ebey L (Naomi) 1 blrmkr A&NCRR h "B" (Bridgeton)
Rowe Frank A (Annie) 4 h "B" (Bridgeton)
Rowe Gertie r "B" (Bridgeton)
Rowe Grace (Mrs J D) dept mgr Montgomery Ward & Co r 218 Spencer av
Rowe Harvey J (Glennie) 4 serv sta Bridge (Bridgeton) h same
Rowe Ida © 2 r 61 West
Rowe Jas D (Grace) beer slsmn New Bern Ice Plant r 218 Spencer av
Rowe Madison (Necie) service sta opr r "A" (Bridgeton)
Rowe Mildred ofc sec Wm C Chadwick r 118 E Front
Rowe Nelson mech Paul's Garage & Body Shop r "A" (Bridgeton)
Rowe Noah F (Maye) 1 Ⓗ treas Coastal Oil Co Inc h 118 E Front
Rowe Waddell (Dollie) 2 mech Oglesby's Automotive Service h "C" (Bridgeton)
Rowe Wm E (Eva) Ⓗ clk A&NCRR h 218 Spencer av
Rowland Lumber Co (Robt G Turnbull) 121 N Craven
Royal Arcanum Hall 71½ Broad
Royal Martha © Ⓗ h 15 Richardson al
Royall Hardy E prod 63 Broad h 70 New
Ruby & Lucy's Hat Box (Mrs Ruby B Wilson, Mrs Lucy Willis) mlnrs 129 Middle
Rue Chapel AME Church © Rev Chas L Stephens pastor 28 Elm
Rue Lula r 45 E Front
Ruffin David © (Mary) lab New Bern Oil & Fertilizer Co h 38 Eubank
Ruffin Betty © cook h 129-A Burn
Russell H Edw student r 32 George
Russell Henry © lab r 129-A Burn
Russell Jas © (Sadie) lab r 41 Lee's av
Russell Jas Jr © lab New Bern Oil & Fertilizer Co r 13 Green
Russell Lee H © lab New Bern Oil & Fertilizer Co r 93 Burn
Russell Wm K (Roella P) slsmn Turner-Tolson Furn Co h 32 George
Russell Wm K Jr student r 32 George
Ruth's Chapel Ellington (Woodrow pl)
Rutledge Mark © (Sara) 4 lab The Slater Lbr Co Inc h 87 Queen
Rutledge Mark Jr © porter Scott's Service Sta r 87 Queen
Ryman Ernest (Ennis) 1 service sta Bridge h "B" (Bridgeton)
Ryman Ivar (Ryman's) r "B" (Bridgeton)

Ryman Rena J (wid C A) 1 Ⓗ tchr Bridgeton High Sch h "A" (Bridgeton)
Ryman's (Ivar Ryman) confrs Bridge (Bridgeton)

S TO FIND, A NAME YOU MUST KNOW HOW TO SPELL IT

S & S Chemical Co (Fred J Sherman, Benj S Sadler) soap mfrs 205 Queen
Sadler Allie r 26 George
Sadler Benj A (Amanda) Ⓗ (Sadler's Mkt) h 6 Edenton
Sadler Benj S (Pearl) (S & S Chemical Co) plant mgr Nehi Btlg Co Inc r Trent rd RD 3
Sadler Chas B (Marthenia) 1 carp h 26 George
Sadler Emanuel B (Kathleen) r 26 George
Sadler Mamie C gro 107 N Craven h same
Sadler's Market (Benj A Sadler) gros 5 Edenton
St Cyprian's Episcopal Church © Rev Robt I Johnson rector 86 Johnson
St James AME Zion Church © Rev Jas Boone pastor 17 William
St John M B Church © 75 New South Front
St John's Commandery K T meets 3d Tuesday 8:00 p m 91 Hancock
St John's Lodge No 3 AF&AM Albert Hibbard sec meets 2d Wednesday 8:00 p m 91 Hancock
St Joseph's Catholic Church Rev Julian Endler pastor 49 Burn
St Joseph's Convent 55 Burn
St Joseph's School Sister M Servula prin 51 Burn
St Luke's Hospital of New Bern Inc Albert H Bangert pres, Roy F Shupp sec, R DuVal Jones business mgr Broad cor George nurses home 117 Broad
St Mary's Free Will Baptist Church Rev Wm B Everett pastor 9 Fleet
St Paul's Catholic Church Rev Michl A Irwin pastor 163 Middle
St Paul's Church (Disciples) © Rev Edw Parker pastor Emerson RD 3
St Paul's Convent 36 New
St Paul's School Rev Michl A Irwin supt 36 New
St Peter's AME Zion Church © Rev Ernest T McIver pastor 75 Queen
Salem Geo (Eliz) 4 confr 180 and restr 172-A Broad h 156 same
Salem Shirkey S (Freda) Ⓗ (Chick's Taxi Service; Salem Service Sta) h 146 Broad
Salem's Service Station (Shirkey S Salem) 152 Broad
SALTER CLARENCE O (Syble) Mgr Ghent Service Station, h 231 Pollock—Tel 930-W
Salter Donnie L opr Brewer's Beauty Shoppe r 15 Metcalf
Salter Jas G slsmn Nehi Btlg Co Inc r 231 Pollock
Salter Jas R (Ruth) 2 presser Cohen-Goldman & Co Inc h 5 N Craven
Salter Lorena r 138 E Front
Salter Lucille O (wid W A) smstrs Cohen-Goldman & Co Inc h 124 Pollock
Salter Osmond W (Lila) tank wagon slsmn The Texas Co h 231 Pollock
Salter Saml B (Emma M) mach 184 S Front h same
Salter Wm L (Minnie R) 1 clk Wm P Metts h 16 George
Salter Wm P (Rebecca) carp h 138 E Front
Salvation Army The Walter N Hillis envoy 209 S Front
Samia John S (Frances) 2 (Frog Pond Service Sta) h 86 George
Sammons Della (wid S L) h 43 Hancock
Sammons Harold student r "B" (Bridgeton)
Sammons Janie (wid W R) r "B" (Bridgeton)
Sampson Essie © maid r 167 Broad
Sampson Isabell © 3 r 23 William
Sampson Wm © cook Gaston Hotel r 178 (175) Queen

Sanderlin Dorothy student r 32 National av
Sanderlin Wm T (Kath) 2 lbr mn h 32 National av
SANDERS—See also Saunders
Sanders Aaron © (Marzella) 5 lab Rowland Lbr Co h 18 2d av
Sanders Cornelius © lab Baugh & Sons Co r 14 Carmer
Sanders Earl delmn L L Brinson Feed & Seed Store r 43 S Front
Sanders Emma © 1 maid Sudan Temple AAONMS r 47 Miller
SANDERS ESSO STATION (Wm H Sanders) Broad cor Middle—Tel 9115
Sanders Geo M cond Norfolk-Sou RR r Oaks rd RD 2
Sanders John T © hlpr Harris Tire & Battery Service r 41 1st av
Sanders John T © lab Baugh & Sons Co r 23 Crooked
Sanders Malissa © h 84 Miller
Sanders W Lee © lab The Pine Lbr Co Inc h 46 Jenkins al
SANDERS WM H (Ella B) 1 (Sanders Esso Station) h 68 E Front—Tel 1103-W
Sandlin Eliz (Mrs J F) waitress Texaco Lunch r 11 George
Sandlin John F (Eliz) trk dr r 11 George
Sandlin Walter R (Olive) 1 battery repr 159 S Front h 95 National av
Sanford Annie W sten County Bd of Education r 97 Craven
Sansone Augustus (Annie) 2 (Palace Inn; Sansone's Shoe Hosp) h 24 E Front
Sansone Dorothy r 24 E Front
Sansone Philip student r 24 E Front
Sansone's Shoe Hospital (Augustus Sansome) reprs 76 Middle
Sapp Channing F (Helen) 1 formn State Hwy & Pub Wks Comn h 402 Rhems av
Sapp Channing F Jr trk dr State Hwy & Pub Wks Comn r 402 Rhems av
Sapp Helen S student r 402 Rhems av
Sarick Andrew cook Guy Watson r 149 S Front
SASSER CLOTHING CO (Geo S Sasser) Ladies' Ready-to-Wear, Men's Furnishings 81 Broad (See left bottom lines)
Sasser Fred © pin str Met Club r 30 Pavie av
SASSER GEO S (Sasser Clothing Co) h 81 Broad
Satcher Sallie A © h 248 Pollock
Satchwell John H (Lucille N) repr mn Norfolk-Sou RR h 310 Rhems av
Satterthwaite L Macon h 70 N Craven
Satterwhite Jas H © (Vivian) porter Craven Mtr Co r 226 Broad
Satterwhite Kath © Ⓗ h 226 Broad
Satterwhite Madelyn © r 226 Broad
Satterwhite Minnie © r 90 Burn
SAUNDERS—See also Sanders
Saunders Addie © h 126 Elm
Saunders Agnes © maid h 23 Main
Saunders Alberta © lndrs r 24 Pasteur
Saunders Alonzo © (Claretta) 4 (Frog Pond Billiard Parlor) h 20 1st av
Saunders Andrew © student r 3½ New South Front
Saunders Bert (Eliz M) 2 service mn Remington-Rand Inc h 117 E Front
Saunders Chas © (Macy R) lab Maxwell Co r 24 Pine
Saunders Clyde © (Mary) 4 lab W Granville Taylor h McKinley av RD 3
Saunders Dempsey © r 12 Bloomfield
Sanders Floyd J © (Matilda) lab Rowland Lbr Co r 2 North (Pavie Town)
Saunders Geo © 2 lab Maxwell Co h 24 Pine
Saunders Haga © maid r 24 Pine
Saunders Ida © r 24 Pine
Saunders John © (Delpha) lab h 15 Norwood
Saunders Lucinda © lndrs h 3½ New South Front
Saunders Mary © maid r 23 Main

Saunders Nathl © (Ruth) lab New Bern Oil & Fertilizer Co h 152 Burn
Saunders Nehemiah © lab r 23 Main
Saunders Robt L © (Carrie) carp h 22 Barber
Saunders Susan © maid r 24 Pine
Saunders Wendell H (Lena) 2 Ⓗ h 29 Blades av
Saunders Wm © (Bertha) porter The Smart Shop h 19 3d av
Sawyer Alex W (Dallas K) 1 emp The Pine Lbr Co Inc h 18 Contentnea av
Sawyer Chas L (Myrtle) emp The Pine Lbr Co Inc r 18 Contentnea av
Sawyer Hope r 25 Change
Sawyer Jas H (Ida C) 2 Ⓗ mgr Armstrong Gro Co Inc h 417 Spencer av
Sawyer Jas H Jr student r 417 Spencer av
Sawyer Leonard © (Emma C) 1 tailor h 93 George
Sawyer Matilda © 2 lndrs h 67 N Chapman
Sawyer Richd Jr © (Lillian P) Ⓗ tailor Sam Lipman & Son h 24 Cypress
Sawyer Wm H © lab New Bern Oil & Fertilizer Co r 67 N Chapman
Scales Eliz ofc asst Dr Jos R Latham r 141½ Pollock
Scales Eva J (wid J C) Ⓗ h "C" (Bridgeton)
Scales F Eliz sten r "C" (Bridgeton)
Scales G W Garage (Gilbert W Scales) auto reprs 43 Craven
Scales Geo B r "C" (Bridgeton)
Scales Gilbert W (Octavia) 1 (G W Scales Garage) h 141½ Pollock
Scales Gilbert W Jr r 141½ Pollock
Scales J Chas Jr (Maude D) 2 Ⓗ emp WPA h "A" (Bridgeton)
Scales John S student r "A" (Bridgeton)
Scales Mildred D cash The Vogue r "C" (Bridgeton)
Scales Minnie B bkpr Owen G Dunn r "C" (Bridgeton)
Scales Tillie H ofc sec County Resettlement Admn r 141½ Pollock
Scarboro Mabelle Mrs 1 ofc asst Dr Zeb V Parker r 88½ N Craven
Schollenberger Carrie (wid Wm) r 187 Middle
Scott Carrie © 1 Ⓗ lndrs h 6 Forbes al
Scott David © (Fannie) 1 lab h 34 1st av
Scott Earl © delmn Sadie Holley 14 Main
Scott Evelyn L (Mrs L M) smstrs Cohen-Goldman & Co Inc r 8 New
Scott Fred M (Elaine P) Ⓗ h 97 Craven
Scott Gorham F © r 65 Queen
Scott Hallie © (Hattie) lab h 62 Jenkins al
Scott John © (Marcella) 1 fishermn h 119 West
Scott John © (Mamie) lab r 44 Kilmarnock
Scott Larry M (Evelyn L) emp New Bern Oil & Fertilizer Co r 8 New
Scott Leon C (Katie M) 1 Ⓗ (Scott's Service Sta) h 28 Johnson
Scott Lonie © r 3 Chapman
Scott Lorenzo slsmn r 35 Broad
Scott Mae asst sec-treas New Bern Production Cred Assn r 119 E Front
Scott Mary J (wid S H) Ⓗ h 32 New
Scott Mayme © r 66 Jenkins al
Scott R Nick emp WPA h 57 E Front
Scott Saml © student r 34 1st av
Scott Thos B appr S H Kress & Co r 35 Broad
Scott Wm H (Doris K) inspr Rowland Lbr Co h 14 National av
Scott's Service Station (Leon C Scott) 93 Pollock
Scurry Ralph emp Rowland Lbr Co r 3 Avenue B
Sears Frank © lab r 42 Murray
Seashore Transportation Co Inc Jas M West pres-genl mgr, J Gaskill McDaniel ticket agt bus line 140 Broad

Seeley Edgar (Annie) gro 202 George h same
Seifert Chas A recorder Sudan Temple AAONMS sec Coastal Oil Co Inc r RD 4
Service Barber Shop (Danl L McCosley, Luby G Hardison) 138 Middle
Service Garage The © (Eug Butler) auto reprs 196 Broad
Servula M Sister prin St Joseph's Sch r 55 Burn
Sessoms Wade H (Carol D) 1 linemn Carolina Tel & Teleg Co h 24 George
Setzer Roy C (Daisy) 1 mech New Bern Coca-Cola Btlg Wks Inc h 35 Hancock
Seventh Day Adventist Church © Rev Nathl J Grant pastor 107 West
Shadeed Geo gro 210 Broad h same
Shaked Eva Mrs 1 gro 44 Queen h same
Shapou Idel opr Parsons Beauty Shoppe r 162 Pollock
Shapou Mike (Genevieve) 2 (Mike's Place) h 162 Pollock
Shapou Theo student r 162 Pollock
SHARPES LOWELL V (Lucille K) 5 Mgr J C Penney Co Inc, h 26 National av—Tel 1101-J
Shaw Anderson © emp CCC Camp r 28 2d av
Shaw Arth © r 10 Forbes al
Shaw Hosea J © prod 27 Kilmarnock h same
Shaw John S Rev © (Beulah) h 23 Pine
Shaw Robt © r 10 Forbes al
Shaw Viola © student r 35 Carroll
Shelby Larry © lab The Pine Lbr Co Inc r 88 West
Shell City Service Station Eug W Summerall mgr S Front cor George
Shell Drive Inn Service Station (Berkley G Harker) 255 Pollock
Shepard Annie © r 130 Cedar
Shepard Frank O © lab New Bern Oil & Fertilizer Co r 27 Bryant
Shepard Georgia © r 129-A Burn
Shepard Myrtle © maid r 129-A Burn
Shepard Riley © fishermn r 91-B Burn
Shepard Robt J (Ruth I) mech Seashore Trans Co Inc h 16 Metcalf
Shepard Robt W slsmn Cash Feed Hse r 16 Metcalf
Shepherd Adger © (Victoria) 1 lab h 7½ Ash
Shepherd Alberta © r 7½ Ash
Shepherd Annie © dom r 9½ Sutton's al
Shepherd Geo © (Mary) 1 lab City Water & Light Dept h 243 Broad
Shepherd J Anne © 2 maid r 24 Main
Shepherd Lester J © (Eliza F) car washer Taylor Mtr Co r 8 Kilmarnock
Shepherd Lucy © student r 60 North (Pavie Town)
Shepherd Richd © lab r 78 Elm
Shepherd Sutton © (Novella) 2 lab New Bern Oil & Fertilizer Co h 48 2d av
Shepherd Vivian E © student r 32 Pavie av
Sheppard Adolph I © hlpr Seashore Trans Co Inc r 129 Queen
Sheppard Annie © maid h 15 Howard
Sheppard Bessie © r 37 1st av
Sheppard Carney © caretkr Greenwood Cemetery h 6 White
Sheppard Lucy © r 62 North (Pavie Town)
Sherman Fred J (Luvenia) Ⓗ (S & S Chemical Co) slsmn Nehi Btlg Co Inc h 2 Fleet
Sherman Sadie © h 6½ Forbes al
Shields Andrew ©, (Ada) 6 lab Neuse Veneer & Box Co Inc r 8 Pavie av
Shields Carrie © h 23 Kilmarnock
Shields David © h 26 West
Shields John M (Bess C) 2 Ⓗ prin New Bern High Sch h 524 Rhems av
Shields Joshua © lab r 23 Kilmarnock
Shields Sol © jan Tony's Drug Store r 23 Kilmarnock

Shininghouse John E © (Evelyn) 2 lab W Granville Taylor h 88 New
Shipp Fred H (Inez A) 1 bkpr County Bd of Education h 108 Broad
Shipp Fred H Jr (Mary H) 2 sub clk USPO h 57½ New
Shipp Louis A student r 108 Broad
Shipp Theresa S soc editor New Bern Tribune r 108 Broad
Shipman Wm © (Ida) dr City Coal Yd h 47 2d av
Shipman Wm Jr © porter r 47 2d av
Show Shop Theatre (Thos B Kehoe) motion pictures 82 Pollock
Shriver Harry R (Iris) 3 (Shriver's Flower Shop) r RD 2
Shriver's Flower Shop (Harry R Shriver) 146 Middle
Shupp Chas J (Evelyn) r 28 National av
Shupp Evelyn (Mrs C J) ofc sec City Aud r 28 National av
Shupp Roy S (Jane T) 1 Ⓗ mgr Aberly's Store sec St Luke's Hosp of New Bern Inc h 80 National av
Shy Nathl © lab The Pine Lbr Co Inc r 30 Roundtree
Sidberry Ethel © waitress Paramount Cafe h 97 Queen
Sidbury Priscilla © h 16 Barber
Simmons Abram © (Cutie) lab Va-Carolina Chemical Corp h 10 Ellis av
Simmons Alberta © r 28 Pavie av
Simmons Alice © r 88 West
Simmons Allie G © r 5 William
Simmons Alonzo © hlpr The Service Garage r 18 Eubank
Simmons Annie © r 77 George
Simmons Annie © 3 dom h 74 New South Front
Simmons Augustus © lab New Bern Oil & Fertilizer Co r 57 1st av
Simmons Challie © r 70 Pavie av
Simmons Claude © (Addie M) 2 lab Rowland Lbr Co h 49 Crooked
Simmons Claude © (Ethel) 7 Ⓗ lab Rowland Lbr Co h 11 Forbes al
Simmons Cleveland © lab Rowland Lbr Co r 56 Garfield
Simmons Cora J © Ⓗ h 95 West
Simmons David © (Seamae) 3 emp Neuse Veneer & Box Co Inc h 14 Barber
Simmons Edna © cook r 20 2d av
Simmons Edw © r 13 Kinston
Simmons Eliza © cook h 13 Kinston
Simmons Ella © h 18 Eubank
Simmons Estella © r 95 New South Front
Simmons Esther M © maid r 18 Eubank
Simmons Ethel M © r 11 Forbes al
Simmons Freeman L © (Lena) 7 lab Rowland Lbr Co h 56 Garfield
Simmons Furnifold M (Belle) Ⓗ h 72 E Front
Simmons Geo A © 2 grader Rowland Lbr Co h 44 Miller
Simmons Handy O © (Christobel) Ⓗ lab Rowland Lbr Co h 28 1st
Simmons Harvey © lab Baugh & Sons Co r 55 "K"
Simmons Henry M © lab Rowland Lbr Co r 44 Miller
Simmons Henry P © (Rosella) grader Rowland Lbr Co h 70 Pavie av
Simmons Howard © lab The Pine Lbr Co Inc r 77 George
Simmons Isaiah © (Bertha) lab New Bern Oil & Fertilizer Co h 41 Lee's av
Simmons Jas © (Nancy) h 51 Queen
Simmons Jas W © trk dr New Bern Bldg Sup Co r 31 Carroll
Simmons John © (Alice) 2 lab h 23 Booms al
Simmons John E © r 74 New South Front
Simmons Joshua E © (Katie B) jan Sun-Journal Inc h 44 Bloomfield
Simmons Lewis © r 44 Miller
Simmons Lewis © (Nancy) h 16 West

Simmons Lewis © (Lula) Ⓗ jan h 9 Kinston
Simmons Lilly © r 44 Bloomfield
Simmons Louis © (Sara) 4 h 21 Crooked
Simmons Louis R © (Olivia) h 55 "K"
Simmons Luvenia R (wid W S) r 109 Pollock
Simmons Maggie © r 44 Miller
Simmons Myrtle L © cook r 16 2d av
Simmons Nancy © r 7 Lee's av
Simmons Norris © lab r 26 Pavie av
Simmons Randolph © lab The Pine Lbr Co Inc r 27 West
Simmons Rebecca © h 88 West
Simmons Rosa © maid h 64 Miller
Simmons Rosella © maid r 88 West
Simmons Rosetta © r 195 Broad
Simmons Rudolph © lab Neuse Veneer & Box Co Inc r 6 Carmer
Simmons S L © lab City Water & Light Dept
Simmons Sallie © h 28 Pavie av
Simmons Selton © lab Baugh & Sons Co r 25½ West
Simmons Susan © h 8 Ellis av
Simmons Susie (wid J H) r 519 Spencer av
Simmons T Foy (Eunice) bkpr Jos Lipman res Pollocksville N C
Simmons T Rigdon © (Orpah) 2 lab Baugh & Sons Co h 25½ West
Simmons Timothy C © lab r 74 New South Front
Simmons Viola © 1 h 6 Carmer
Simmons Walter © (Callie) lab The Slater Lbr Co Inc h 26 Miller
Simmons Wm © (Rittie A) 2 lab Rowland Lbr Co h 77 George
Simmons Wm H © lab r 55 "K"
Simon Robt r 15 Pollock
Simonds Corinna S cash S H Kress & Co r 7 "B"
Simonds Earl C presser Cohen-Goldman & Co Inc r 7 "B"
Simonds Nannie H student r 7 "B"
Simonds Windley H (Corinna) carp h 7 "B"
Simons Alonzo R (Roberta E) gro 196 Queen r 18 Burn
Simons Louis r 144-B Pollock
Simons Service Station (Wm H Simons Jr) Craven cor S Front
Simons Wm H Jr (Alta H) 1 (Simons Service Sta) h 113 E Front
Simpkins Allen E emp Simpkins Coal & Wood Yd r 33 S Front
Simpkins Coal & Wood Yard (Edw W Simpkins) 29 S Front
Simpkins Edna slswn The Vogue r 54 Metcalf
Simpkins Edw W (Pattie) (Simpkins Coal & Wood Yd) h 33 S Front
Simpkins Jack E (Marjorie) 1 presser Cohen-Goldman & Co Inc r 15½ George
Simpkins Jennie (wid Leon) h 54 Metcalf
Simpkins Mae (Mrs R L) opr Parsons Beauty Shoppe r 54 Metcalf
Simpkins Pattie (Mrs E W) collr Simpkins Coal & Wood Yd r 33 S Front
Simpkins Rodney L (Mae) asst mgr Gate City Life Ins Co r 54 Metcalf
Simpson Delores r 43 Queen
Simpson Frank © pntr r 24 Brown's al
Simpson Fred W dr Thompson's Taxi r New Bernian Hotel
Simpson Herman B (Ethel) welder Riverside Iron Wks h 241 Pasteur
Simpson Jack (Bethana) 5 emp City Street Dept h 43 Queen
Simpson Jas B (Martha P) 2 Ⓗ (Simpson Service Sta) caretkr N C Natl Guard Armory pres New Bern Athletic Assn h 118½ Broad
Simpson Lillian Mrs 1 emp WPA h "C" (Bridgeton)
Simpson Margt E (wid Frank) r 69½ Broad

Simpson Nat (Nellie) logger r "C" (Bridgeton)
Simpson Nell r 53 Craven
Simpson Nelson T (Eliz T) 3 logger h "C" (Bridgeton)
Simpson Rosa r 43 Queen
Simpson Service Station (Jas B Simpson) 64 Broad
Simpson W Eug (Nancy S) 1 Ⓗ emp Met Club h 318 Rhems av
Simpson W Saml (Carrie) U S Lighthouse Service r 12 Dunn
Sinclair Refining Co Geo H Roberts agt bulk plant rear 29 S Front
SINGER SEWING MACHINE CO, Luby J Gardner Mgr, 144 Middle—Tel 25 (See card BD)
Singletary Celia nurse 168 Middle r same
Singleton Henry © (Martha) lab r 24 1st av
Skarren M Patk (Mamie W) lino opr The Times r 82 Johnson
Skinner Amanda student r 41 S Front
Skinner Andrew J msngr Western Union Teleg Co r 41 S Front
Skinner Arleigh clk WPA r 123 Craven
Skinner Henry C (Lula) 2 carp h 41 S Front
Slade Bessie © 1 lndrs h 12 Ellis av
Slade Clyde © lab New Bern Oil & Fertilizer Co res James City N C
Slade Elvin © lab r 41 Carmer
Slade Jobe © Ⓗ carp h 61 Crooked
Slade Jobe Jr © r 61 Crooked
Slade John © dishwasher Central Cafe r 4 Reisenstein al
Slade John © (Martha) lab h 36½ Carmer
Slade Mahala © lndrs h 4 Reisenstein al
Slater Eliz B student r 39 Johnson
Slater Jos E (Eliz B) Ⓗ with The Slater Lbr Co Inc h 39 Johnson
Slater Jos E Jr (Mildred C) with The Slater Lbr Co Inc h 43 New
Slater Lumber Co Inc The 61 N Craven
Sledge Guthrie M supt of nurses St Luke's Hosp of New Bern Inc r same
Small Chester © (Sarah) 1 lab h 32 New South Front
Small Geo © (Luberta) hlpr Bryant T Carnegia r 22½ Norwood
Small Mary © Ⓗ gro 220 Broad h same
Small Mayme emp Cohen-Goldman & Co Inc h 20 Greensboro
Small Robt W (Mary C) 2 (Economy Auto Sup) h 29 Johnson
Smallwood Edw F 1 Ⓗ ins rear 5 Craven h 89 Metcalf
Smallwood Frances W slswn J C Penney Co Inc r 46 National av
Smallwood Julia B student r 89 Metcalf
Smallwood Lida F (wid S W) Ⓗ h 91 E Front
Smallwood Luke T (Marietta) Ⓗ lbr mn h 46 National av
Smart Shop The (Mary Deppe) women's clo 83 Middle
SMAW DANL G (Margt M) 2 Ⓗ Funeral Director and Embalmer 56 Hancock—Tel 167, h 21 King—Tel 380 (See left bottom lines)
Smith Alice © 2 cook r 7 Howard
Smith Alvin pntr r 74½ Johnson
Smith Amelia J (wid J E) r 142 Pollock
Smith Annie D © sec Isaac H Smith Realty Co r 91 Johnson
Smith Annie M © student r 24 1st av
Smith Ansley D © (Loretta) 1 Ⓗ sch tchr h 11 N Burn
Smith Arth H (Nannie) 2 emp WPA h 31 Burn
Smith Augustus © (Gencie) lab The Slater Lbr Co Inc h 11 Chapman
Smith Ben L student r 134 Pasteur
Smith Bettie W (Mrs H B) tchr New Bern High Sch r 29 National av
Smith Callie Mrs tchr Bridgeton High Sch r "B" (Bridgeton)
Smith Carrie M © Ⓗ h 93 Johnson

Smith Chas © lab New Bern Oil & Fertilizer Co r 141 Burn
Smith Chas © (Senie) lab Rowland Lbr Co h 48 Main
Smith Clarence (Jennie) h 126 E Front
Smith Clinton © (Louise) 1 h 207 Broad
Smith David © hlpr Mrs Nena Hamilton r 12 Burn
Smith Dorothy student r 106 Pollock
SMITH DRUG CO INC, Lyle W Smith Pres, Rosalie Hooks Sec-Treas, 128 Middle—Tel 411 (See back supplement cover)
Smith Earl A solr Imperial Clnrs r 42 Avenue A
Smith Earl P slsmn Morton Mtr Co Inc r 134 N Pasteur
Smith Edw © r 6 Lawson
Smith Edw (Louise C) 2 Ⓗ formn State Hwy & Pub Wks Comn h Neuse rd RD 2
Smith Eliza © cook r 7 2d av
Smith Ella (wid J I) clk L L Brinson Feed & Seed Store r 66 Metcalf
Smith Ella I supvr r 66 Metcalf
Smith Ellis W r 18 N Craven
Smith Ernest © r 62 Cedar
Smith Ethel © r 62 Cedar
Smith Fred route formn New Bern Ice Plant r RD 3
Smith Freeman R (Betty) Ⓗ h 196 Queen
Smith G Vance (Ruby) 1 barber Elks' Temple Barber Shop h 145 Pollock
Smith Gaston © (W Jane) h 28 Carmer
Smith Gaston © (Hattie A) 3 logger h 12 Burn
Smith Geneva © 1 dom r 2 E Rose
Smith Geo © r 2 Wilmington
Smith Geo A emp City Street Dept r 2 Spring
Smith Geo F (Lida G) 2 hlpr City Water & Light Dept h 139 Pollock
Smith Geo G teller Branch Banking & Trust Co r 44 Broad
Smith Geo J hlpr State Hwy & Pub Wks Comn res Dover N C
Smith Geo R © (Lorena) h 12 Lawson
Smith Georgia © cook r 18 "K"
Smith Goldie M slswn Charles Stores Co Inc r 110 Hancock
Smith H Jane © h 58 Pavie av
Smith Hannah © r 6 Lawson
Smith Harvey B watch repr 268 Broad h same
Smith Helen clk The Goody-Goody Shoppe r 3 "C"
Smith Henry B (Bettie W) Ⓗ City Supt of Schs prin Central High Sch h 29 National av
Smith Henry B Jr student r 29 National av
Smith Henry W (Carrie) Ⓗ carp h 134 Pasteur
Smith Herbert © elev opr Elks' Bldg r 188 Pollock
Smith Herbert (Mary) 2 emp WPA h 27 Burn
Smith Herbert © (Lilla) lab Rowland Lbr Co r 2 Wilmington
Smith Howard L r 29 Burn
Smith Hugh © (Smith-Powell Mus Studio) 99 Queen
Smith Hyman R (Eliz M) 1 (Ideal Barber Shop) h 29 Burn
Smith Isaac H © (Annie D) 2 Ⓗ pres Isaac H Smith Realty Co h 91 Johnson
Smith Isaac H Realty Co © Isaac H Smith pres, Louis C Starkey v-pres, Annie D Smith sec 138 Queen
Smith J Alex slsmn Merit Shoe Co Inc r 106 Pollock
Smith J Eldridge (Sybil) 1 clk Met Club r 304 Spencer av
Smith J Marvin (Minnie) h 42 Avenue A
Smith J Neal (Lillian G) 1 Ⓗ patrolmn City Police Dept h 142 Pollock
Smith Jack R © farm hand r 109 Cedar
Smith Jas © 2 lab h "C" (Bridgeton)

Smith Jas © meat ctr Everhart's Mkt 137½ Middle
Smith Jas C prntr r 106 Pollock
Smith Jas N Jr student r 142 Pollock
Smith John © (Della) 1 lab Neuse Veneer & Box Co Inc h 16 Eubank
Smith John © presser Ritchy's r 58 Pavie av
Smith John C (Ruth E) 2 U S Coast Guard h 502 Spencer av
Smith John P br mgr L B Price Mercantile Co r 118 E Front
Smith John W Rev r 16 Metcalf
Smith Johnette opr Carolina Tel & Teleg Co r 66 Metcalf
Smith Kathleen (Mrs W J) (Ethel's Shoppe) r 304 Spencer av
Smith Katie © r 2 Wilmington
Smith Katie B sch tchr r 66 Metcalf
Smith Laura (wid R T) r 139 Pollock
Smith Leo atndt Travelers Service Sta r 42 Avenue A
Smith Libbie student r 29 National av
Smith Lon C clk Fort Totten Inn r 273 Broad
Smith Lona student r 151 Pollock
Smith Lonnie W (Ella) slsmn New Bern Coca-Cola Btlg Wks Inc h 3 "C"
Smith Loretta © sch tchr r 11 N Burn
Smith Louise B © 2 Ⓗ cook Billie's Sea Food Cafe h 53 Jones
Smith Lucinda © r 134 Queen
SMITH LYLE W, Pres Smith Drug Co Inc, r 62 E Front—Tel 93
Smith M Bynum (Mary W) 1 h 115 Broad
Smith M Ronald collr New Bern Ice Plant r 42 Avenue A
Smith Macie W (Mrs W W) opr Western Union Teleg Co r 82 Johnson
Smith Madelia © h 62 Cedar
Smith Marvin O meter mn City Water & Light Dept r 139 Pollock
Smith Mary © maid r 62 Cedar
Smith Mary E © h 28 New South Front
Smith Mary E bindery wkr Owen G Dunn r 106 Pollock
Smith Mary E fnshr Braddy's r 2 Spring
Smith Mary J student r 136 E Front
Smith Mathey © (Leonora) 5 h 37 1st av
Smith Matilda F © r 42 Elm
Smith Maudie © 4 maid r 44 Liberty
Smith Mayme (wid Clem) r 145½ Pollock
Smith Minnie (wid Bynum) h 117 Hancock
Smith Minnie © h 132 Queen
Smith Monte H (Janie) (Berne Tavern) h 8 Crescent
Smith Murray J (Thelma) 1 (Middle Street Billiard Parlor) h 158 Craven
Smith Nellie student r 106 Pollock
Smith Nettie © r 62 Cedar
Smith Nina (wid M M) h 18 N Craven
Smith Nora © r 4 1st av
Smith O'Dell © (Nora) 1 draymn h 215 Broad
Smith Peggy bindery wkr Owen G Dunn r 151 Pollock
Smith Pennie (wid J H) 2 r 82 George
Smith Phawphine © maid r 23 3d av
Smith-Powell Music Studio © (Hugh Smith, Esther Powell) 99 Queen
Smith R Clyde solr Imperial Clnrs r 42 Avenue A
Smith Ravnel Mrs 1 r 4 "B"
Smith Robt (Mary) 1 delmn Ralph B Warrington r 3 "C"
Smith Robt (Bettie) pntr h 227 S Front
Smith Robt E (Sadie V) 1 carrier USPO h 106 Pollock
Smith Roland Jr (Allena) 1 emp City Street Dept h 4 Dill's al

Smith Rosa mus tchr r 29 National av
Smith Saml © (Henrietta) 6 lab WPA h 22 Roundtree
Smith Saml © (Melissa) Ⓗ lab Rowland Lbr Co h 2 Wilmington
Smith Swannie P bkpr Gulf Oil Corp r 318 Rhems av
Smith Thos H (Mildred B) justice of the peace and notary 51 Craven h 302 Rhems av
Smith Van © lab r 12 Burn
Smith W Roland (Florence E) 2 h 2 Spring
Smith W Thos (Mollie) emp CCC Camp h 15 George
Smith Walter © (Mary) lab r 63 Green
Smith Walter H (Ethel) emp City Street Dept h 110 Hancock
Smith Walter J (Gracie) 1 bkpr Neuse Veneer & Box Co Inc r 27 Avenue A
Smith Walter W (Macie W) 1 ins agt r 82 Johnson
Smith Wm © dishwasher Davis Delicatessen 75 Craven
Smith Wm © lab r 2 Wilmington
Smith Wm (Matilda) 2 pntr h 33 Burn
SMITH WM B (Laura S) Ⓗ Mgr Cash Feed House, h 19 Metcalf—Tel 512
Smith Wm H © student r 53 Jones
Smith Wm J (Kathleen) 1 Ⓗ (Met Club) h 304 Spencer av
Smith Wm T (Fannie M) Ⓗ mach Riverside Iron Wks h 219 Pasteur
Smith Xennie M (Sudie J) carp h 32 Guion
Smothers Benj © lab h 4 Moonshine al
Smyer Mary © Ⓗ maid h 31 Harrison
Sons of the Legion C J McSorley Jr chairman meets 1st and 4th Wednesday 8:00 p m 94 Broad
Southern Dixie Life Insurance Co R Roderick Davenport and Clinton Powell agts 122 Pollock
Southgate T S & Co Inc Irving I Blanford rep whol sugar 408 Dunn Bldg
Sparrow Chas © (Irene) emp CCC Camp r 68 West
Sparrow Ethel M student r 108 E Front
Sparrow Henry C © Ⓗ bldg contr h 68 West
Sparrow Kath r 108 E Front
Sparrow R Donald (Ethel B) formn The Pine Lbr Co Inc h 108 E Front
Sparrow R Donald Jr clk Jacobs Shoppe r 108 E Front
Sparrow Simon © lab New Bern Oil & Fertilizer Co r 128 Cedar
Speight Alex © (Peggy) Ⓗ carp h 12 Grace
Speight Wm L (Bingham M) h 116 Craven
Spellma Carrie © maid h 26 Jones
Spellman John © lab The Pine Lbr Co Inc res James City N C
Spelman John © lab New Bern Oil & Fertilizer Co res James City N C
Spence Cassie W smstrs WPA res Cove City N C
Spencer Alice © lndrs h 9 Reisenstein al
Spencer Hubert © lab Baugh & Sons Co 1 Craven
Spencer K Eula (wid J M) Ⓗ h 111 Broad
Spencer Laura © lndrs h 106 Miller
Spencer Mary © 2 cook Terminal Hotel h 64 Jenkins al
Spencer Sara © r 15 Howard
Spencer Wm © (Jennie) lab h 15 Scott's al
Spencer Wm H Rev h 70 New South Front
Spicer John © r 66 Main
Spicer Nellie S © 2 h 18 Barber
Spicer Roland © emp The Slater Lbr Co Inc r 193 Queen
Spicer Wm © baker Kafer's Baking Co 79 Broad
Spivey Eva O smstrs WPA r 107 Hancock
Spivey Jas Jr © lab The Pine Lbr Co Inc res James City N C

Spotless Dry Cleaners (Cecil E Ferebee) 25 Queen
Springla Claude T projectionist Show Shop Theatre r 24 Johnson
Springla Mamie (wid H T) Ⓗ h 24 Johnson
Springle Richd G slsmn New Bern Coca-Cola Btlg Wks Inc r Morehead City rd RD 4
Spruell Anna © h 24 Richardson al
Spruell Anna © maid r 24 Richardson al
Spruell Christina © maid r 24 Richardson al
Spruell Cornelia © 2 h 11 Crooked
Spruell Edna © 1 r 24 Carmer
Spruell Robt © waiter The Beacon r 24 Richardson al
Spruell Wm © lab W Granville Taylor r 24 Richardson al
Spruill Carrie © Ⓗ cook h 69 1st
Spruill Carrie L © cook r 182 Queen
Spruill Freddie M © student r 182 Queen
Spruill Hannah © 1 h 182 Queen
Spruill J H brkmn A&NCRR r RD 4
Spruill Mary F © h 110 Burn
Spruill Miles B Rev © (Mary J) 1 pastor Mt Calvary M B Ch h 10 Miller
Spruill Mollie r 82 George
Spruill Sarah L © Ⓗ lndrs h 21 2d av
Spruill W Edw © 3 pntr r 110 Burn
Sprunt Alex & Son Inc Jos R Ball agt cotton 18 Craven
Squires Chas H h 102 N Craven
Squires Maggie r 102 N Craven
Stafford Alma opr Parsons Beauty Shoppe r 20 Pollock
Stafford Herbert © trk dr Cash Feed Hse r 14 Crooked
Stafford Sol © trk dr Cash Feed Hse h 20 Crooked
Stallings Albert C stockmn Owen G Dunn res Morehead City N C
Stallings Angie (wid J W) r 78½ New
Stallings Bessie © r 195½ (187) Broad
STALLINGS BROS (Robt L Stallings) Plumbing and Heating Contractors 70 Craven—Tel 177 (See back supplement cover)
Stallings Donald appr Stallings Bros r 55 Metcalf
Stallings Durant H (Lida B) 2 Ⓗ h 55 Metcalf
Stallings Edw E atndt Travelers Service Sta r 612 Spencer av
Stallings Ellis © (Mollie) 1 lab h 195½ (187) Broad
Stallings Geraldine student r 55 Metcalf
Stallings Julia M student r 612 Spencer av
Stallings Kathleen W slswn Belk's Dept Store r 55 Metcalf
STALLINGS ROBT L (Lillie R) Ⓗ (Stallings Bros) h "B" (Bridgeton)—Tel 666-W
Stallings T Earl (Essie L) 1 Ⓗ plmbr Stallings Bros h 612 Spencer av
Stancey Edith © 1 maid h 17 3d av
Standard Oil Co of N J Douglas G Levick dist mgr, Oscar C Porter agt ofc and plant Avenue A nr Craven
Stanley Alberta © dom r 26 Crooked
Stanley Annie © 1 r 38 1st
Stanley Beulah r 204 Pollock
Stanley Building 55 Broad
Stanley Fannie supt County Home r same
Stanley Geo © shoe shiner Elks' Temple Barber Shop r 26 Crooked
Stanley Geo F © (Alfreda) 3 sch tchr h Neuse rd RD 2
Stanley Geo W (Helen D) barber Peoples Barber Shop r 27 Pollock
Stanley Ida © r Neuse rd RD 2
Stanley John B (Lucy A) 5 Ⓗ mech W C Hagood Inc h Dail (Woodrow pl)

Stanley John V r Dail (Woodrow pl)
Stanley John W © butler r 16 Brown's al
Stanley Mark H barber Service Barber Shop r Hotel New Bernian
Stanley Mary © dom r 26 Crooked
Stanley Monie © 2 lndrs h 26 Crooked
Stanley Wm E asst mgr J C Penney Co Inc r 85 Craven
Stansbury Wm E (Pearl) 2 farmer h 34 E Front
Stansler Clew © (Lula) 2 h 216 Broad
Stapleford Floyd A (Clee) 2 oiler Rowland Lbr Co h 5 "B"
Stapleford Mary sten City r 5 "B"
Stapleford Richd student r 5 "B"
Star Grocery Co Jas W Lucas mgr 56 Middle
Star of Zion Baptist Church © Rev Alonzo H Dudley pastor 50-52 Miller
Starkey Benj © (Gussie) 1 lab Rowland Lbr Co h 34 Main
Starkey Louis C © v-pres Isaac H Smith Realty Co r 19 Forbes al
Starkey Wm H © (Mary E) Ⓗ notary 19 Forbes al h same
Starling John N bkpr Tide Water Power Co r Hotel New Bernian
State Capitol Life Insurance Co John B Bland mgr 69 Pollock rms 8-9
Staten Bertha © maid r 48 Green
Staten Bessie © cook 95 N Craven
Staten John © lab h 40 Green
Staten Lilly © cook h 11 Roundtree
Staten Wm L © lab Rowland Lbr Co r RD 3
Staton Cherry © waitress r 34 Main
Staton Julia © cook r 13 West
Staton Lizzie © cook h 22 Pavie av
Staton Thos © (Mary S) lab Rowland Lbr Co h 30 1st av
Stencil C A © lab Rowland Lbr Co r 217 Broad
Stephens Chas L Rev © (Lucille) 1 pastor Rue Chapel AME Ch h 8 Oak
Stephens Ira V (Myrtle) 1 Ⓗ h Tryon rd nr Queen Anne la
Stephens Marjorie V ofc sec A&NCRR r Tryon rd nr Queen Anne la
Stephens Myrtle (Mrs I V) (Better Home Shop) r Tryon rd nr Queen Anne la
Stephenson G E asst mgr Gate City Life Ins Co r 15 Pollock

STERLING—See also Stirling

Sterling Daisy © h 18 "K"

STERLING MOTOR OIL REFINING CO, Kenneth R Jones Distributor, S Front ft of Trent River Bridge—Tel 727

Stevenson Brick Co (Mark de W Stevenson) mfrs ofc 5 Craven plant Neuse rd RD 2
Stevenson Eleanor r 121 Pollock
Stevenson Helen student r 121 Pollock
Stevenson Mark de W (Elsie D) Ⓗ (New Bern Bldg Sup Co; Stevenson Brick Co) h 121 Pollock
Stewart Ferdinand C (Myrtle E) 1 Ⓗ pntr h 1st av (Woodrow pl)
Stewart Ferdinand C Jr r 1st av (Woodrow pl)
Stewart Floyd H (Alice M) 2 formn WPA r Tuscarora rd
Stewart Geo F (Carrie) emp WPA r 26 Spring
Stewart Geo M clk USPO r 37 Broad
Stewart Herman E (Lilla) rural carrier USPO r 15 George
Stewart Jane int dec r 75 Craven
Stewart Lemuel C (Sadie S) 1 h 194 S Front
Stewart Lula © r 35 Carmer
Stewart Malinda © r 12 Roundtree
Stewart Marion r 37 Broad
Stewart Matthew © (Elora) 5 sexton Christ Episcopal Ch h 55 West

Stewart Paul C (Mamie) 4 ship clk Armstrong Gro Co Inc r 43 Avenue A
Stewart Pearlie © r 55 West
Stewart Robt r 32 Pollock
Stewart Robt E student r 1st av (Woodrow pl)
Stewart Sara L r 75 Craven
Stewart Sarah C (wid J W) Ⓗ h 75 Craven
Stewart Virginia r 194 S Front
Stewart Walter C (Claudia) emp WPA h 4 "C"
Stilley Florence E smstrs WPA r RD 1
Stilley L Clyde (Julia M) 4 pntr h "A" (Bridgeton)
Stingley Jas M (Ethel M) dist forester State Forest Service r 28 Pollock
STIRLING—See also Sterling
Stirling Gladys T Mrs 5 h 6 Short
Stirling Mary opr Cohen-Goldman & Co Inc r 6 Short
STITH CHAS H (Cora) Pres Stith & Taylor Inc, r RD 4—Tel 1124-X
STITH LAURENCE A (Lillian F) 1 (Barden & Stith) h 171 Middle—Tel 588-W
Stith Mary ofc sec Stith & Taylor Inc r RD 4
STITH & TAYLOR INC, Chas H Stith Pres, General Insurance 71 Craven—Tel 781
Stocks A Jasper (Neva) 1 pump mn City Water & Light Dept h 175 Pollock
Stocks Clayton H (Ruth) wtchmn h 11 Metcalf
Stocks Saml r 175 Pollock
Stokes Hazel student r 83 Hancock
Stokes L Calvin (Mary E) formn Neuse Veneer & Box Co Inc h 83 Hancock
Stotts Nathan L Jr asst mgr Charles Stores Co Inc r 15 Broad
Strayhorn Alonzo © (Bertha) h 2 Ellis av
Strayhorn Lillie © student r 2 Ellis av
Street John © cook r 34 Lee's av
Street Margt (Mrs O H) slswn The Vogue r 115 Spencer av
Street Oscar H (Margt) Ⓗ carrier USPO h 115 Spencer av
Street Victoria K (wid N H) Ⓗ h 56 Johnson
Street Wm E (Mina) Ⓗ (Travelers Inn) h 85 Hancock
Street Wm E Jr (Hazel) 1 r 85 Hancock
Strickland Bert slsmn Charles Stores Co Inc r 51 Pollock
Strickland John © whsemn Cash Feed Hse r 55 Jones
Strickland Ransom R (Penia) 5 formn A&NCRR h 193½ George
Strong Mance © (Alma) 3 Ⓗ lab The Pine Lbr Co Inc h 30½ Kinston
Stubbs Roland C (Gladys G) 1 br mgr The Great A&P Tea Co h 220 Rhems av
Styron Alene r 84 George
Styron Alfonso 5 emp WPA h 84 George
Styron Almira r 84 George
Styron Arth © r 8 2d av
Styron Cath A (wid W K) h 89 Broad
Styron Chas © lab The Pine Lbr Co Inc r 8 2d av
Styron Dwight M Ⓗ antiques h 111 Craven
Styron Effie K student r 111 Craven
Styron Eliz A sten r 54 Burn
Styron Elmer hlpr New Bern Tribune r 54 Burn
Styron Elmira smstrs NYA r 84 George
Styron Eva © 1 r 28 1st
Styron Frances L slswn S H Kress & Co r 54 Burn
Styron Howard S (Zora F) 3 bkpr Imperial Clnrs h 54 Burn
Styron Howard S Jr clk D Pender Gro r 54 Burn
Styron Ila r 81 Hancock
Styron Inez r 55 Hancock

Styron John © (Nancy) 3 h 8 2d av
STYRON LELIA A Ⓗ Treas The Mill Supply Co Inc, h 55 Hancock—Tel 501-W
Styron Luther G slsmn Maola Milk & Ice Cream Co r Terminal Hotel
Styron Madelyn r 84 George
Styron Maria r 89 Broad
Styron Mary B © Ⓗ tchr West Street Sch h 13 N Burn
Styron Thos emp Mack L Lupton r 22 Hancock
Styron Virginia F tchr Central Sch r 89 Broad
Sudan Temple AAONMS Creasy K Proctor (Oxford N C) potentate, Chas A Seifert recorder 62 E Front
Sugar Bowl The © (Frank Pollock) confrs 27 Main
Suggs Annie H (Mrs C C) smstrs WPA r 26 Spring
Suggs Carl C (Annie C) 4 pntr h 26 Spring
Suggs Chas © (Roberta) 7 lab WPA h 16 Bartlett
Suggs Chas L (Lillie M) 3 emp The Pine Lbr Co Inc h 5 Cutler
Suggs Mary © 5 lndrs h 11 Myrtle av
Suggs Nellie © cook r 11 Myrtle av
Suggs Ossie © r 129 Cedar
Suggs Pearlie student r 26 Spring
Suggs Saml slsmn Charles Stores Co Inc r 15 Broad
Sultan Alfreda nurse WPA r 97 Broad
Sultan Gussie (wid Wm) r 89 Pollock apt 1
Sultan Harry h 89 Pollock apt 1
Sultan Leo (Ida M) Ⓗ h 303 Spencer av
Sultan Leona A student r 303 Spencer av
Summer Geo © (Hannah) 7 carp h 10 Grace
Summerall Eug W (Annie E) mgr Shell City Service Sta r 422 Spencer av
Sumrell Eug 1 Ⓗ eng A&NCRR h 18 Eden
Sun Journal Inc Claude A Eury pres, Thos M Diggs sec-treas publrs The Sun Journal 45 Pollock
SUN JOURNAL THE, Sun Journal Inc Publishers, Claude A Eury Genl Mgr, Thos M Diggs Editor, Newspaper, Published Every Morning Except Monday and Every Evening Except Sunday, 45 Pollock—Tels 776 and 777 (See right top lines)
Suskin Albert student r 418 Rhems av
Suskin Esther slswn r 418 Rhems av
Suskin Jennie (wid Max) h 418 Rhems av
Suskin Leon slsmn Suskin's r 418 Rhems av
Suskin Nathan r 418 Rhems av
Suskin Raymond (Suskin's) r 418 Rhems av
Suskin S Lillie bkpr The Orringer Pickle Co r 418 Rhems av
Suskin's (Raymond Suskin) men's clo 75 Middle
Suter John (Mary) 1 Ⓗ clk U S Forest Service h 30 Metcalf
Sutherland Carl student r 16 Metcalf
Suttles T Jos © (Evelyn) lab Rowland Lbr Co h 25 Lee's av
Sutton Alfreda © r 183 Queen
Sutton Allie G © supvr WPA r 14 Sutton's al
Sutton Callie usher Masonic Theatre r 54 N Craven
Sutton Calvin © emp The Orringer Pickle Co r 22 Ash
Sutton Cannie M Mrs smstrs Cohen-Goldman & Co Inc r 28 Guion
Sutton Dora © 4 cook h 128 Raleigh
Sutton Edw L (Adella M) 1 Ⓗ supt Rowland Lbr Co h 82 National av
Sutton Eleanor L sten Baugh & Sons Co r 82 National av
Sutton Frances R student r 82 National av
Sutton Frank R (Annie M) 1 eng Rowland Lbr Co r 82 National av
Sutton Grover (Leila) auto mech h 188 S Front

Sutton Hattie S © 1 Ⓗ sch tchr h 10 William
Sutton Haywood F © (Carrie) Ⓗ embalmer New Citizens Funeral Parlor h 14 Sutton's al
Sutton Henrietta © 1 h 85 Elm
Sutton Jas O © (Mary) 1 h 29 Kilmarnock
Sutton John © (Lizzie) lab Va-Carolina Chem Corp h 29½ Kilmarnock
Sutton John © shoe shiner 198-A Broad r 16 Sutton's al
Sutton John H © lab The Pine Lbr Co Inc h 183 Queen
Sutton John O © lab New Bern Oil & Fertilizer Co r 16 Sutton's al
Sutton Kath © h 16 Sutton's al
Sutton Luke © h 42 Metcalf
Sutton Mary © h 58 New South Front
Sutton Mary © 4 cook h 12 Barber
Sutton Mary © student r 15 Pavie av
Sutton Nancy A (wid C A) h 54 N Craven
Sutton T Luby (Vera M) Ⓗ (Sutton's Garage) h Trent rd RD 3
Sutton Thos H (Mary C) Ⓗ emp WPA h 215 Spencer av
Sutton Tyler © lab Baugh & Sons Co r 12 Barber
Sutton Wilmer S instr Cohen-Goldman & Co Inc r 54 N Craven
Sutton's Garage (T Luby Sutton) auto reprs 264 Broad
Swain Melvina T r 20 Queen
Swain Milton emp Norfolk-Sou RR r 193 George
Swain Wm W millwright Rowland Lbr Co 121 N Craven
Swan C V (Swan Mtr Co) res Washington N C
Swan Hugh G (Helen H) 2 (Swan Mtr Co) v-pres New Bern Oil & Fertilizer Co h 109 Broad
Swan J R © cook r 28 (27) Bryant
Swan Motor Co (Hugh G and C V Swan) autos 86 Pollock
Swayne Henry M (Maude) agt Gate City Life Ins Co r 33 E Front
Sweat Susan (wid Harry) 1 h 112 N Craven
Swert Daisy r 108 Broad
Swert Mary r 108 Broad
Swindale Golda © 1 h 141 Burn
Swindell Amanda (wid E L) r 238 Pasteur
Swindell Bernice smstrs Cohen-Goldman & Co Inc r 25 Change
Swindell Chas © lab Neuse Veneer & Box Co Inc r 47 1st av
Swindell Hardy A (Mary E) 3 Ⓗ h 3 Greensboro
Swindell Howard © 1 h 47 1st av
Swindell Jas © lab Neuse Veneer & Box Co Inc r 47 1st av
Swindell Jas H © lab New Bern Oil & Fertilier Co r 22½ Pasteur
Swindell Louise r 25 Change
Swindell Mary sten Baugh & Sons Co r 238 Pasteur
Swindell Nicey © r 47 1st av
Swindell Thos © lab h 32 Carroll
Swindell W Scott (Josephine) slsmn Swan Mtr Co r 124½ Pollock
Swinson Grace sten r 30 Pollock
Swinson Libbie (wid G W) slswn r 30 Pollock
Sykes Alex © (Rachel) lab New Bern Coca-Cola Btlg Wks Inc h 83-A Miller
Sykes Ella © maid r 9 "B"
Sykes Henry © jan N C Natl Guard Armory r 28 Pavie av
Sykes Jessie © lndrs h 9 "B"
Sykes Leroy © (Fannie) 1 mach fdr Rowland Lbr Co h 12 Bloomfield
Sykes Saml © 2 trk dr h 95 N Chapman
Sykes Wm F slsmn New Bern Orange-Crush Btlg Co Inc r Pollocksville rd

Sykes Wm M © (Geneva) 1 lab The Slater Lbr Co Inc h 11 "B"
Sylvester John © (Hattie) 1 lab Rowland Lbr Co h 5 Green

T TO FIND, A NAME YOU MUST KNOW HOW TO SPELL IT

Tatem Jas M (Viola) 1 millwright Rowland Lbr Co h 224 Pasteur
Tatem Jas M Jr student r 224 Pasteur
Tatem Mabel r 224 Pasteur
Tatum Artney © 3 r 18 3d av
Taylor Albert L circulation solr Sun-Journal Inc r 28 Eden
Taylor Alice (wid Mack) h 14 Burn
Taylor Alice I tchr Ghent Sch r 119 Broad
Taylor Allen (Lula) 2 h 93 Metcalf
Taylor Allen agt Belhaven Boat Line res Sea Level N C
Taylor Beatrice © maid St Joseph's Convent r 105 Burn
Taylor Bessie E (Mrs C E) pres Taylor's Cash Coal Yd Inc r 184 Middle
Taylor Bessie M v-pres Taylor's Cash Coal Yd Inc r 184 Middle
Taylor Burke H (Frances B) 1 (Taylor Mtr Co) h 501 Spencer av
Taylor Chas B (Annie) 2 carp h 20 N Craven
Taylor Chas E (Bessie E) sec-treas Taylor's Cash Coal Yd Inc h 184 Middle
Taylor Chas E Jr (Martha F) 1 trk dr Taylor's Cash Coal Yd Inc h 158 Craven
Taylor Chas F whsemn Sinclair Refining Co r 31 E Front
Taylor Chas P (Julia) h 31 E Front
Taylor Clara © cook r 24 Goldsboro
Taylor E J (Mollie) emp City Street Dept r 208 S Front
Taylor Edwin D clk Taylor Hdw Co r end Tryon rd
Taylor Egbert r "A" (Bridgeton)
Taylor Elijah Jr r "A" (Bridgeton)
Taylor Erma L student r 137 Pollock
Taylor Ernest © (Louisa) 2 lab h 28 Miller
Taylor Fannie © maid r 5 Main
Taylor Frank © (Esther) 4 lab h 65 Miller
Taylor Frank Jr © porter S H Kress & Co r 65 Miller
Taylor Fred T (Lucy D) 4 carp h 137 Pollock
Taylor Geneva smstrs NYA r 14 Burn
Taylor Geo sta atndt Natl Oil Co Inc r RD 3
Taylor Geo A (Mary) 1 whsemn ACLRR h 1 Cutler
Taylor Geo W © (Susie) USA h 25 Elm
Taylor Hardware Co (Wm T Taylor) 77 S Front
Taylor Ishmael © (Hattie) emp Neuse Veneer & Box Co Inc h 6 Burn
Taylor Jas H © lab h 35 Jones
Taylor Javy M (Marguerite E) (Taylor's Gro) h 208 S Front
Taylor John © baker Kafer's Baking Co r 222 Broad
TAYLOR JOHN R (Alice L) 1 Ⓗ Dist Mgr The Mutual Life Insurance Co of N Y, h 119 Broad—Tel 435
Taylor Jos L © lab Baugh & Sons Co r 68 3d av
Taylor Lee J (Pearl B) Ⓗ sec-treas New Bern Orange-Crush Btlg Co Inc h 41 E Front
Taylor Lee P (Nettie) 1 Ⓗ train mn Norfolk-Sou RR h 15 Avenue C
Taylor Lena M Ⓗ h 34 Avenue A
Taylor Levi © (Junieter) 4 lab Baugh & Sons Co h 5 Main

Taylor Lila smstrs r 31 E Front
Taylor Lila E tchr Riverside Sch r 34 Avenue A
Taylor Lila H (Mrs T L) v-pres New Bern Orange-Crush Btlg Co Inc r 22 Craven
Taylor Lillie (wid S E) slswn r 58 Hancock
Taylor Luther S mech City Fire Dept r 31 E Front
Taylor Manuel © (Sadie) 2 lab h 71 3d av
Taylor Mary © 1 dom r 26 Bryant
Taylor Mary E student r 119 Broad
Taylor Mayme © h 10 Forbes al
Taylor McDuffie D (Ovena M) Ⓗ (Taylor & Bell) h 15 Broad
Taylor Moses B Rev © (Annie B) 1 h 24 Norwood
Taylor Motor Co (Burke H Taylor) autos 42 Craven
Taylor Myrtle (wid Elijah) Ⓗ h "A" (Bridgeton)
Taylor Norfleet H (Agnes L) 1 slsmn New Bern Coca-Cola Btlg Wks Inc h 36 George
Taylor Novella Mrs smstrs Cohen-Goldman & Co Inc r 28 Guion
Taylor Obie © (Nancy) 4 lab h 7 Lee's av
Taylor Odell © r 7 Lee's av
Taylor Olissa © maid r 15 Green
Taylor R Earl bkpr W C Hagood Inc r 97 Craven
Taylor Raymond L (Mabel) 1 h 23 Avenue B
Taylor Robt D msngr Western Union Teleg Co r "A" (Bridgeton)
Taylor Susan © maid r 15 Green
Taylor Thos L (Lila H) 1 pres New Bern Orange-Crush Btlg Co Inc h 22 Craven
Taylor W Granville lbr mill nr N Craven res Asheville N C
Taylor Walter (Daisy) 2 Ⓗ emp The Slater Lbr Co Inc h "C" (Bridgeton)
Taylor Walter B (Kathleen) 7 millwright Ferguson Bros Lbr Co h 14 Eden
Taylor Wm © (Betty) carp h 38 1st
Taylor Wm A (Sallie E) h 28 Eden
Taylor Wm E © (Pearl) 1 h 40 Murray
Taylor Wm T (Beulah M) 1 Ⓗ (Taylor Hdw Co) h end Tryon rd
Taylor's Cash Coal Yard Inc Mrs Bessie E Taylor pres, Bessie M Taylor v-pres, Chas E Taylor sec-treas 29 N Craven
Taylor's Grocery (Javy M Taylor) 208 S Front
Taylor & Bell (McDuffie D Taylor, Jas R Bell) gros 105 E Front
Teel Caldonia © r 101 Miller
Terminal Hotel Mrs Alma Bell mgr 1 N Craven
Tetterton Courtnea (Nina's Beauty Shoppe) r 185 Middle
Tetterton Opal smstrs r Trent rd RD 3
Texaco Lunch (Jas E Lewis) George nr S Front
TEXAS CO THE, Wm B Blades Agt, Bulk Plant ft Middle—Tel 754 (See front supplement cover)
Thaggard Mary © cook r 5 Murray
Thigpen Annie L © cook r 238 Queen
Thigpen Chas © (Mattie) 1 Ⓗ carp h 1 West (Larksville)
Thigpen Chas H © carp h 118 Queen
Thigpen Ethelene © cook r 238 Queen
Thigpen Leila © 3 h 238 Queen
Thomas Amanda © h 49 Bloomfield
Thomas Bertha P (wid P L) r 152 Craven
Thomas Betty (wid Phil) slswn Rose Budget Shop r 122 Pollock
Thomas Carl N © (Margt) 1 emp The Slater Lbr Co Inc h 100-B Burn
Thomas Della © r 49 Bloomfield
Thomas Dules © (Carmen) 3 farm hand h 27 Bryant
Thomas Eliza © maid r 7 Ash
Thomas Florence © 1 cook h 7 Ash

Thomas Frank © r 16 Lawson
Thomas Frank © (Mary) 1 carp h 53 N Chapman
Thomas Gladys M smstrs WPA r RD 3
Thomas Harmon © barber r 49 Bloomfield
Thomas Honor © r 35 Bloomfield
Thomas Hubert (Willie) 2 emp Bridgeton Lbr Co h "C" (Bridgeton)
Thomas Ivan A (Bessie) 1 pntr WPA h 52 N Craven
Thomas Jas A r 98 N Craven
Thomas L Randolph slsmn Taylor Mtr Co r 15 Greensboro
Thomas L Roy (Effie) 6 Ⓗ carp h 15 Greensboro
Thomas Lee © r 7 "B"
Thomas Mollie © r 22½ Pasteur
Thomas Newell H (Thelma F) 1 ship clk The Slater Lbr Co Inc r 1st av (Woodrow pl)
Thomas Patty © lab h 11 Howard
Thomas Richd E © (Annie) 3 elev opr Dunn Bldg r 65 Green
Thomas Romulus W (Mollie T) 1 Ⓗ saw filer h "C" (Bridgeton)
Thomas Serenia © r 7 Ash
Thomas Waddy (Isabel) h "B" (Bridgeton)
Thomas Wm © (Martha J) lab h "C" (Bridgeton)
Thomas Wm A r "B" (Bridgeton)
Thomason Katie Mrs alterer The Vogue r 127 Pollock
Thompson Albert © (Mary) lab r 22 1st av
Thompson Bryan L (Mary H) 1 (Thompson's Taxi) brkmn Norfolk-Sou RR h 30 Avenue A
Thompson Chas B (Bessie L) 2 Ⓗ supt gas dept Tide Water Power Co h 217 Rhems av
Thompson Clarence W © lab Baugh & Sons Co r 30 Norwood
Thompson Della © 1 h 30 Norwood
Thompson Doretha © h 47 Norwood
Thompson Geo © (Anna M) h 3 3d av
Thompson Geo T (Willie) formn Neuse Veneer & Box Co Inc h 50 Hancock
Thompson Horace K dentist 410 Elks' Bldg res Wilmington N C
Thompson Isaac © lab Baugh & Sons Co r 30 Norwood
Thompson Jack clk J M Darden & Co r 50 Hancock
Thompson John © (Almira) trk dr Hollister & Cox h 234 Broad
Thompson Moses © lab Baugh & Sons Co r 30 Norwood
Thompson Nathan C mgr Thompson's Shoe Store r 32 Johnson
Thompson Norwood log scaler Rowland Lbr Co r 72 N Craven
THOMPSON RAYMOND A REV (Margt R) 2 Pastor First Baptist Church, h 40 Johnson—Tel 589-W
Thompson Sallie © cook Billie's Sea Food Cafe r 47 Norwood
Thompson's Service Station Raymond T Willis mgr S Front cor Hancock
Thompson's Shoe Store Nathan C Thompson mgr 97 Middle
Thompson's' Taxi (Bryan L Thompson) 169 S Front
Thorne Moses © r 190 Queen
Throw Aaron © lab Rowland Lbr Co r 129 Burn
Tibbett John clk Banks Gro Store r 23½ Burn
Tibbett Julia (wid Junior) 7 h 23½ Burn
Tide Water Power Co Coit L Carter mgr ofc 88 Middle gas plant 122 S Front
Tilghman Arth C (Ida E) 1 trk dr State Hwy & Pub Wks Comn h 22½ Spring
Tilghman Chas (Ennis) 1 h 17 Burn
Tilghman Clarence E (Reta G) 1 h 202 S Front
Tilghman Donald R emp City r 17 Burn

Tilghman Leroy (Isabel) 3 emp City Street Dept h 202½ S Front
Tilghman Swannie r 17 Burn
Tilman Edw student r 193 George
Tilman Grace A © r 40 Carroll
Tilman Henry r 193 George
Times Publishing Co The (Harloe C Waldrop) publrs The Times 45 Middle
Times The The Times Publishing Co publrs Harloe C Waldrop editor weekly newspaper 45 Middle
Tingen Jas E opr Postal Teleg-Cable Co 81 S Front
Tingle Lee C (Sybil B) waiter Hamilton's Cafe h 25 Change
Tingle Lottie Mrs 2 r 143 Broad
Tingle Monroe r 137½ Pollock
Tingle Norman R (Fannie) U S Coast Guard r 80 Johnson
Tingle Otis H (Nellie) 1 h "B" (Bridgeton)
Tingle Ruth student r "B" (Bridgeton)
Tingle Sybil B (Mrs L C) smstrs Cohen-Goldman & Co Inc r 25 Change
Tingle Woodrow clk The Beacon
Tisdale E Carter (Nellie P) 3 Ⓗ supt City Street Dept h 278 Broad
TISDALE NELLIE P (Mrs E Carter; The Florist) r 278 Broad—Tel 871-W
Toler Armstead clk r "C" (Bridgeton)
Toler Chas H (Bertha M) gro 141 Broad r 143 same
Toler Cleo (Esther W) trk dr r "B" (Bridgeton)
Toler Duval pntr r "A" (Bridgeton)
Toler Emily (wid Willis) r 54 New
Toler Estelle Mrs 2 r 188½ S Front
Toler Evelyn E lunch rm wkr WPA r "C" (Bridgeton)
Toler Evie W (Ethel F) 4 hlpr h "C" (Bridgeton)
Toler Helen B (Mrs W A) smstrs WPA r Oaks rd RD 2
Toler Hoyt r Bridge (Bridgeton)
Toler John A (Bessie) 1 hlpr Barbour & Hunnings h 22 Change
Toler Kathleen r "C" (Bridgeton)
Toler Louise student r 22 Change
Toler Nora A Mrs h "A" (Bridgeton)
Toler Odell (Irene M) r 22 Change
Toler Opal r 54 New
Toler Owlen B student r "A" (Bridgeton)
Toler Pearl smstrs Cohen-Goldman & Co Inc r 54 New
Toler Robt L emp Barbour & Hunnings r 22 Change
Toler Verble G r "A" (Bridgeton)
Toler Vida smstrs Cohen-Goldman & Co Inc r 54 New
Toler Wallace (Mattie) emp WPA r Bridge (Bridgeton)
Toler Wm A (Helen B) h Oaks rd RD 2
Tolson Bertha alterer The Vogue r 53 Craven
Tolson Genevieve A student r 65 Metcalf
Tolson Hubert G (Flora B) 1 Ⓗ (Turner-Tolson Furn Co) v-pres The Home Bldg & Loan Assn h 65 Metcalf
Tolson Lillian B (wid J J) Ⓗ h 207 Spencer av
Tolson Wm A formn State Hwy & Pub Wks Comn r RD 4
TONY'S DRUG STORE (Tony Libbus) 221 Pollock—Tel 60 (See right top lines)
Tooker Robt (Sadie) 2 firemn City Fire Dept h 26 E Front
Torrence Saml M (Espie H) 1 Ⓗ br mgr The Great A&P Tea Co h 124 Rhems av
Tosto Alex (Georgia) 2 carp h 68 Johnson
Tosto Georgia (Mrs Alex) smstrs Cohen-Goldman & Co Inc r 68 Johnson
Towe Powhaton S © trk dr Lucas & Lewis Inc res James City N C

Tower Roosevelt © cook Hamilton's Cafe res James City N C
Travelers Inn (Wm E Street) furn rms 85 Hancock
Travelers Service Station 95 S Front
Treavathen Margt C Mrs bkpr Thos J Mitchell Sons r RD 4
Trent Council No 411 Royal Arcanum meets 1st and 3d Tuesday 8:00 p m 71½ Broad
TRENT ESSO STATION (Kenneth R Jones) Gasoline, Oil, Tires, Batteries and Accessories, S Front ft of Trent River Bridge—Tel 727 (See back supplement cover)
Triangle Grocery Co (J Frank Brinson) 39 Main
Trinity M E Church © 36 Carroll
Triplett Kath © tchr Duffy Town Sch r 62 West
Tripp Almedia © maid r 135 Raleigh
Tripp Drother © lab r 11 Reisenstein al
Tripp Henry E (Sara J) 4 slsmn h 34 George
Tripp Lula r 13½ Burn
Tripp Robt L (Mina E) 1 guard State Prison Camp r 54 New
Tripp Saml J (Margie) 1 emp Rowland Lbr Co h 9 Moore's al
Trowbridge Jessie home demonstration agt U S Dept of Agriculture Extension Service r 101 Pollock
Truitt Maybelle r 219 Rhems av
Try-Me Studio (Troy Tyndall) photogs 79½ Middle
Tucker Edna © 2 sch tchr r 12 Crooked
Tucker Esther © Ⓗ h Park av (Pembroke)
Tucker Ida (wid J A) r 319 Rhems av
Tucker LeRoy (Alma T) 2 clk USPO h 149 Broad
Turbeville Robt N (Phoebe L) 2 Ⓗ cabtmkr h "B" (Bridgeton)
Turman Wm R © lab Rowland Lbr Co r 30½ Kinston
Turnage Annie Mrs 1 h 12 Fleet
Turnage Enoch W (Letha M) Ⓗ carp h 6 Crescent
Turnage J Lester formn T F McCarthy & Son h 184-B Pollock
Turnage Leonard student r 8 North av
Turnage Mary © r 254 Queen
Turnage Robt emp CCC Camp r 12 Fleet
Turnbull Robt G (Emma) 2 Ⓗ (Rowland Lbr Co) h 52½ National av
Turner Chas L (Grace L) 2 r 90 George
Turner Chas T (Myrtle M) Ⓗ (Turner-Tolson Furn Co) h 68 Hancock
Turner Eliza E (Mrs H B) bkpr B & P Sls Co r 30 E Front
Turner Grace L (Mrs C L) smstrs WPA r 90 George
Turner Holmes B (Eliza E) h 30 E Front
Turner Kirby (Libby P) 2 h 151 Queen
Turner Laura V (wid C H) slswn The Vogue r 602 Spencer
Turner Myrtle M (Mrs C T) tchr Ghent Sch r 68 Hancock
Turner Phyllis © sch tchr r 38 Roundtree
Turner-Tolson Furniture Co (Chas T Turner, Hubert G Tolson) 93 Middle
Tuthill Sallie (wid Springer) smstrs r Trent rd RD 3
Tuttleton Wm © student r "D" (Bridgeton)
Twine Helen A © sch tchr r 103 (63) Main
Twitty Floyd (Azalee) 1 U S Coast Guard r 20 Pollock
Tyler Wm N tank wagon slsmn Std Oil Co of N J r 58 Broad
Tyndall Eug waiter Billie's Sea Food Cafe r 30 Middle
Tyndall Theo L rural carrier USPO r RD 1
Tyndall Troy (Eula M) Ⓗ (Try-Me Studio) bkpr The Vogue h 26 New
Tyndall Warren (Jewell S) photog Try-Me Studio r 109 Hancock
Tyre Emerson © hlpr New Bern Coca-Cola Btlg Wks Inc h 8 West
Tyre Emerson Jr © r 8 West

Tyre Jack © (Leetta) 4 hlpr New Bern Coca-Cola Btlg Wks Inc h 152 Cedar
Tyre Lucille © r 152 Cedar
Tyre Thos © r 8 West
Tyson Carrie B nurse St Luke's Hosp of New Bern Inc r same
Tyson Henry G (Virginia N) 2 agt Colonial Oil Co Inc r 33 E Front
Tyson Hubert K student r 205 Spencer av
Tyson Mercer E (Helen P) 1 Ⓗ mgr State Employment Service h 210 Trent rd
Tyson Robt M clk Branch Banking & Trust Co r 205 Spencer av
Tyson Thurman F (Ruth K) Ⓗ treas Armstrong Gro Co Inc h 205 Spencer av
Tyson Thurman F Jr presser Cohen-Goldman & Co Inc r 205 Spencer av

U TO FIND, A NAME YOU MUST KNOW HOW TO SPELL IT

Ulrich Grace G smstrs WPA r 18 Burn
Union Baptist Church © 125 Raleigh
Union Point Club rear 27 S Front

UNITED STATES GOVERNMENT

FEDERAL BUILDING, Middle cor New Agricultural Adjustment Administration Melzer A Morgan county agt 301-05 Federal Bldg
Clerk of Court Geo Green 207-11 Federal Bldg
Department of Agriculture Extension Service Melzer A Morgan county agt 301-05 Federal Bldg
District Attorney J O Carr 203-05 Federal Bldg
District Court Judge Isaac M Meekins 208-10 Federal Bldg
Federated Co-operative Exchange Raymond A Watson mgr 301-05 Federal Bldg
Forest Service Edw M Manchester dist forest ranger 101 Federal Bldg, John D Whitford ranger 45 New
Internal Revenue Collector Raymond Chrisman 309 Federal Bldg
Internal Revenue Department (Alcohol Tax Unit) John J Lancaster investigator 311 Federal Bldg
Marshal Ford S Worthy 202 Federal Bldg
National Cemetery Jos B Lovelace supt 101 National av
Navy Recruiting Service Thos F O'Rourke recruiting ofcr 313 Federal Bldg
POST OFFICE, Raymond R Eagle Postmaster, Middle cor New—Tels 154-J and 154-W
Post Office (Bridgeton, N C) Mrs Laura V Mason postmstr Bridge (Bridgeton)
Post Office Inspector Fred D Conderman 108 Federal Bldg
Supervisor of Aeronautics John F Garrell Old City Hall Bldg

U TO FIND A NAME YOU MUST KNOW HOW TO SPELL IT

Vail Frank © (Millie) Ⓗ brkly h 23 N Burn
Vail Gertrude © student r 30 New South Front
Vail Jas B © (Madie) 3 barber Robt F Vail h 56 Cedar
Vail Robt F © (Eliz T) 2 Ⓗ barber 192-a Broad h 19 Sutton's al
Vail Sarah © student r 30 New South Front
Vail Seth A © (Alebrta) Ⓗ barber Robt F Vail h 30 New South Front
Vail Thadous © lab The Pine Lbr Co Inc res James City N C
Vail Wm © hlpr Hammond Elec Co r 19 Sutton's al

Valentine Amanda © r 26 Richardson al
Valentine Betsy © r 25 Lincoln
Valentine Moses © (Ruby) 3 r 26 Richardson al
Valentine Sampson © delmn Star Gro Co r 26 Richardson al
Vance Ernest © lab New Bern Oil & Fertilizer Co r 23 1st av
Vaughn Ida J (wid Wm) r 194 George
Vause Irvin R bkpr Stalings Bros r 25 New
Vendric Hervey H (Lela D) 1 Ⓗ clk WPA h 21 Eden
Vendric Lela D (Mrs H H) slswn Sam K Eaton Co Inc r 21 Eden
Venters Robt © r 3 Spring
Venters Sarah © r 35½ Elm
Venters Sarah © 1 lndrs h 35½ Elm
Venters Wayne B (Julia) cotton buyer r Hotel New Bernian
Venters Wm H © r 14 Brown's al
Venters Willis © jan r 3 Spring
Verner Chas V (Louise H) civ eng U S Forest Service h 102 Broad
Vick Anna © r 25 (69) 2d av
Vick Geo D jr (Eloise) lawyer h 37 E Front apt 4
VickRuth smstrs Cohen-Goldman & Co Inc r 80 New
VIKING REFRIGERATION EQUIPMENT, (Geo R Bell, Carol C Gaskins) 79 S Front —Tel 222 (See right bottom lines)
Vines Haywood © student r 37 2d av
Vines Raymond W © (Bessie) 4 gro 35 2d av h 37 same
Vines Walter © lab The Slater Lbr Co Inc r 94 Burn
Vines Walker © lab New Bern Oil & Fertilizer Co r 37 2d av
Vinson Cora (wid J C) h 25½ Queen
Vinson Walter meter reader Tide Water Power Co r 26½ Queen
Virginia Apple Store (Kirby A Rouse) prod 57 Broad
Virginia-Carolina Chemical Corp L Alex Harper mgr James City N C
Vogue The J Carlton Parsons mgr women's clo 99 Middle

W TO FIND A NAME YOU MUST KNOW HOW TO SPELL IT

Wade Alphonso (Nancy E) carp h 82 Johnson
Wade Helen 1 slsmn S H Kress & Co r 192 George
Wade Leon H pntr r 82 Johnson
Wade Lina E Mrs 3 h 19 Change
Wade Marguerite E smstrs Cohen-Goldman & Co Inc r 192 George
Wade Ralph W (Pearl) 3 pntr h 192 George
Wade V Lenora student r 192 George
Wade Wm © lineman City Water & Light Dept r 272 Broad
WADSWORTH BERTHA H (Mrs H E) Asst Sec The Mill Supply Co Inc r 151 Craven—Tel 509
Wadsworth Eliz D (Mrs W B) sten First-Citizens Bk & Trust Co r 98 Broad
Wadsworth Enoch Memorial Home Emma Dunn matron 143 Pollock
Wadsworth Harvey B (Grace M) Ⓗ phys 95 Broad h same
Wadsworth Howell E (Bertha H) farmer r 151 Craven
Wadsworth Jas W store rm clk Craven Fdry & Mch Co r 98 Broad
Wadsworth Motor Co (Wm B Wadsworth) autos 29 Craven
Wadsworth Wm B (Eliz D) (Wadsworth Mtr Co) h 98 Broad
Wadsworth Wm B jr (Eliz D) atndt Scott's Service Sta r 98 Broad
Waldrop Eula C Mrs (The Green Door) r 111 Broad

Waldrop Grayson S student r 111 Broad
Waldrop Harloe C (The Times Publishing Co) editor The Times r Gaston Hotel
Walker B Wyche (Myrtle) 1 pharm Smith Drug Co Inc h 116 Craven
Walker Clara © cook The Green Door r 59½ West
Walker David © (Ethel M) logger r 16 Ash
WALKER EUGENE © (Walker's Sheet Metal Shop) h 119 Queen
Walker Henry © (Clara) 1 lab New Bern Oil & Fertilizer Co h 59½ West
Walker Milan W (Elsie) 3 ofc sec Norfolk Sou RR h 188 Middle
Walker Virginia slswn S H Kress & Co r 188 Middle
WALKER'S SHEET METAL SHOP © (Eugene Walker) 119 Queen (See Adv in Buyers Guide)
Wallace Alex © (Thena) 3 reprmn Rowland Lbr Co h 41 Pavie av
Wallace Alex © (Annie) 4 washman Braddy's h 79 West
Wallace Clifton © lab New Bern Oil & Fertilizer Co r 48 William
Wallace Geo © lab W Granville Taylor r 54 Bloomfield
Wallace Geo © (Della) lab h 44 Jones
Wallace Hannah © h 17 Ash
Wallace Hattie © Ⓗ h 71 1st
Wallace Herbert © (Nellie) pin str Met Club r 195 Broad
Wallace Heywood © 2 h 26 Biddle
Wallace Leander © porter r 79 West
Wallace Mamie © lndrs h 132 Raleigh
Wallace McKinley © (Rosetta) 1 emp The Slater Lbr Co Inc h 129 Cedar
Wallace Nellie © cook Patty's Inn r 195 Broad
Wallace Phoebe © dom h 134 Raleigh
Wallace Tempie © dom r 132 Raleigh
Walace Vernon R © (Alice) 5 U S Coast Guard h 92 Burn
Wallace Wm © fish 10 Kilmarnock h same
Waller B Dale (Lucille M) 2 slsmn Tide Water Power Co h 503 Spencer av
Walston Alex © r 59½ Eubank
Walston Cincinnatti W (Five Points Mkt) 149 Queen
Walston Danl © lab Baugh & Sons Co 1 Craven
Walston Julia © student r 59½ Eubank
Walston Susan © lndrs r 59½ Eubank
Walton Martha N (wid J J) r 116 Broad
WARD ALF D Ⓗ (Ward & Ward) h 105 Pollock—Tel 10
Ward C Arnold hlpr Maola Milk & Ice Cream Co r 220 Pasteur
Ward Chas T (Adelaide) 1 Ⓗ bkpr Rowland Lbr Co h 17 Avenue D
Ward Clara © h 67 Green
Ward D Lwingston (Leah J) 1 Ⓗ lawyer 39½ Pollock h 95 E Front
Ward Dolphin © carp r 12 Spring
Ward Ella © h 57 Eubank
Ward Etta © h 70 Miller
Ward Geo plmbr r 9 Avenue C
Ward Glenna © 4 h 31 Liberty
Ward Hannah © h 34 Biddle
Ward Harvey © lab r 31 Liberty
Ward Henry © cook Gaston Hotel r 16 Grace
Ward J Cedric (Effie) Ⓗ inspr Rowland Lbr Co L 9 Avenue C
Ward Jas E © lab Rowland Lbr Co r 70 Miller
Ward Jane © h 31 New South Front
Ward John © lab New Bern Oil & Fertilizer Co h 2 Biddle
Ward John A © (Minnie) 4 lab Rowland Lbr Co h 15 Chapman
Ward Leinster H © lab Rowland Lbr Co r 25 Howard

Ward Lewis © (Ida) scaler Rowland Lbr Co h 25 Howard
Ward Louise S (wid D L) Ⓗ h 187 Middle
Ward Luke lab r 34 Biddle
Ward Major © r 34 Biddle
Ward Mary © h 15 Carroll
Ward Mary P supvr WPA r 105 Pollock
Ward Mingo r 16 Scott's al
Ward Rufus W hlpr State Hwy & Pub Wks Comn res Newport N C
Ward Sarah © dishwasher The Green Door r 31 Liberty
Ward Wesley © r 54 N Chapman

WARD WM F (Carrie D) 3 Ⓗ (Ward & Ward) h 410 Spencer av—Tel 800
WARD & WARD (Alf D and Wm F) Lawyers, 79 Pollock—Tel 11
(See Adv in Buyers Guide)

Ware Clifton L © (Beatrice) 3 lab New Bern Oil & Fertilizer Co h 104 West
Ware Roy © (Eliz) 1 lab h 30 Roundtree
Warner Jas (Edith) 1 emp CCC Camp r 2 "C"
Warnish Michl © (Sarah) 1 trk dr Craven Fdry & Mach Co h 229 Broad
Warren Jas P (Mary H) maintainance supvr State Hwy & Pub Wks Comn h 607 Spencer av
Warren May S (wid T D) Ⓗ h 22 Pollock
Warren Polly N r 16 George
Warren Thos D lawyer 309-10 Elk's Bldg r 22 Pollock
Warrington Alice (wid J W) r 314 Rhems av
Warrington Chas W formn Rowland Lbr Co r Bridgeton
Warrington Larry E (Dora N) 1 Ⓗ County Game Warden h 314 Rhems av
Warrington Ralph B gro 47 Biddle r 314 Rhems av
Wasdon Ralph C (Bettie F) presser Cohen-Goldman & Co Inc r 9 N Craven
Washington Fannie A © h 66 Miller
Washington Jasper F Ⓗ (Sadie) lab Rowland Lbr Co h 23 Howard
Washington Norman © (Georgia lab New Bern Oil & Fertilizer Co h 49 2d av
Washington Sarah © h 43 Miller
Waters Admiral D (Betty W) 2 mach Craven Fdry & Mach Co h 36 Contentnea av
Waters Adolphus L (Alma) 3 Ⓗ (Five Points Milling & Feed Co) h end Lucerne way
Waters Adrian L (Mrs G B) tchr Central Sch r 182¼ Middle
Waters Alva F (Mattie L) 2 millwright Rowland Lbr Co h 3 Edenton
Waters Anna M © r 14 Carmer
Waters Clarita C (wid G B) h 101 Craven
Waters Ernest E (Lillie M) 2 slsmn Nehi Btlg Co Inc h 222 Pollock
Waters Evelina dom h 57 Crooked
Waters Florence B (wid J W) Ⓗ h 129 Craven

WATERS G BLACKWELL (Adrian L) General Insurance 205 Mohn Bldg—Tel 260 h 182¼ Middle—Tel 339-J

Waters G S Tire Co (Gilbert S Waters) 131½ Broad
Waters Geo © trkdr r 28 Miller
Waters Gilbert S (Margt S) (G S Waters Tire Co) h 131 Broad
Waters Jas © firemn A C Monk & Co Inc h 124 Main
Waters John (Effie W) 6 Ⓗ slsmn New Bern Coco-Cola Btlg Wks Inc h 34 Contentnea av
Waters Margt L clk County Aud r 131 Broad
Waters Mary L r 129 Craven
Waters Oscar L slsmn Blades Mtr Co r RD 1
Waters Pearl Mrs emp Cohen-Goldman & Co Inc r 20 Greensboro
Watkins E Linwood bkpr Seashore Trans Co Inc r 26 S Front
Watkins Robt (Mamie) 2 asst tech U S Forest Service h 39 Hancock

Watson Albert © lab W Granville Taylor r 68 Jenkins al
Watson Annie © maid h 68 Jenkins al
Watson Curtis L © lab r McKinley av RD 3
Watson Eliza © 2 cook r 18½ Pasteur
Watson Geo © (Cozy Nook Cafe) h 206-a Broad
Watson Geo W © lab Barbour Boat Wks r McKinley av RD 3
Watson Guy restr 149 S Front r 7 N Craven
Watson Haywood © bellmn Gaston Hotel h 14 Oak
Watson Hester © r 61 N Chapman
Watson Jas © lab City Water & Light Dept r 264 Queen
Watson Lewis G (Cletha) 1 emp WPA h 90 George
Watson Lucy lndrs r 68 Jenkins al
Watson Major © (Lillian) shoe repr 29 Green h 61 N Chapman
Watson Margt © r 68 Jenkins al
Watson Mary E lunch rm wkr WPA r 30 Spring
Watson Nathan (Sudie) h 15 Spring
Watson Nettie (wid C T) Ⓗ h 110 Pollock
Watson Norman © (Estella) lab h McKinley av RD 3
Watson Raymond A genl mgr Federated Mut Exch Inc mgr U S Federated Co operative Exch r RD 2
Watson Thos A lab The Pine Lbr Co Inc r 20 Pasteur
Watson Virginia student r 20 E Front
Watson Walter phys 80½ S Front r 78 Johnson
Watson Wm A (Georgia) 1 h 7 N Craven
Watson Wm M (Martha C) 2 carp h 20 E Front
Wayne Alvin (Eva M) 1 trk dr r Bridge (Bridgeton)
Wayne Carson (Margt) lbr inspr h 75 New
Wayne Clarence (Dannie) 1 carp r 75 New
Wayne Mack D (Eliz) 1 Ⓗ carp h 13 Wilmington
Wayne Neil linemn Tide Water Power Co r RD 1

WEATHERINGTON—See also Wetherington

Weatherington Harold appr New Bern Radio Sup Co res Vanceboro N C
Weatherly Abbott C trk dr State Hwy & Pub Wks Comn r 123 Pasteur
Weatherly Calvert C trkr r 123 Pasteur
Weatherly Carlton J msngr Postal Teleg-Cable Co r "B" (Bridgeton)
Weatherly Claude L emp Bridgeton Lbr Co r "B" (Bridgeton)
Weatherly Irvin G student r 123 Pasteur
Weatherly Jas W (Addie) h "B" (Bridgeton)
Weatherly Jordan L (Boquet) 1 tank wagon slsmn Thos P Ashford h 123 Pasteur
Weaver Betty © r 43 Bryant
Webb Henry jr © trk dr New Bern Bldg Sup Co r Oaks rd RD 2
Weddell Alberta U (wid J H) 1 Ⓗ h 58 Johnson
Weeks Anna © h 20 Brown's al
Weeks Earl S (Daisy) 1 teleg opr Norfolk-Sou R R h 105 Broad
Weeks Elsie G student r 219 Spencer av
Weeks Micajah M Ⓗ gro 157 S Front h 219 Spencer av
Weisinger Chas P formn r "B" (Bridgeton)
Weisinger Earl (Bessie) 1 USN r "B" (Bridgeton)
Weisinger Wm W hlpr Riverside Iron Wks r 18 National av
Weiss Evelyn r 18 Short
Weiss Frank J waiter Palace Inn r 18 Short
Weiss Henry M (Daisy) 1 welder h 18 Short
Weiss Margt dept mgr Montgomery Ward & Co r 18 Short
Weithington Richd E (Carrie) 1 h 176 S Front

Welborne Jas © h 130 Main
Wellington Cotus (Anna) 2 h 20 Contentnea av
Wellington Hattie © r 216 Broad
Wells Bryant W (Lydia) Ⓗ emp WPA h 22 Contentnea av
Wells Clem (Mary) 2 carp r 46 Burn
Wells Geo emp City Street Dept r 13½ Burn
Wells Geo W slsmn New Bern Oil & Fertilizer Co res Jacksonville N C
Wells Jas P r 22 Contentnea av
Wells Ora Mrs r 25½ Queen
Wells Percy (Rebecca) r 105 Hancock
Weskett Hannah C student r 59 Johnson
Weskett John S (Blanche C) 2 Ⓗ treas New Bern Oil & Fertilizer Co h 59 Johnson
Wesley Josephine © 2 r 98 Miller
West Agnes P slswn Belk's Dept Store r 26 Johnson
West Benj C (Lena) formn State Hwy & Pub Wks Comn h 95½ Middle
West End Barber Shop © (Coretta Woods) 200 Broad
West Etta Mrs r 54 Contentnea av
West Frank © r 131 Queen
West H Ernest emp Rowland Lbr Co r 112 N Craven
West Hazel A slswn McLellan Stores Co r 95½ Middle
West Jas M Ⓗ pres-mgr Seashore Trans Co Inc h 46 E Front
West John USN r 95½ Middle
West Lena (Mrs B C) drsmkr 95½ Middle r same
West Lucy fnshr Braddy's r 75 New
West Orphelia © maid r 8 Bryant
West Russell © (Ada) 6 jan Elk's Bldg h 1 Green
West Street School © John T Barber prin 39 West
West Wm F r 26 Johnson
Westbrook W M C (Sadie M) 2 sheet metal wkr The S B Parker Co Inc h 213 Queen
Westbrook Wm M (Bessie) 1 emp City Street Dept h 15 Burn
WESTERN UNION TELEGRAPH CO, Roy O Fagan Mgr, 54 Broad—Tels 127 and 128
WETHERINGTON—See also Weatherington
Wetherington Connie (wid P J) 2 Ⓗ h 2 "B"
Wetherington Helen R student r 146 Pollock
Wetherington Jas r 21½ Spring
Wetherington Kath (wid R B) h 112 S Front
Wetherington Leah J Mrs 2 h 25 National av
Wetherington Lether (Ethel) 2 wtchmn A&NCRR h 21½ Spring
Wetherington Linwood F 1 Ⓗ (Wetherington Super Service Sta) h 146 Pollock
Wetherington Luke H (Alice) (Home Furn Co) res Clark N C
Wetherington Luke H jr (Mabel) 1 (Home Furn Co) r 71 George
Wetherington Nora (wid O L) r 146 Pollock
Wetherington Sarah (wid Ruel) r 22 Queen
Wetherington Super Service Station (Linwood F Wetherington) 29 Craven
Wetherington T J v-pres Craven Mut Exch Inc r RD 2
Wetherington Wm delmn Nelson Sea Food Co r 21½ Spring
Wetherington Geo © r 11 North (Pavie Town)
Wethington Jas © (Rena) 2 hlpr Rivers & Rivers Funeral Directors 28 Roundtree
Wethington Neppie © 4 Ⓗ h 35 Murray
Whaley Elmer (Louise P) r 52 Metcalf
Whealton Wm A mech Taylor Mtr Co r Bridgeton
Wheeler Gray (Ethel) 2 County Tax Collr r RD 4
Wheeler Harvey bus dr County Board of Education r RD 2
Wheeler Wm atndt Simons Service Sta r 11 E Front

Wheelington Jewel smstrs Cohen-Goldman & Co Inc r 76 Johnson
Wheelton Chas (Lula) r "B" (Bridgeton)
Whitaker Isaac © cement wkr r 31 Miller
Whitaker Shirley student r "A" (Bridgeton)
Whitcomb Clement B watch repr Baxter's Jewelry Store r 22 Guion
Whitcomb Jas R (Evelyn) h 22 Guion
Whitcomb Martha H (wid C. E) r 22 Guion
White Aaron © lab Stevenson Brick Co r 8 Chapman
White Addie S smstrs WPA res Cove City N C
White Alex © (Minerva) pin str Met Club r 12 Carmer
White Annie © h 9 Spring
White Annie M © lndrs h 224 Broad
White Archie student r 23 Queen
White Bertha © 1 Ⓗ h 28 Washington
White Beverly © Ida h 22½ Richardson al
White Caesar © repr Sansones Shoe Hosp r 14 Brown's al
White Carrie © maid h 212 S Front
White Chalmers L jr (Craig P) h 54 E Front
White Chas S (Beatrice E) 5 pntr r Oakes rd RD 2
White Clifton © lab Baugh & Sons Co r 15 Lawson
White Cora © 2 dom r 17½ N Burn
White Cornelius © lab New Bern Oil & Fertilizer Co r 34 Main
White Culbert © lab r 12 Grace
White Danl L © (Gladys) 1 carp r 55 N Chapman
White Della © h 35 Bloomfield
White Della © 2 lndrs h 200 Pollock
White Dennie C © delmn Am Shoe Shop r 12 Grace
White Dennis C © farmer h McKinley av RD 3
White Eliza © r 20 Washington
White Eliz M opr Carolina Tel & Teleg Co r 55 E Front
White Ernest © lab Stevenson Brick Co r 29 2d av
White Ernest M hlpr State Hwy & Pub Wks comn res Cove City N C
White Estelle © h 19 Kinston
White Esther © 2 h 30½ Bartlett
White Esther © lndrs h 12 Carmer
White Furnie © (Cassie) ry firemn Rowland Lbr Co h 24 Brown's al
White Gladys © maid r 22 Lincoln
White Helen © student r 148 Raleigh
White Hunter M (Nell L) h 55 E Front
White Ida © cook r 14 Brown's al
White Jack G clk r 55 E Front
White Jas r 29 2d av
White Jas © delmn Jacobs Shoppe r 128 Main
White Jas © huckster r 154 (98) Raleigh
White Jesse G © (Clara) 3 lab The Pine Lbr Co Inc h 22 Lincoln
White Jesse G jr lab Rowland Lbr Co r 22 Lincoln
White John © r 9 Barber
White John © (Sudie) 3 Ⓗ farmer h 15 Lawson
White John © (Mary) 1 lab h 119 Garden
White John © whsemn Cash Feed Hse h 20 Kinston
White John jr student r 15 Lawson
White Johnson © (Hattie) Ⓗ lab New Bern Oil & Fertilizer Co h 6 Beaufort
White Johnson © (Annie) 3 lab h 9 "E"
White Josephine © r 121 Main

White Leamon © r 2 Bryant
White Lot M © (Mamie) lab Rowland Lbr Co r 15 White
White Louvenia © h 45 Biddle
White Maggie h 29 2d av
White Mahala © 1 lndrs h 14 Brown's al
White Malissa © h 105 Main
White Mary © cook r 30 2d av
White Mary C (wid E J) Ⓗ h 64 Johnson
White Matthew © (Georgia M) lab Rowland Lbr Co h 45 1st av
White Minerva © h 17½ N Burn
White Minerva © r 212 S Front
White Nell L (Mrs H M) opr Parson's Beauty Shoppe r 55 E Front
White Oakley © (Ina) 7 drymn h 128 Main
White Odell © r 37 Main
White Ola M © student r 128 Main
White Otto © porter Charles Stores Co Inc r 128 Main
White Paul © lab New Bern Oil & Fertilizer Co r 154 (98) Raleigh
White Richd © (Julia) farmer h 49 1st av
White Richd © lab r 29 2d av
White Robt © h 20 Dillahunt
White Robina © r 29 2d av
White Romey R (Mattie J) trav slsmn h 188 Middle
White Roosevelt © lab r 41 Main
White Sallie © h 9 Green
White Saml J (Lula) clk County A B C B h 10 Dunn
White Simon © lab r 49 1st av
White Stella © lndrs h 131 Burn
White Susie © h 37 Main
White Thos © (Pauline) lab h 23 Crooked
White Thos O © (Mamie D) carp h 55 N Chapman
White Truly S © h 41 Main
White Utah © 1 r 29 2d av
White Walter © lab The Pine Lbr Co Inc h 147 Cedar
White Wm © lab Rowland Lbr Co r 40 Carmer
White Wm C emp Rowland Lbr Co 121 Craven
White Willie M © r 22 Lincoln
White Winfield W (Malvie) 1 wtchmn The Slater Lbr Co Inc h 23 Queen
Whitehurst Eliz slswn Thompson's Shoe Store r RD 1
Whitehurst Elnora © 2 r 16 Barber
Whitehurst Fred H (Sallie) 1 sec-treas Craven Mut Exch Inc r RD 1
Whitehurst Geo B (Grace G) 1 trav slsmn h 115 Craven
Whitehurst Harold tchr New Bern High Sch r 19 Queen
Whitehurst Henry P (Robbie) Ⓗ lawyer 405-06 Elks Bldg h 42 Johnson
Whitehurst Julia J ofc sec N C Rural Rehabilitation Corp r RD 1
WHITEHURST R EMMET (Edna) Lawyer 201-03 Elk's Bldg—Tel 772, h 23 Pollock —Tel 355 (See Adv in Buyers Guide)
Whitehurst Robt E jr student r 23 Pollock
Whitehurst Maria (wid H C) Ⓗ h 19 Queen
Whitehurst Margt student r 23 Pollock
Whitehurst Sara r 19 Queen
Whitehurst Wallace H clk Craven Mut Exch Inc r RD 1
Whitfield Albert © (Carrie) lab Maola Milk & Ice Cream Co h 33 Miller
Whitfield David © (Ethel) 5 h 8 Brown's al
Whitfield David D © (Frances) 1 r 22 (2) "K"

Whitfield Eva © 1 maid r 8 Lee's av
Whitfield Fate © lab r 42 Murray
Whitfield Geo © (Jessie B) 6 jan Elk's Bldg h 27 Cypress
Whitfield Geo © (Arletha) lab The Slater Lbr Co Inc h 5 William
Whitfield Geo © (Mary) trkdr h 12 Green
Whitfield Geo W © lab Rowland Lbr Co h 29 Crooked
Whitfield Gilbert G © lab Rowland Lbr Co r 27 Carroll
Whitfield John © (Verna) lab The Pine Lbr Co Inc h 27 Eubank
Whitfield Jos © delmn Kafer Baking Co r 25 Pavie av
Whitfield Mary L © student r 12 "K"
Whitfield Sadie © maid r 4 Lawson
Whitfield W Henry © (Laura) 1 lab Maola Milk & Ice Cream Co h 12 "K"
Whitford Addison R (Annie L) Ⓗ trav slsmn h 47½ National av
Whitford Annie K Mrs bkpr h 117 Craven
Whitford Chas J (Mary M) 2 r "C" (Bridgeton)
Whitford Durwood (Norman) asst prsmn Owen G Dunn r 18 N Craven
Whitford Eliz (wid W D) r "C" (Bridgeton)
Whitford Ira R (Mattie J) 1 Ⓗ patrolmn City Police Dept h 7 "C"
Whitford Jas B student r 47½ National av
Whitford John slsmn Baugh & Sons Co res Vanceboro N C
Whitford John D (Meta B) Ⓗ dist ranger State Forest Service h 123 Craven
Whitford Katie Ⓗ nurse 70 Metcalf h same
WHITFORD META B (Mrs J D) Supt County Dept of Public Welfare, r 123 Craven —Tel 369
Whitford Randolph asst prsmn Owen G Dunn r "C" (Bridgeton)
Whitford Rosa B smstrs Cohen-Goldman & Co Inc r 73½ Johnson
Whitford Viola r "C" (Bridgeton)
Whitley Curtis L © lab The Pine Lbr Co Inc h Blades Town (Bridgeton)
Whitley Eloise student r 622 Spencer av
Whitley Geo © lab New Bern Oil & Fertilizer Co res Clayton N C
Whitley Janie sten r 128 Broad
Whitley Robt C (Sina) Ⓗ treas-mgr Riverside Iron Wks h 622 Spencer av
Whitley Robt C jr clk The Mill Sup Co Inc r 622 Spencer av
Whitley's Funeral Home © (Ella W Wilson) 71 Burn
Whitney Annie B © r 7 Miller
Whitney David © (Madie) jan Zeno Lodge No 23 IBPOE h 9 Brown's al
Whitney Ellen © 3 cook h 15 Carmer
Whitney Julia © 2 maid r 15 Carmer
Whittinger Cas © 1 logger r 28 Norwood
Whittington Richd © lab A&NCRR r 23 Howard
Whitton Sarah © h 10 Brown's al
Whitty Fred H (Nita H) Ⓗ (J C Whitty & Co) h 28 Broad
Whitty Fred H jr slsmn J C Whitty & Co r 28 Broad
Whitty J C & Co (Fred H Whitty Mrs Mary W Mitchell) agrl implts 27 Craven whse 23-25 same
Whitty John C (Kathleen) 1 slsman J C Whitty & Co h 2 Pollock
Whitty Lucile © tch West Street Sch r 36 West
Whorton Ernest L (Madeline) 1 Ⓗ trkr h 11 Avenue D
Whorton Kathleen Mrs h 185 Middle
Whorton Leslie A (Annette S) hlpr r 25 Change
Wharton Margt student r 11 Avenue D
Wigfall Leo © presser Imperial Clnrs r 10 Barber
Wiggins Bessie © maid r 22 Biddle
Wiggins Eunice © 3 lndrs h 22 Biddle

Wiggins Geo © delmn r 22 Biddle
Wiggins Henry © (Sarah) lab h 8 "B"
Wiggins Ivey G © emp WPA r 3 William
Wiggins Jas W ferry tndr State Hwy & Pub Wks Comn res Vanceboro N C
Wiggins John (Pollie) 1 emp WPA h 105½ Hancock
Wiggins Louis © lab Tide Water Power Co r 100 New
Wiggins Louisa © Ⓗ h 19 Crooked
Wiggins Lucy r 45 Cedar
Wiggins Ossie © sch tchr r 31 Harrison
Wiggins Philip © (Addie) lab Rowland Lbr Co h 22 Jarvis
Wiggins Rufus J O (Eliz) sign pntr 186 Pollock r 188 same
Wiggins Susie © r 78 Elm
Wiggins Wm © (Luvenia) 4 lab Harry F Faulkner h 262 Queen
Wiggs Nestus D Rev (Mayme D) 3 h 142 Broad
Wiggs Nestus D jr hlpr Seashore Trans Co Inc r 142 Broad
Wiggs Reba Mrs r 22 E Front
Wilcox Jas M rural carrier USPO r RD 4
Wilder Emma D © maid r 6 Ash
Wilder Evelyn © maid h 85 Queen
Wilkinson Dwight T (Cora) 1 installer Carolina Tel & Teleg Co h 50 Metcalf
Wilkinson John F (Mamie C) atndt Simpson-Service Sta h 131 Craven
Wilkinson Mamie C (Mrs J F) teller The New Bern Morris Plan Co r 131 Craven
Willett Wm C (Violet) 3 formn WPA h Trent rd RD 3
Williams Adolph © hlpr G L Dudley Service Sta r 4 Pavie av
Williams Albert © (Hattie) 1 lab h 42 Bloomfield
Williams Alonzo L © mach fdr Rowland Lbr Co r 58½ Bloomfield
Williams Alvin © (Celia) lab h Blades Town (Bridgeton)
Williams Amy (Mrs T P) (The Green Door) res Green Springs N C
Williams Annie © 1 h 39 Green
Williams Annie L © student r 188 Pollock
Williams Benj F (Pearl D) Ⓗ pres New Bern Sls Co Inc h 65 Craven
Williams Benj H bkpr W Granville Taylor h Mill nr N Craven
Williams Bertha © 1 lndrs h Bridge (Bridgeton)
Williams Bessie © 1 sch tchr r 38 Roundtree
Williams Blanche H lunch rm supvr WPA r 217 Spencer av
Williams Bud © r 129 Queen
Williams Chas © (Dora) carp h 9 Biddle
Williams Chas E Rev pastor Christ Episcopal Ch r 101 Pollock
Williams Clara B © r 18 New
Williams Clarence © carp h 65 Cedar
Williams Clifford J (Ethel) 2 h 158 (148) Middle
Williams Cressie © h 41½ Lee's av
Williams Danl © (Katie) 1 trk dr Maxwell & Co h 11 3d av
Williams Daisy © h 131 Queen
Williams Drusilla © Ⓗ lndrs h 79 New
Williams Ella © r 36 Roundtree
Williams Eloise © student r 63 "K"
Williams Emanuel © cook Hamilton's Cafe r 131 Queen
Williams Emma © waitress r 20 Carroll
Williams Emma S © 3 h 188 Pollock
Williams Emmett r 204 Queen
Williams Emmett W (Kath C) br mrg The Great A & P Tea Co r 117½ E Front
Williams Ernest P © (Virginia) lab The Pine Lbr Co Inc h 8 Primrose
Williams Ernestine © r 8 Primrose

Williams Ethel (Mrs C J) (Ethel's Shoppe) r 158 (148) Middle
Williams Eva C slswn Charles Stores Co Inc r 99 Broad
Williams Evans © (Julia) 2 lab neuse Veneer & Box Co Inc h 40 Carroll
Williams Ex H (Eliz) 1 mach Rowland Lbr Co h 105 Hancock
Williams Fleet R (Hattie E) farmer h Trent rd RD 3
Williams Florence © r Bridge (Bridgeton)
Williams Frances © lndrs h 12 Main
Williams Frank © (Mary) 2 lab h 57 Pavie av
Williams Frank © (Willie M) lab h 38 Reisenstein al
Williams Frank W (Delilah H) electn A&NCRR h 104 Broad
Williams Fred © (Betty) lab h 8 White
Williams Fred M © lab Rowland Lbr Co h 98 Miller
Williams Geo © lab The Slater Lbr Co Inc h 190 Queen
Williams Geo © (Lilla) 1 trk dr Cash Feed Hse h McKinley av RD 3
Williams Georgianna (wid E H) r 32 Avenue A
Williams Gideon W (Lena) trk dr h "B" (Bridgeton)
Williams Helen r 204 Queen
Williams Henrietta © r 34 Miller
Williams Henry © lab r Bridge (Bridgeton)
Williams Henry S atndt Travelers Service Sta r 89 Broad
Williams Herbert © lab The Slater Lbr Co Inc r 28 New South Front
Williams Hilliard © fishermn r 8 Bryant
Williams Hilton (Mavis) 3 emp Cohen-Goldman & Co Inc r "B" (Bridgeton)
Williams Horace © lab r 241 Broad
Williams Irene © smstrs Gaston Hotel r same
Williams J Luther (Marie) carp Rowland Lbr Co r 24 Queen
Williams Jas © (Rosa L) lab Rowland Lbr Co r 98 Miller
Williams Jas E (Blanche V) 3 tob dlr r 217 Spencer av
Williams Jas L © lab New Bern Oil & Fertilizer Co r 46 2d av
Williams Janarah © tchr West Street Sch r 36 West
Williams Jennie © 3 h 43 Bloomfield
Williams Jennie G smstrs NYA r 2 Blandes av
Williams Joe Esso Sation (Jos D Williams) 179 Broad
Williams John © lab Baugh & Sons Co r 40 1st
Williams Jos D (Joe Williams Esso Station) r RD 3
Williams Josephine © r 18 New
Williams Julia © h 40 1st
Williams Julia © student r 58½ Bloomfield
Williams Julius C © (Honey B) Ⓗ millwright h 18 New
Williams Kizziah h 15½ Sutton's al
Williams Laura © h 32 Jones
Williams Laura W bkpr Craven Mtr Co r RD 3
Williams Leah © r 21 Pine
Williams Lelia © h 9 Ash
Williams Lena © 1 h 41 Carroll
Williams Lena © lndrs h 4 Pavie av
Williams Leon F (Sadie) mgr The Texas Co res Riverdale N C
Williams Leslie logger r 20 Hancock
Williams Lettis © h 36 Murray
Williams Lilla B Mrs 3 h 52 Burn
Williams Lizzie © dom h 174½ Queen
Williams Lona © lndrs r "D" (Bridgeton)
Williams Lonnie P © lab Rowland Lbr Co r 32 Roundtree
Williams Maggie © cook r 4 Pavie av

Williams Marjorie P Mrs 4 h 204 Queen
Williams Market (Walter W Williams) meats 70 Middle
Williams Martha © h 5 New South Front
Williams Martha © lndrs h 45 Lee's av
Williams Mary (wid M C) Ⓗ h 4 "B"
Williams Mary © lndrs r 43 Carroll
Williams Mary © 1 maid r 8 Chapman
Williams Mary F © nurse 36 Murray r same
Williams Mattie © lndrs h 241 Broad
Williams Mayme © Ⓗ h 4 Lawson
Williams Nathan lab r 174½ Queen
Williams Needham lab Barbour & Hunnings r McKinley av RD 3
Williams Pearl © r 20 Roundtree
Williams Pearl D (Mrs B F) sec-treas New Bern Sls Co Inc r 65 Craven
Williams Philip G (Nettie E) lbrmn r 25 National av
Williams Priscilla © lndrs r 40 Carmer
Williams Rena © lndrs r 7 Miller
Williams Robt A © (Essie M) 2 Ⓗ lab The Pine Lbr Co Inc h 5 Lawson
Williams Rosa © r 9 Biddle
Williams Rudolph © hlpr Henderson Cigar & Candy Co 101 S Front
Williams Saml J (Cordelia) emp City Street Dept h 26½ Spring
Williams Sarah © h 8 Lawson
Williams Sarah © lndrs h 21 Miller
Williams Seth © lab W Granville Taylor Mill nr n Craven
Williams Susan © 1 lndrs h 77 Miller
Williams Sylvester V (Martha V) h 2 Blades av
Williams Tamer © cook h 20 Carroll
Williams Thelma © 1 lndrs r 63 "K"
Williams Thos © h 11 Sutton's al
Williams Thos © porter r 241 Broad
Williams Walter W (Sudie A) 1 (Williams Mkt) h 49 Metcalf
Williams Wash © hlpr Newton's Service Sta 246 Pollock
Williams Wm H Rev © (Fannie) h 38 3d av
Williams Wm L slsmn Henderson Cigar & Candy Co 101 S Front
Williams Willie © h 129 Queen
Williamson Claude W (Pollie) 1 h 39 Avenue A
Williamson Pollie (Mrs C W) clk Mamie C Sadler r 39 Avenue A
Williamson Wilbur agt Gate City Life Ins Co r Pollocksville rd
Willis A Dewey slsmn Belks Dept Store r 41 E Front
WILLIS ALBERT T (Mary T) Ⓗ Mgr Joe K Willis Co h 70 Hancock—Tel 687
Willis Albert T jr atndt Nick's Service Sta r 70 Hancock
Willis Alebrta © r 22 2d av
Willis Benj © lab r 23 Booms al
Willis Benj T hlpr Maola Milk & Ice Cream Co r Terminal Hotel
Willis Beulah © lndrs r 38 2d av
Willis Bros Furniture Co (C Alton and Wm G Willis) 162 Broad & 61 Middle
Willis C Alton (Mary A) (Willis Bros Furn Co) r 15 Pollock
Willis Caroline student r 50 E Front
Willis Caroline H (wid G T) Ⓗ City Tax Collr h 50 E Front
Willis Chas r 19 Avenue B
Willis Chas A © (Jennie) stablemn Rowland Lbr Co h 21 Pine
Willis Charlotte (wid Travis) 1 Ⓗ h 11 Change
Willis Clyde r 19 Avenue B
Willis David (Georgia) r 31 E Front

Willis David jr (Eliz) 1 formn WPA r 31 E Front
Willis David H (Lucy) 1 Ⓗ lawyer 206-07 Dunn Bldg h 18 King
Willis Ella Mrs r 169 Middle
Willie Estella © maid r 17 2d av
Willis Eug H r 11 Change
Willis Eula B bkpr Cohen-Goldman & Co Inc r 11 Change
Willis Floyd B (Myra H) 2 fishermn h 18 George
Willis Floyd T (Nettie F) 2 Ⓗ slsmn Sam Lipman & Son h 53 Metcalf
WILLIS FUNERAL HOME, Albert T Willis Mgr, 30 Broad—Tel 210 (See left bottom lines)
Willis Geo student r 50 E Front
Willis Geo P (Irene) 5 Ⓗ formn City Water & Light Dept h 271 Pasteur
Willis Harry G (Minnie) 2 Ⓗ slsmn h "C" (Bridgeton)
Willis Hannah © h 22 2d av
Willis Henry © (Florence) 3 sexton First Presbyterian Ch h 28 Jones
Willis Ida © r 17 Lincoln
Willis Ivy r 101 Pollock
WILLIS JOE K CO, Albert T Willis Mgr, Funeral Directors 30 Broad—Tel 210 (See left bottom lines)
Willis John emp City Street Dept r 217 S Front
Willis Jos © (Sophia) lab The Pine Lbr Co Inc h 38 2d av
Willis Julia slswn Owen G Dunn r 271 Pasteur
Willis Katie (wid John) Ⓗ h 213 S Front
Willis Kirby pntr r "B" (Bridgeton)
Willis Laura E (wid J K) Ⓗ h 93 Craven
Willis Lee E (Clara) whsemn The Texas Co r 217 S Front
Willis Leona © r 20 Green
Willis Lucy (Mrs D H) (Ruby & Lucy's Hat Box) r 18 King
Willis M J r Hotel New Bernian
Willis Margt C (Mrs R G) tchr Central Sch r 182½ Middle
Willis Mary (wid A E) Ⓗ 217 S Front
Willis Mary T student r 70 Hancock
Willis McDonald J emp New Bern Coca-Cola Btlg Wks Inc res Morehead City N C
Willis McKinley © (Ida) 5 lab The Pine Lbr Co Inc h 20 Green
Willis Melba sten WPA r 31 E Front
Willis Mollie (wid H W) r "B" (Bridgeton)
Willis Oma T student r "B" (Bridgeton)
Willis R Guion (Margt C) slsmn Craven Mtr Co r 182½ Middle
Willis Raymond T mgr Thompson's Service Sta r 11 Change
Willis Robt © r 197 Broad
Willis Rosa sten Winfield C Willis r 25½ Pollock
Willis Sarah A © Ⓗ h 56 Queen
Willis T Marshall (Mary) slsmn Lucas & Lewis Inc h 40 Avenue A
Willis Thed (Eva) 1 carp h "B" (Bridgeton)
Willis Timothy (Josie) 2 trk dr r 11 George
Willis Tucker (Flora) slsmn h 89 Johnson
Willis Violetta © dishwasher Oil Well Lunch Rm r 20 Pasteur
Willis Weston H (Pernell) 1 clk USPO h 1 Pollock
Willis Wm G (Ethel S) Willis Bros Furn Co) r 51 Metcalf
Willis Winfield C (Ida H) ins 83 S Front h 25½ Pollock
Willoughby Augustus © lab r 29 Main
Willoughby Hattie M © r 29 Main
Willoughby Henry © lab r 29 Main
Willoughby Herbert © (Ella) 1 lab h 95 New

Willoughby Lillie © lndrs h 56 Bloomfield
Willoughby Louis F © r 28 Carroll
Willoughby Sophronia © h 29 Main
Willoughby Willis © lab r 29 Main
Wilson Caroline © Ⓗ lndrs h 30 Crooked
Wilson Carrie © 2 lndrs r 9 Elm
Wilson Edw © (Ella) hlpr Max Goldman h 16 Pavie av
Wilson Eleanor A (wid C S) h 37½ Johnson
Wilson Ella W © 1 Ⓗ (Whitley's Funeral Home) h 70 Burn
Wilson Ernest © 1 lab The Pine Lbr Co Inc h 9 North (Pavie Town)
Wilson Isaiah © lab Rowland Lbr Co r 22½ Richardson al
Wilson J Floyd © (Vera) porter Craven Mtr Co r 44 Elm
Wilson Jas © r 53 West
Wilson Jas © lab r 240 Queen
Wilson Jarvis © r 4 Ellis av
Wilson John © gro 12 New South Front h 10 same
Wilson Limp W bridge tndr State Hwy & Pub Wks Comn r RD 4
Wilson Naomi O opr Brewer's Beauty Shoppe r 37½ Johnson
Wilson Oscar (Kathleen) 2 emp New Bern Junk Co r 22 Burn
Wilson Pearl © maid r 9 North (Pavie Town)
Wilson Pearlie M © r 19 2d av
Wilson Rachel © dom r 53 West
Wilson Randolph © lab New Bern Oil & Fertilizer Co r 50 Main
Wilson Robt H (Carrie) patrolman City Police Dept h 64 Metcalf
Wilson Rosa J © maid r 9 North (Pavie Town)
Wilson Ruby W Mrs 1 (Ruby & Lucy's Hat Box) r 146 Craven
Wimberly Richd © (Bertha) 4 farmer h 26 2d av
Winberry Geo F (Nellie) 1 slsmn h 20 Stanley
Windley Charlotte r "B" (Bridgeton)
Windley Eunice (Mrs T A) tchr Bridgeton High Sch r "B" (Bridgeton)
Windley Jas H USA r "B" (Bridgeton)
Windley Sarah student r "B" (Bridgeton)
Windley Thos A (Eunice) 1 Ⓗ prin Bridgeton High Sch h "B" (Bridgeton)
Windley Thos A jr r "B" (Bridgeton)
Windsor Anna © h 20 Brown's al
Winfield Clifton E (Leona) 2 Ⓗ barber Edmond E Brinkley h 4 Wilmington
Winfield Danl S (Maggie) Ⓗ formn City h 4 Blades av
Winfield E Thos (Sybil R) 1 saw filer The Pine Lbr Co Inc r 106 N Craven
Winfield Hannah © dom r 83 West
Winfield Hannah © maid r 22 (2) "K"
Winfield Herlot L trans 4 Blades av r same
Winfield Ida (wid W H) Ⓗ h 10½ George
Winfield Kath © maid r 22 (2) "K"
Winfield Luvenia (wid G T) r 35 S Front
Winfield Mabel © r 22 (2) "K"
Winfield Richd © lab Baugh & Sons Co 1 Craven
Winfree Carl J (Margt) 1 auto body repr 70 S Front h 122 Pollock
Winslow Lanta tchr Central Sch r Gaston Hotel
Winstead F Ollin (A Eliza) 1 mgr Blue Gables Service Sta r 3 Pollock
Winston Janie © h 22 Green
Wise Arth © student r 14 Myrtle av
Wise Butler © (Beulah) 1 carp h 68 Miller
Wise John D (Mary) 1 carp h 150 N Craven
Wise John M (Lila B) 2 Ⓗ gro 28 Contentnea av h 26 same

Wise Martha © maid h 14 Myrtle av
Wise Oscar © student r 14 Myrtle av
Wolfe Howard asst mgr McLellan Stores Co r 88 Craven
Wolston Robt © hlpr Max Goldman 94 S Front
WOOD—See also Woods
Wood Carl F r 41 N Craven
Wood Drug Co Ernest H Wood mgr 140 Middle
Wood Ernest H (Lillian F) Ⓗ mgr Wood Drug Co h 118 Broad
Wood Ernest H jr student r 118 Broad
Wood Ethel D r 109 Craven
Wood Exum G (Gagnell) 1 atndt Shell City Service Sta h 18 George
Wood Geo A r 109 Craven
Wood Lee r 41 N Craven
Wood Lister W (Sallie) 4 emp City Street Dept h 41 N Craven
Wood Mary © nurse 102 New r same
Wood Milton (Rosa) hlpr New Bern Orange Crush Btlg Co Inc h 13½ Burn
Wood Sadie E sten County Aud r 109 Craven
Wood Sarah E (wid L S) Ⓗ h 109 Craven
Wood Wm H © (Mary) lab Barbour Boat Wks h 102 New
Wood Wm M emp W Granville Taylor r 41 N Craven
Woodall Willis © (Mary E) 2 gro 4 Green h same
Woodard Paul (Doris) 2 U S Coast Guard h 610 Spencer av
Woodard Vernon presser Cohen-Goldman & Co Inc r 69 Hancock
Woodley Wm T (Margt P) lawyer 78½ S Front res Raleigh N C
Woodruff Jos (Nora) 6 trk dr h 123 E Front
Woodruff Pearl r 123 E Front
Woodruff Viola r 123 E Front
WOODS—See also Wood
Woods Clyde © lab The Pine Lbr Co Inc r 32 Carmer
Woods Coretta © (West End Barber Shop) 200 Broad
Woods Curtis © gro 51 Bryant h 16 Lawson
Woods Douglas © (Mayme) Ⓗ lab The Slater Lbr Co Inc h 82 West
Woods Douglas jr © lab The Slater Lbr Co Inc r 82 West
Woods Ethel M © waitress r 19 Howard
Woods Geo © (Aletha) 1 barber West End Barber Shop r 22 Lincoln
Woods Leo © r 85 New South Front
Woods Lizetta lndrs h 19 Howard
Woods Margt © r 6½ Forbes al
Woolard Bertha R smstrs WPA res Cove City N C
Woolard David r 8 Metcalf
Wooley Grace waitress Hamilton's Cafe r 29 Metcalf
Wooten Bertie V Mrs 1 smstrs Cohen-Goldman & Co Inc r "B" (Bridgeton)
Wooten Calvin H (Eliz G) h 158 Broad
Wooten Geo C r 11 Pembroke rd
Wooten J Floyd (Nancy) 1 h 74 Johnson
Wooten Nina D slswn S H Kress & Co r "B" (Bridgeton)
Wooten Shade H (Caroline E) trk dr State Hwy & Pub Wks Comn h 11 Pembroke rd
Wooten Zeno trav slsmn r 58 Broad
Wootten Ernest © lab r 32 Miller
Wootten Jesse © lab r 32 Miller
WOOTTEN-MOULTON (Geo C Moulton, Mrs Celia M Lively) Photographers 146 Middle—Tel 180 (See right bottom lines)
Wootten Rebecca © h 36 Elm
Wootten Thos D © lab The Pine Lbr Co Inc r 36 Elm

Wortherington Bonnie waitress Gaston Hotel r same
Worthy Ford S U S Marshal res Washington N C
Wright Bertha © cook County Jail r 10 William
Wright Bessie © lndrs r 4 New South Front
Wright Edw © (Tena M) 3 emp CCC Camp r 40 2d av
Wright Jordan © (Bertha) 1 lab r 10 William
Wright Lee © (Sarah) lab h 9 Richardson al
Wright Loveless W © (Sabra) wood 37 Reisenstein al h same
Wright Mary © 3 lndrs r 18 Liberty
Wright Pearl © lndrs h 209 Broad
Wynn Brody Rev © (Mary) h 16 William
Wynne Nathl emp Rowland Lbr Co r Pembroke RD 3
Wynne Virgil © (Irene) 2 h 10 Liberty

Y TO FIND A NAME YOU MUST KNOW HOW TO SPELL IT

Yarborough Jas © lab The Pine Lbr Co Inc r 103 Burn
Yates Hattie © r 46 3d av
Yates Robt © lab The Pine Lbr Co Inc r 46 3d av
Yates Ruby L (wid R J) 2 smstrs Cohen-Goldman & Co Inc r "A" (Bridgeton)
Yates Virginia r "A" (Bridgeton)
Yeates Sylvester © cook Hamilton's Cafe r 7 Chapman
Young Aline © 3 cook r 21 3d av
Young Arth © lab The Slater Lbr Co Inc r 74 Jenkins al
Young Lester © lab Neuse-Veneer & Box Co r 14 Pavie av
Young Louise © r 25 William
Younginer Janeth librarian New Bern High Sch r 101 Pollock

Z TO FIND, A NAME YOU MUST KNOW HOW TO SPELL IT

Zaytoun Constance N opr Carolina Tel & Teleg Co r 511 Rhems av
Zaytoun Elias Rev (Rose) h 68 Middle
Zaytoun Ellis (Isabelle D) 2 Ⓗ restr 43 Middle h 511 Rhems av
Zaytoun Evelyn G opr Cohen-Goldman & Co Inc r 511 Rhems av
Zaytoun John E dr Chick's Taxi Service r 68 Middle
Zaytoun Jos E student r 511 Rhems av
Zaytoun Kelly rackmn Middle Street Billiard Parlor r 68 Middle
Zaytoun Louis (Louis Place) r 68 Middle
Zaytoun Mattie gro 52½ Middle h same
Zaytoun Vivian G opr Cohen-Goldman & Co Inc r 511 Rhems av
Zeigler J Andrew (Grace) lino opr Sun-Journal Inc r 21 Broad
Zeigler Jacob H pres Sam K Eaton Co Inc res Granthams N C
Zeigler Jas student r 21 Broad
Zeno Lodge No 23 IBPOE © Lewis Jones sec meets 1st & 3d Thursday 7:30 P M 92 George

BALDWIN DIRECTORY SERVICE IS UNIQUE

No other publisher in the United States offers to the public a directory of the type issued by the Baldwin Organization. Business firms using Baldwin Directory Service are unanimous in their acclaim of its many unique features.

AMERICA'S FINEST DIRECTORIES

Baldwin Directories offer tremendous advertising value through the new Householders' Supplement which is presented to the homes

BALDWIN DIRECTORY COMPANY, INC.

Telephone 1368 *Charleston, S. C.*

BE THRIFTY—SHOP AT

BELK'S DEPARTMENT STORE

NEW BERN'S SHOPPING CENTER

TELEPHONE 102

BALDWIN'S

NEW BERN

NORTH CAROLINA

STREET AND TELEPHONE GUIDE
AND
HOUSEHOLDERS' DIRECTORY

1937

Containing the names and locations of all streets, alphabetically arranged, with the names of householders and business firms as they appear, in order, upon each street, together with the phone numbers, and designation of home ownership. All intersecting streets are shown.

COPYRIGHT 1937 BY BALDWIN DIRECTORY CO., INC.
Charleston, S. C.

A — Southwest from 25 National av

12 Robinson Lula ©
21 Gimes Mary ©
23 Gore Council C ©
25 Hopkins John © Ⓗ
27 Gregory Mary © Ⓗ
29 Coward John H © Ⓗ
29½ Hardy Penie ©
31 Vacant

ASH—North from 50 Elm, a continuation of Carmer

2 Richard Moses ©
4 Redding Wm ©
6 Becton Sarah ©
7 Thomas Florence ©
7½ Shepherd Adger ©
8 Coy Robt ©
9 Williams Lelia ©
10 Bryant Andrew ©
11 Hooker Wm ©
12 Gold Richd ©
14 Jones Hattie ©
16 Bryant Jas ©
17 Wallace Hannah ©
20 Johnson Jas E ©
21 Dent Mamie ©
22 Jordan Wm ©
23 Madison Esther © Ⓗ
24 Nelson Zebidee © Ⓗ
26 Hoskins Katie ©
28 Vacant

W. C. CHADWICK

GENERAL INSURANCE AGENCY

Life—Fire—Casualty

214 MOHN BLDG.—PHONE 145 **NEW BERN, N. C.**

BRANCH BANKING AND TRUST COMPANY
Offers You Complete Banking and Trust Service with Sound and Consistent Banking
Telephone Nos. 70-71 *New Bern, N. C.*

ASHEVILLE—West from nr 54 Contentnea av, 1st n of Railroad
8 Doughty Arth W Ⓗ

AVENUE A — West from Neuse river, 1st n of Dunn
—— Std Oil Co of N J dist ofc
Std Oil Co of N J bulk plant—32
—— Colonial Oil Co Inc bulk plant
Craven intersects
25 Reid Sion W
27 Heath Clifford M
27½ Becton Sadie Mrs Ⓗ —430-J
28 Perry Hattie Mrs nurse
29 Hinnant Wm L Ⓗ
30 Thompson Bryan L — 650-W
31 Hammond John W Ⓗ—345-W
32 Harper R Cary—430-W
33 Basnight Daisy R Mrs —19-J
34 Taylor Lena M Ⓗ—986
35 Dail Arth L Ⓗ—956
36 Miller Mattie Mrs Ⓗ — 650-J
Pasteur intersects
37 Holton Clement M Ⓗ—682
38 Riverside M E Ch South
39 Williamson Claude W—193
39½ Godley Wm A
Bornemann Marie A Mrs nurse
40 Willis T Marshall
41 Geringer Hurley—521-J
42 Smith J Marvin
43 Frazier John T
44 McDaniel Dock G

AVENUE B—West from 120 N Craven, 1st n of Avenue A
3 Jones Jas L—880-W
4 Banks Hubert L Ⓗ
5 Lewis Jas E
7 Ross John R—560-W
9 Faison Roy H
11 Hardison Floyd L—657-J
13 Bryant Archie W Jr Ⓗ —929-W
15 Liverman Jas R—929-J
Pasteur intersects
17 Langley Milton L
19 Gaskins Randolph Ⓗ
21 Floyd Roy
23 Taylor Raymond L—657-W

AVENUE C—West from N Craven, 2d n of Avenue A
5-7 Maola Milk & Ice Cream Co—84
6 Bengel Audrey L
9 Ward J Cedric Ⓗ — 333
10 Bratcher Jos D Ⓗ—989-J
11 Robbitt Hattie Mrs Ⓗ
14 Banks Robt L Ⓗ—548-J
Pasteur intersects
15 Taylor Lee P Ⓗ—548-W
16 Hart Gurney L
18 Harrison Clem M—919-W

AVENUE D—West from 142 N Craven, 3d n of Avenue A
8 Hunnings Nathan H
11 Whorton Ernest L Ⓗ—560-J
13 Miller Roy A Rev Ⓗ—522-W
15 Miller Homer
Pasteur intersects
17 Ward Chas T Ⓗ—437
18 Prior Lyman I Ⓗ—734-J
20 Oglesby Jas W Ⓗ—513-W

B — West from 33 National av, 1st n of "A"
1 Dixon Carlyle H Ⓗ—918-J
2 Epting Henry A Ⓗ cabtmkr
2 (2) Wetherington Connie Mrs Ⓗ
3 Avery Richd S Ⓗ
4 Williams Mary Mrs Ⓗ
5 Stapleford Floyd A
7 Barrow Lemuel ©
7 (2) Simonds Windley H
8 Wiggins Henry ©
9 Sykes Jessie ©
11 Barrington Edith Mrs Ⓗ gro—169-J
11 (2) Sykes Wm M ©
13 Keen Roy
13 (2) Hood Saml © Ⓗ

BARBER — East and west from Chapman, bet Queen and Broad
9 Hill Lency ©
10 Craft Jas L ©
11 Brown Hannah ©
12 Sutton Mary ©
13 Carr Chas ©
14 Simmons David ©
15 Hill Chas ©
16 Sidbury Priscilla ©
17 Berry Mike ©
18 Spicer Nellie S ©
19 Garrison John ©
20 Carter Moses ©
22 Saunders Robt L ©

BARTLETT— Northwest from 79 Pavie av
16 Suggs Chas ©
24 Pettipher Agnes ©
28 McClease Chas ©
30 Cherry Jas ©
30½ White Esther ©
35 Chapman John W ©

WILLIS FUNERAL SERVICE PHONES 210 AND 687
Funeral Home 30 Broad Street
AMBULANCE SERVICE
JOE K. WILLIS COMPANY

● EFIRD'S ●
"New Bern's Fastest Growing Department Store"
Telephone 713 *Free Delivery* *126 Middle St.*

BAY—West from 16 Chapman
4 Hamilton Wm ©
BEAUFORT — Southwest from nr end of Rose, 2d w of LaGrange
1 Brimage Wm ©
6 White Johnson © Ⓗ
7 Pridgen Wm ©
9 Henderson C Leamon ©

BIDDLE—West from A&NC RR to N Chapman
2 Ward John ©
3 Disbrew Bert ©
5 Keys Chas ©
Rose begins
7 Midgett Clayton ©
8 Chapman Hugh ©
9 Williams Chas ©
10 Foreman Bloomfield W ©
11 Moore Chas M ©
13 Fisher Alex ©
15 Duffy Town Sch ©
Harrison begins
22 Wiggins Eunice ©
24 Vacant
26 Wallace Heywood ©
28 Bell Matilda ©
29 Vacant
34 Ward Hannah ©
Myrtle av intersects
41 Jones Annie ©
44 Manley Alex ©
45 White Louvenia ©
46 (20) Hardin Mamie ©
47 Warrington Ralph B gro—278
54 Dawson Rosa A ©
58 Everett Annie ©

BLADES AV—West from 53 National av, 1st n of C
2 Williams Sylvester V
3 Cayton Jesse R—257
4 Winfield Danl S Ⓗ—525-W
Winfield Herlot L trans
6 Bennett Manly L—815-J
20 Vacant
24 Manning Wm B—525-J
28 Powles Walter J Ⓗ
29 Saunders Wendell H Ⓗ—823
33 Hamilton Merrimon

BLOOMFIELD—A continuation of Scott's al bey Cedar
10 Hargood Susie V ©
11 Nelson Hugh ©
12 Sykes Leroy ©
13 Vacant
13½ Hardin Geo ©
14 Vacant
16 Vacant
17 Harris Henrietta ©
18 Franks V Caroline ©
21 Davis Julia ©
22 Harris Chas ©
26 James Henry ©
Main intersects
32 Harris Chas © fish
35 White Della ©
36 Vacant
37 Franks Clarence ©
38 Bryant March ©
41 Vacant
42 Williams Albert ©
43 Williams Jennie ©
44 Simmons Joshua E ©
46 Davis Kennie ©
48 James Addie ©
49 Thomas Amanda ©
North intersects
54 Miller Clara ©
55 Kinsey Ephriam ©
56 Willoughby Lillie ©
58 Minter John H ©
58½ Bryant Saml C ©
60 Gibbs Claude ©

BOOMS AL—East from 105 Miller, 1st n of Cedar
1 Johnson Mary ©
3 Harvey Nathl A ©
20 Bryant Chas ©
22 Pridgen Esther ©
23 Simmons John ©
25 Bell Pearl ©

BRAGG'S AL—See Howard

BRIDGETON—An incorporated town adjoining New Bern, East of Neuse River, reached via bridge at ft of Johnson

BROAD— West from 54 E Front, 1st n of Pollock
5 Green John B—324-J
7 Carraway Louise E Mrs Ⓗ—384-J
11 Montague Eliz T Mrs Ⓗ
13 Carpenter Howard J Ⓗ—546
14 Gaskins Dennard H Ⓗ—324-W
15 Taylor McDuffie D Ⓗ—869-J
17 Ashford Thos P Ⓗ—607-W
18 Bray Morris S Ⓗ—542
19 Davis Mary K Mrs Ⓗ—507
21 Glover Abner E—869-W
25 Britton Victor B
Duffy Robt L
26 Maxwell Raymond Ⓗ—824
28 Whitty Fred H Ⓗ—947
30 Willis Joe K Co undtkrs—210
Craven intersects
—— C C C Service Sta—9114
35 Haynes W Edgar
37 Kafer Sadie K Mrs —608-J
38 County Jail—553
40 **Guion Building**

BE PENNEY WISE AND SHOP AT
J. C. PENNEY COMPANY
1500 STORES FROM COAST TO COAST
The farther you get from one, the closer you are to another
102 MIDDLE STREET NEW BERN, N. C.

THOMAS J. MITCHELL SONS

Farm Hardware - Harness - Collars - Fishing Tackle - Paints
Cart Wheels

67 S. FRONT STREET PHONE 118 NEW BERN, N. C.

Guion John A lawyer—132
County Attorney
Guion W B Rodman lawyer—16
Jones J Haywood ins—112
Lewis John J lawyer—16
41 McLawhorn N Leon (H)—709
42 Lewis Matilda Mrs (H)—347-W
44 Guion Pattie R Mrs (H)—223
45 Hardee's Beauty Shoppe
Lamb John G—344
47 Frank Nathan
—— Sanders Esso Sta—9115
Middle intersects
50 Davis Pharm—56
52 Vacant
54 W U Teleg Co—127
55 **Stanley Building**
Gaskins Robt L
55½ Moore Lon J lawyer
57 Virginia Apple Store prod
58 Rhem Annie F Mrs (H) furn rms—263
59 Vacant
61 Paul Edw W
63 Royal Hardy E prod
64 Simpson Serv Sta—841
New Bern Athletic Assn
65 Connolly Michl J
65½ Am Shoe Shop reprs—1095
68 Oil Well Serv Sta
69 Ipock Ronald W gro—825
69½ Dowdy Wm H
Hardison Myrtle Mrs
70 Oil Well Lunch Rm—427
71 N C Store gros—374
71½ Royal Arcanum Hall
72-74 City Fire Dept—444
73 Bee Jay Oyster Bar restr & billiards
75 Hill's Wm T Sport Shop—1045
77 Pender D Gro (br)
79 Kafer's Baking Co—243
80 Prior's Serv Sta—704
81 Sasser Clo Co
Sasser Geo S
83 County ABC Board Store No 1 liquors—872
County ABC Board (dist ofc)
Hancock intersects
—— Nick's Service Sta—1111
85 Carolina Tel & Teleg Co—9000
89 Styron Cath A Mrs —291-W
90 Jones Julia Mrs (H)—63
91 Meadows Rosemond Mrs (H)
93 Oliver Mary T (H)—319-W
94 American Legion Hut
Donerson-Hawkins Post No 24 Am Legion
Forty & Eight Voiture Locale The
Sons of The Legion
95 Wadsworth Harvey B (H) phys—414
97 Hargesheimer Chas (H)—295
Bryan Alice Mrs—176
98 Wadsworth Wm B (H)—990
Metcalf intersects
99 May Dalton C—1049
100 Dunn Emma H Mrs (H)—1032
101 Henderson Everett C—981-W
102 Verner Chas V—664-J
103 Register Geo W—349
104 Cook Saml T—356-J
Williams Frank W
105 Weeks Earl S—685-J
106 Daniels Eula I Mrs (H)—981-J
107 Bagg J Curtis (H)—961
108 Shipp Fred H—356-W
109 Swan Hugh G—685-W
George intersects
—— St Luke's Hosp of New Bern Inc—41
111 Cole Carrie Mrs (H)
Spencer K Eula Mrs (H)—182
114 Vacant
115 Smith M Bynum—994
116 Henderson G Mac (H)—651-W
County Coroner
117 St Luke's Hosp nurses' home
118 Wood Ernest H (H)—497
118½ Simpson Jas B (H)—613-W
119 Taylor John R (H)—435
120 Cook Allie (H)—868
121 Barker Christopher S (H) phys—119
122 Nelson Benj H (H)—613-J
123 Bunting Carl F (H)—483
124 Davis Wm H (H)—197
125 Matthews Ethel E Mrs (H)
125½ King Roland G—886-W
126 Land Herbert K (H)—390-W
Land Robena B Mrs furn rms
127 Barwick W Edgar
Humphrey J Richd—390-J
Humphrey Ann Mrs nurse
128 Carmichael Fred W

THE S. B. PARKER COMPANY

"EVERYTHING IN SHEET METAL"

Sheet Metal Work - Roofing - Air Conditioning

TELEPHONE 299 46-48 CRAVEN STREET

The New Bern Morris Plan Company
LOANS — SAVINGS
Member Federal Deposit Insurance Corp.

New Bern Building & Loan Association
"THE HOME BUILDERS"
51 POLLOCK ST. TELEPHONE 447

129 Dixon Rosa Mrs — 561-W
130 Johnson Alonzo S Ⓗ—537
Burn intersects
131 Waters Gilbert S Ⓗ—557-J
131½ Waters G S Tire Co
133 Brock Rhoda Mrs Ⓗ
135 Daniels L Monroe
137 Metts Henry C Ⓗ—506
138 Broad St Christian Ch
140 New Bern Bus Sta—980
Norfolk-Sou Bus Corp
Seashore Trans Co
140 (2) Epting Serv Sta—9108
141 Toler Chas H gro—451
142 Wiggs Nestus D Rev
143 Cox Edwin B Ⓗ
144 Gaskins V Hazel
145 Ipock Wm H
146 Salem Shikery S Ⓗ
Halen David
147 Carawan Herman O
148 Hancock Mollie W Mrs Ⓗ
149 Lane Bertha Mrs
Tucker LeRoy—905
Fleet intersects
152 Chick's Taxi Service—9116
Salem's Service Sta
153 Anderson's Joe Drug Store—101
154 Romanus Michl
155 Brinson Josephus G
Ideal Shoe Shop reprs
156 Salem Geo
157 Ablem Jos gro—379-J
158 Wooten Calvin H
160 Rahid Lizzie Mrs Ⓗ genl mdse
160 (2) Imperial Clnrs—833
160½ Monsour Farris S
161 Odom J Wesley plmbr—839
162 Willis Bros Furn Co—834
164 Mann Wm © phys—405
Martin Wm R © phys—581
Mumford Saml H © phys—1143
164-A Banks Matthew © barber
164-B Five Points Drug Store ©—83
165 Riggs Claude
167 Jones Viola © beauty shop
169 Banks Edw © barber
171 Metts Wm P gro—12
Queen intersects
* * *
Roundtree begins
172 Gt A&P Tea Co The (br) gros
172-A Salem Geo restr
176 Fahad Katter billiards
178 Roberts Steph © prod
179 Williams Joe Esso Sta—9110
180 Salem Geo confr
180-A Five Points Sea Food Mkt—931
182 H's Cafe—9126
184 Everhart's Mkt meats—703
186 Daniels Furn Co—700-J
188 Home Pride Store gros—78
189 Castet's Cash Mkt & Gro—239
189½ City Police Dept (sub sta)
190 Gt A&P Tea Co The (br) gros
Kilmarnock begins
191 Palace Theatre motion pictures
192 Palm Garden The © restr—9131
192-A Vail Robt F © barber
193 Downing's Cafe ©
193½ Roscoe Freeman © barber
194 Vacant
195 Cherry Matthew ©
195½ (187) Stallings Ellis ©
196 Service Garage The © auto reprs—972
196-A City Dry Clnrs ©—1008
197 Dewey Sarah ©
198 Robinson's Cafe ©
198-A Sutton John © shoe shiner
200 West End Barber Shop ©
Carmer begins
201 Dillahunt Rebecca ©
202 Gibbs Alex © restr
203 Jones Edna ©
204 Vacant
205 Pigott Edw L ©
206 Lane Annie © Ⓗ
206-A Cozy Nook Cafe ©
Watson Geo ©
207 Smith Clinton ©
208 Reece Flossie Mrs gro
209 Wright Pearl ©
Carroll intersects
210 Shadeed Geo gro
211 Cradel Belfair ©
213 Bryant John H © ice
215 Smith O'Dell ©
Sutton al begins
216 Lee Lewis ©
216 (2) Stansler Clew ©
217 Barrett Geo ©
218 McManus Lawrence ©
218½ Vacant
220 Small Mary © Ⓗ gro
Miller begins
222 Bryan John ©
224 White Annie M ©
225 Edwards Mary A ©
226 Satterwhite Kath © Ⓗ
Chapman intersects

VIKING REFRIGERATION EQUIPMENT CO.
Authorized Dealers
FRIGIDAIRE — DELCO HEAT
79 South Front Street **Telephone 222**

GRADE RAW **A** MILK

NEUSE DAIRY

A. MAINE

Route 2 *Telephone 6901*

227 Bryant John H ©
229 Warnish Michl ©
231 Harris Jas ©
233 Barnes Mary E ©
234 Thompson John ©
235 Jaycox Nathan ©
Barber row begins
* * *
1st av begins
237 Midgett Sylvester ©
239 Dove Clem ©
241 Williams Mattie ©
243 Shepherd Geo ©
245 Bryant Edw ©
251 Vacant
256 Blount Chas S © gro
260 Civils Cash Gro & Serv Sta—736-W
Civils Hoyt W
2d av begins
262 Vacant
264 Sutton's Garage auto reprs
268 Smith Harvey B watch repr
270 Gibson Edw ©
272 Arrington Louis ©
273 Fort Totten Inn Serv Sta—9135
1st ends
* * *
3d av begins
275 Vacant
276 English Emily Mrs (H)—552
278 Harper L Chas
278 (2) Florist The—871-W
Tisdale E Carter (H)

BROWN'S AL — North from 13 Elm, 1st w of West
8 Whitfield David ©
9 Whitney David ©
10 Whitton Sarah ©
11 Harris Chas ©
13 Gibbs Olivia ©
14 White Mahala ©
16 Joyner Geo ©
18 Hilliard Lilla ©
19 Exum Geo ©
20 Windsor Anna ©
21 King Mamie ©
22 Harris Leroy ©
24 White Furnie ©

BRYANT—North from Trent River to Queen, 1st w of Norwood
2 Foy Wm ©
4 Mull Annie ©
6 Bell Jas ©
8 Brimage John ©
New South Front intersects
22 Chadwick Ned © (H)
24 Lee Mary ©
26 Rouse Annie © (H)
27 Thomas Dules ©
29 Dillihunt Ellis ©
Crooked intersects
31 Moody Thos ©
32 Hinton Jos © (H)
43 Murphy Wm E © (H)
45 Jones Harvey ©
47 Vacant
51 Woods Curtis © gro

BURN — North from 208 S Front, 5th w of Middle
4 Fonville Abr A ©
5 Aldridge Grace Mrs
6 Taylor Ishmael ©
8 Eubanks Geo A
Hardee Leon I
9 Pollock John T
11 Bennett Rita Mrs
12 Smith Gaston ©
13 Dozier Philip ©
13½ Wood Milton
14 Taylor Alice Mrs
15 Westbrook Wm M
17 Tilghman Chas
18 Banks Gro Store—882
Banks Jas F (H)
19 Anderson Jos J
20 Collins Chas ©
21 Casper John H
22 Buck J Spencer
23 Gilpin Danl S
23½ Caton Bryant W
Tibbett Julia Mrs
24 Ireland Wm W (H)
25 Ireland Edw F
26 Robinson Eva ©
26½ Dixon Florida ©
27 Smith Herbert
Dill's al begins
28 Atmore Estella ©
28½ Patterson Jas A ©
29 Smith Hyman R
30 Jackson Canady ©
31 Smith Arth H
32 Pollock Walter ©
33 Smith Wm
34 Dixon Della ©
Pollock intersects
44 Jones Winnie Mrs (H)—638-W
45 Vacant
46 Lincoln Jas W
47 Vacant
48 Arthur Thos C
49 St Joseph's Catholic Ch
50 Miller C Benton—939
51 St Joseph's School
52 Williams Lilla B Mrs
53 Endler Julian Rev—822
54 Styron Howard S
55 St Joseph's Convent—1104
Broad intersects
65 Central Mkt gros
67 Bell Moses ©
69 Dudley Geo P © (H)—1068-J
70 Wilson Ella W © (H)
71 Whitley's Funeral Home ©
72 Brown Earl L © (H) —502-W
75 Daves I A © (H) dentist —1068-W
76 Fonville Florence A © (H) nurse—130
81 Harrison Wm B genl mdse

Phones—Office 167; Residence 380 Ambulance Service

D. G. SMAW

FUNERAL DIRECTOR AND EMBALMER

56 Hancock St. New Bern, N. C.

THE NEW BERN SUN-JOURNAL

THE PAPER THAT GOES HOME

Full Associated Press Leased Wire Service

Queen intersects
84 Harris John E ©
86 Gorham Clinton ©
87 Dew-Drop-In © restr
Horsey Preston R ©
88 Johnson Betty ©
89 Henderson Annie ©
90 Mallison Sidney ©
91-A Brown Carrie ©
91-B James Frances ©
92 Wallace Vernon R ©
93 Harvey Susan ©
Short Burn begins
94 Blackledge Mary © Ⓗ
95 Battle Lottie ©
96 Roundtree Daisy ©
98 Austin Moses J © Ⓗ—1067-J
100-A Gibbs Romeo ©
100-B Thomas Carl N ©
101 Carter Peter ©
102 Vacant
103 Roscoe Mollie ©
104 Lewis Henry ©
105 McCarter Eliza ©
110 Spruill Mary F ©
112 Poole Sarah © Ⓗ
114 Vacant
123 Ebenezer Presby Ch ©
124 Chapman M W & Son © clo
Chapman Major W ©
Cedar intersects
129 Bell Levi © Ⓗ
New Bern World © newspaper
129-A Russell Betty ©
131 White Stella ©
133 Chapman Flonie © Ⓗ
135 Cooper Dorothy ©
139 Blackledge Saml © Ⓗ—1142
141 Swindale Golda ©
143 Martin John ©
Pine intersects
150 New Bern Colored Base Ball Pk
152 Saunders Nathl ©
169 Massey Edw E ©
171 Edwards Fred ©
173 Patrick Geo ©
175 (165) Fisher Thos R ©
180 (24) Aiken John ©

BURN N—North from nr 24 Cypress
11 Smith Ansley D © Ⓗ—179-J
13 Styron Mary B © Ⓗ
15 Knight John ©
17 Edwards Annie © Ⓗ
17½ White Minerva ©
18 Henry Ida © Ⓗ
23 Vail Frank © Ⓗ
White ends
27 Davis Geo ©

C — West from 43 National av, 1st n of "B"
1 Laughinghouse Al C—899-W
2 Hill E B
3 Smith Lonnie W
4 Rice Jos
Stewart Walter C
E begins
7 Whitford Ira R Ⓗ—899-J
9 Buck T Mayhue
11 Hargett Janie ©
11 (2) Owens Cad E
15 Parisher Wm A

CARMER—North from 200½ Broad, 1st w of Kilmarnock
6 Simmons Viola ©
10 Vacant
11 Jones Gilbert © Ⓗ
12 White Esther ©
13 Adams Jos ©
14 Maultsby Frank ©
15 Whitney Ellen ©
16 Martin Geo ©
17 Outlaw Claudia M ©
18 Robinson John H ©
19 Pearson Jas ©
21 Vacant
22 Dillahunt Carrington ©
23 Bellamy Ella ©
24 Murrell Letha ©
Reisenstein al intersects
28 Smith Gaston ©
29 Priestley Tillman ©
30 Anderson Eben ©
32 Perry Jas ©
33 Little Rock M B Ch ©
34 Hines Thos ©
35 Green Rachel ©
36 Clark Milton ©
36½ Slade John ©
37 Hargett Riley ©
38 McMillen Mary © Ⓗ
39 Holloway Mary ©
40 Manly David ©
41 Osby Sophie ©
42 Keys Caroline ©
43 Johnson Nancy ©

CARROLL—North from 208 Broad, 1st w of Carmer
5 Vacant
7 Barber Melvina ©
Brazzle Jennie © drsmkr
8 Peterson Emma ©
9 Fenner Cicero ©
10 Mt Calvary M B Ch ©
11 Evans John ©
12 Dixon Edw ©
14 Dixon Wm A ©
15 Ward Mary ©
15½ Chadwick Maude ©
16 Vacant
17 Gaskins Carrie ©
18 Badgett Lula ©
19 Johnson Mary ©
20 Williams Tamer ©
23 Vacant
24 Jarman Wm ©
27 Davis Etta M ©
Reisenstein al intersects
28 Manville Saml D Rev ©
29 Keys Land ©
29½ Marshall Eliz ©
30 Dixon Lucretia ©

HAGOOD REALTY COMPANY, INC.

FOR REAL ESTATE, LOANS, RENTALS, GENERAL INSURANCE

TELEPHONE 115 **209 and 210 Mohn Bldg.—New Bern, N. C.**

DUFFY'S DRUG STORE
The Oldest and Most Modern Drug Store In The City—In Business Over 100 Years
The Drug Store Your Grandmother Patronized
YOUR PRESCRIPTIONS FILLED JUST AS YOUR DOCTOR ORDERED
Complete Lines of Nationally-Advertised Cosmetics and Patent Medicines
PHONES 38 AND 39 A REXALL STORE COR. SO. FRONT & MIDDLE STS.

31 Bordeaux Alice G ©
32 Swindell Thos ©
33 Burney Albert ©
34 Forbes Nicey A ©
35 Bryan Abr H ©
36 Trinity M E Ch ©
37 Hill Addie ©
37½ Nelson Ida ©
40 Williams Evans ©
41 Williams Lena ©
42 Payne Nathl ©
43 Green Henry ©
44 Cradle Booker T ©

CEDAR—West from George, nr Cedar Grove Cemetery
17 Daniels Mary A © Ⓗ
18 Cogdell Chas C ©
20 Howard A Guy ©
21 Keyes Geo H © Ⓗ
Burn intersects
34 Brown Augustus © Ⓗ
36 Jackson Matilda © Ⓗ
38 Bryant Jas ©
39 Orum Sumner ©
41 Linkfield Columbus ©
42 Fuller Wm H © Ⓗ
43 Fulcher Saml ©
44 Gay Benj ©
44½ Moore Edw ©
45 Green Annie ©
46 Bryant Carrie ©
48 Morris Herbert ©
50 Hatch Julia ©
West intersects
56 Vail Jas B ©
62 Smith Madelia ©
63 Bryant Henry ©
Lee av intersects
65 Williams Clarence © Ⓗ
66 Cobb Carrie ©
102 Jones Hosea ©
104 Crooms Madie ©
Richardson's al ends
109 Hargett Elijah © Ⓗ
110 Fields Wm ©
112 Pollock Wm E ©
113 Midgett Joanna © Ⓗ
Miller intersects
115 Home Food Store gros —1112-W
115-A Guion Mahugh ©
117 Berry Richd ©
122 Edwards Annie ©
124 Bason Josephine ©
1st av intersects
* * *
2d av intersects
126 Hall Ellis ©
127 Mt Bethel Baptist Ch ©
128 Mallison John ©
129 Wallace McKinley ©
129½ Hall Herman ©
130 Graham Odessa ©
132 Minor Wm H ©
139 Quinn Edw ©
141 (146) Cradle Alvin ©
143 (148) Moore John ©
145 Mann Benj © gro
147 White Walter ©
149 (131) George Jas B © Ⓗ
152 Tyre Jack ©
154 Green Andrew ©

CHANGE — Southwest from 90 E Front to Craven
9 Vacant
10 Lincoln John T—599-J
11 Willis Charlotte Mrs Ⓗ —599-W
12 Jackson Edgar R Ⓗ—627-J
14 Grantham Zeb Z Ⓗ
15 Eubanks Delbert — 1039-W
16 Honrine Jack—470
17 Davis Thelma H Mrs
18 Barrington Walter D Ⓗ
19 Wade Lina E Mrs
Lamb Mattie Mrs nurse
20 Lee Wm D
21-A Howell Wm L
21-B Lloyd Frank W
21-C Olsen Karl W
22 Toler John A
23 Dewey Emma L Mrs
23½ Ballenger Edw M
25 Tingle Lee C

CHAPMAN—North from 234 Broad, 1st w of Miller
3 Best Nicy ©
3 (2) Bryant Finetta ©
5 Rouse Geo A ©
7 Henderson Kelly ©
8 Bryant Carrie ©
9 Jones Priscilla ©
11 Smith Augustus ©
13 Coley Alex ©
Bay begins
15 Ward John A ©
16 May D O ©
17 Ballance Wm ©
19½ Jones Malissa ©

CHAPMAN N— North from 124 Cedar, a continuation of 1st av
51 Moore Albert T © Ⓗ
52 Fulcher Christopher C © Ⓗ
53 Thomas Frank ©
53½ Davis Ervin ©
54 Hyman Mary J ©
55 White Thos O ©
57 Jones Emily ©
61 Watson Major ©
63 Dawson Jas ©
67 Sawyer Matilda ©
69 Fonville Saml ©
95 Sykes Saml ©

CHAR MAR CT—East from 55½ West, 1st s of Cedar
2 Gustus Elijah ©
4 Hatch Nellie ©
6 Harvey Isaiah ©
8 Hardin Henry ©

CHATAWKA LA — South from Neuse rd, 1st w of Queen Anne rd
3 Fulcher W Cleve

CHURCH AL—West from 94 Middle

BAXTER'S SPORTING GOODS STORE
The Only Exclusive Sporting Store In New Bern
Telephone 265

J. Graham Hammond Jack A. Hammond
HAMMOND ELECTRIC COMPANY
53 POLLOCK STREET Sells and Serves TELEPHONE 297
EVERYTHING ELECTRICAL
New Bern, N. C.

CLARK (WOODROW PL)—North from Oaks rd, 1st w of Dail
—— Hoyle Connie P Ⓗ

COBB—East and west from 36 N West, 1st n of Dillahunt
3 Mills Saml ©
5 Mills Benj F ©
6 Richardson David ©

COLLEGE — Southeast from Park av, 2d w of Pembroke
Fonville Hillard © Ⓗ

CONTENTNEA AV — West from 95 National av
4 Robinson Alton Ⓗ—912-W
6 Barfield Bruce Ⓗ—806-J
8 Caton Alvah C Ⓗ
14 Henderson Emory H Ⓗ
18 Sawyer Alex W
20 Wellington Cotus
22 Wells Bryant W Ⓗ
24 Roach Saml T Ⓗ—1108-J
26 Wise John M Ⓗ
28 Wise John M gro
Edenton begins
30 Cavanaugh Wm H Ⓗ—938-J
Cavanaugh W H & Son uphols
32 Vacant
34 Waters John Ⓗ
36 Rigsbee Chas C
Waters Admiral D
Wilmington begins
40 DeCamp Guy
42 Hall John A
Greensboro begins
48 Arnul Wm C Ⓗ
50 Boyd W Paul—1029-W
52 Dixon L Hughes
54 Hunnings Tollie E

CRAVEN—North from Trent River, 1st e of Middle
1 Baugh & Sons Co fertilizer mfrs—245
rear Norfolk Baltimore & Carolina Line water trans—148
5 New Bern Bldg Sup Co—163
Stevenson Brick Co ofc
rear Bishop Edw K ofc—190
Smallwood Edw F ins
9-11 Vacant
12 Vacant
16 Hollister & Cox coal—34
17 New Bern Bldg Sup Co whse
17½ Vacant
18 Sprunt Alex & Son Inc cotton
18½ Myers Henry J
19 Bengel Richd E sheet metal wkr—404
20-22 New Bern Orange-Crush Btlg Co Inc—105
Taylor Thos L
23 Whitty J C & Co whse
27 Whitty J C & Co agrl implts—98
Front intersects
—— Simons Serv Sta—488
29 Colonial Oil Co Inc ofc
Harris Tire & Battery Serv—600
Wadsworth Mtr Co autos
Wetherington Super Serv Sta—1098
33-37 Craven Fdry & Mach Co—24
38 Dr Pepper Btlg Wks—1024
39-41 Hagood W C Inc used car lot
42 Taylor Mtr Co autos—50
43 Scales G W Garage auto reprs—97-W
45 County Dept of Pub Welfare—277
46-48 Parker S B Co Inc The htg contrs—299
47-49 **Old City Hall Bldg**
New Bern Chamber of Commerce—433
New Bern Merchants Assn
County Home Supvr
County Resettlement Admn—1137
County WPA—1010
U S Supvr of Aeronautics
Street continued
50 Nunn Romulus A lawyer—64
51 Smith Thos H j of p—104
52 Craven Publ Co
New Bern Tribune newspaper—30
Fergusson Manly B piano & organ bldr
53 Colvin Alice Mrs—793
Mitchell Thos J—937-J
54 Craven Mtr Co autos—173
55-57 New Bern Sls Co Inc autos—810
55½ Grantham Horse & Mule Co—147
Grantham Tweed A rl est
56 Hagood W C Inc autos—951
60-62 Vacant
64 Richardson Prntg Co—36
65 Williams Benj F Ⓗ —670-W
66 Fulford Walter j of p
67 Dunn Owen G prntr—230
67½ Rouse Walter B lawyer—773

SALLY COX'S CORSET SHOP
Home of Gossard Products and Fine Lingerie
TELEPHONE 804 81 POLLOCK STREET
New Bern, N. C.

NO-NOX

G. L. Dudley Service Station

Complete Auto Service—Washing, Greasing and Tire Service Our Specialty

COR. OF POLLOCK, GEORGE AND EDEN STS.

PHONE 401 G. L. Dudley, Prop. NEW BERN, N .C.

GULF

68 O'Hara Raphael © lawyer—240
70 Stallings Bros plmbrs—177
71 Stith & Taylor Inc ins—781
72-72½ Dunn Owen G store rm
73 Home Bldg & Loan Assn The
Jefferson Std Life Ins Co—162
Lancaster & Rowe ins
75 Davis Delicatessen—475
Pollock intersects
75 (2) Stewart Sarah C Mrs Ⓗ—196
—— City Hall (side)
83 Berry Edw T III—629-J
Gillikin Annie M Mrs—629-W
Gower Ella J Mrs
85 Hellinger Chas T Ⓗ—409
86 Meadows Edw H—51
88 Midyette Chas T Ⓗ—314
89 Henderson Ray Ⓗ—805
91 Kehoe Thos B Ⓗ—400
Broad intersects
—— **County Court House**
1st flr: County Accnt
County Aud—35
County Bd of Comnrs
County Clk of Ct—21
County Delinquent Tax Collr
County Register of Deeds—417
County Register of Vital Statistics
County Sheriff—271
County Tax Collr—1052
County Tax Supvr
Kehoe R Harvey j of p
2d flr: County Bd of Education—750
County Health Dept—771
County Meat & Milk Inspr
County Recorder's Ct
County Sanitary Inspr
County Supt of Schs
County Superior Ct
Street continued
93 Willis Laura E Mrs Ⓗ—210
95 Holland Wm J—273-W
97 Scott Fred M Ⓗ—490
Eury Claude A—1072
99 Davis Frank W—487
101 Waters Clarita C Mrs—798-W
102 Bishop Howard C—565-J
103 Parker Zeb V dentist—113
105 Cason Jas L Ⓗ—668
106 Porter Oscar C
106½ Jones Benj O Ⓗ—632
107 Jacobs Harry M Ⓗ—984
109 Wood Sarah E Mrs Ⓗ—798-J
111 Styron Dwight M Ⓗ
112 Armstrong Robena Mrs Ⓗ
113 Mattocks Herman E—733
Mitchell Etta M Mrs nurse
New intersects
115 Whitehurst Geo B
Cook Katie Mrs nurse
116 Speight Wm L—232
Walker B Wyche
117 Whitford Annie K Mrs Ⓗ—627-W
Change ends
120 Misthy Geo J
122 Hagood Wm C Ⓗ—948
123 Whitford John D Ⓗ—369
124 Kennedy J Theo Ⓗ—573
125 McLean Robt A Jr—241
126 Bass Thos E Ⓗ—564
127 Perry Frank D Ⓗ—579-J
128 Carraway Edith S Mrs Ⓗ—330-J
129 Waters Florence B Mrs Ⓗ—568
129-A Byrd Wm B—579-W
130 Duffy Richd N phys—81-J
131 Wilkinson John F
133 Richardson Edwin F Ⓗ—957
Johnson intersects
141 Richardson W Fred Ⓗ—514-J
143 Lewis Chas W Ⓗ—508
144 Belangia Edw Ⓗ—812
145 Hollister Chas S Ⓗ—514-W
146 Bryan Alonzo L Ⓗ—596
148 Boyd Chas O H Ⓗ—877-J
151 Eagle Raymond R Ⓗ—509
King ends
152 Lewis H Agnew—779-J
153 Ross W Riley—1046
155 Babcock Leslie E—1017
157 **Apartments**
1 Gillikin Benj F—850-W
2 Fagan Roy O—594
3 Land Beatrice B Mrs—495-J
4 Lassiter O Quinton—495-W
Street continued
158 Carraway Francis S
Smith Murray J—352-J
Taylor Chas E Jr
160 Eakes Wm P

SAM LIPMAN AND SON

DEPARTMENT STORE

Quality Merchandise at Popular Prices

TELEPHONE 203 NEW BERN, N. C.

THE FLORIST

GREENHOUSES AND STORE

MRS. CARTER TISDALE, Prop.

FLORAL ARRANGEMENTS FOR ALL OCCASIONS

278 BROAD STREET NEW BERN, N. C. TELEPHONE 871-W

Members of the F. T. D. Association

161 **Hughes Apts**

Apartments:

2-A Levick Douglas G G Jr—923-W

2-B Myers Raphael C — 1022

2-C Anderson John S — 585-J

2-D Barnes Harvey L— 876

2-E Jones J Haywood— 371

3-A Munden Grover C— 765

3-B Lancaster John L— 1070

Street continued

162 Vacant

163 Hughes Caroline W Mrs (H)—396

CRAVEN N—North from 19 Queen, 1st e of Pasteur

1 Terminal Hotel—388

1½ Vacant

3 Pittman Adelaide Mrs— 1038

5 Salter Jas R

7 Watson Wm A

8 Fulford Richd B

9 McDaniel Carrie Mrs drsmkr—366-W

10 Rawls Agnes Mrs

11 Grady Leon J

12 Piner Nathan L

13 Goerse Cath Mrs

14 Vacant

15 Vacant

16 Vacant

18 Smith Nina Mrs

19 New Bern Ice Plant — 23

Atlantic Co whol beer

Mill intersects

—— A&NCRR Co The shops —854

20 Taylor Chas B

24 Odom John W Jr

26 Vacant

28 Flowers Ralph B gro

29 Taylor's Cash Coal Yd Inc—306

Stanley ends

41 Wood Lister W

43 Glover Ernest M

50 Aberly's Store gros — 1026

52 Thomas Ivan A

54 Sutton Nancy A Mrs

54½ Bennett Carlos H

56 Heath Jas F

56½ Mason Chas L

58 Ipock Fredk F

59 Pine Lbr Co Inc The— 106

61 Slater Lbr Co Inc The —53

62 Lockhart Philip H

Crescent dr begins

62½ Bennett Dinnie Mrs— 353-W

70 Satterthwaite L Macon

71 New Bern Oil & Fertilizer Co

72 Gaskins D Thos— 586-W

Guion intersects

78 Register Mark W (H)— 178

82 Davis Eula Mrs (H) — 614-J

83 Pope C Otis

84 Bayliss Conway G (H)— 572-J

85 DuVal Robt L—614-W

86 Banks Nannie Mrs

88 Manning Claude F

88½ Lee Sarah A Mrs

90 Ketcham Raymond B

92 Clark's Serv Sta—1011

93 Collins John H

95 Boyd Chas H—941

97 Monk A C & Co Inc leaf tob—1078

Dunn begins

98 Oglesby Sadie Mrs

100 Mills Leo B

102 Squires Chas H

104 Harrison Heber Z

105 Riverside Iron Wks machsts—985

106 Hall Ellis H—974-J

107 Sadler Mamie C gro— 723

Avenue A begins

108 Peterson A Homer

108½ Arthur Jarvis J

110 Morris Annie B Mrs

112 Sweat Susan Mrs

120 Dickinson Fredk S — 880-J

121 Rowland Lbr Co—192

Avenue B begins

* * *

Avenue C begins

136 Hinnant L Geo gro

142 Gaskins Hugh W

Avenue D begins

150 Wise John D—1116-J

152 Lanier John E

154 Godley Richd

CRESCENT—Northwest from 62 N Craven

1 Fulford Wm A—923-J

2 Barnes John C (H)— 359-W

3 Gladin Jas R

4 Daugherty Ulysses W

5 Chadwick Thos L

6 Turnage Enoch W (H)

8 Smith Monte H

10 Fulcher C Danl (H) — 550-J

12 Davis Nannie Mrs (H)

14 Higgins Wm G—353-J

16 Vacant

18 Lawrence Nona Mrs

22 Hillis Walter N—572-W

CROOKED — West from 52 Jones, 1st s of Queen

5 Best Wm (C)

10 Becton Jas (C)

11 Spruell Cornelia (C)

12 Vacant

14 Perry Herbert (C)

WOOTTEN-MOULTON STUDIO

"PHOTOGRAPHS THAT PLEASE"

Kodak Finishing - Portraits - Commercial

146 MIDDLE STREET TELEPHONE 180

LUCAS & LEWIS, INC. - *Wholesale Grocers*
Corner Middle and South Front Sts.—Phone 900
Distributors for Wm. Penn, White Owls and Robt. Burns Cigars
New Bern, N. C.

15 Clinton Chapel AME Zion Ch
17 Moseley Aaron B Rev ©
18 Foy Frank ©
19 Wiggins Louisa © Ⓗ
20 Stafford Sol ©
21 Simmons Louis ©
22 Foy Geo ©
23 White Thos ©
25 Jones Henry ©
26 Stanley Monie ©
29 Whitfield Geo W ©
30 Wilson Caroline © Ⓗ
Norwood intersects
38 Conaway Mary ©
38½ Armond Lizzie ©
39 Vacant
40 Jenkins Sarah ©
41 Benefield Richd ©
42 Quinn Peter ©
47 Hayes Zodie H ©
48 Murphy Charity ©
49 Simmons Claude ©
50 Armour Geo ©
51 Foy Henry A ©
53 Foy Bettie ©
55 Newton Lola ©
Bryant intersects
57 Waters Evelina ©
59 Hall Ella ©
61 Slade Jobe © Ⓗ
63 Dove John ©

CUTLER — North from 5 Tucker, 1st e of Railroad
1 Taylor Geo A
3 Caraway Chas R
5 Suggs Chas L
17 Melton Paul

CYPRESS — West from end Cedar Grove Cemetery at George, 1st n of Pine
20 Graham Anthony ©
23 King Adolphus ©
24 Sawyer Richd Jr © Ⓗ
25 Dunson Rosa ©
27 Whitfield Geo ©
30 Greenwood Cemetery ©
31 First Baptist Ch ©
33 Hawkins Wm ©

DAIL (WOODROW PL) — North from Oaks rd, 1st w of Wilson
Garrison Wm W Ⓗ
Lewis Nathl F Ⓗ
Morris Lee A
Stanley John B Ⓗ — 1127-X

DANIELS—North from Oaks rd, 1st w of Clark

DE GRAFFENRIED PK—A residential section south of Neuse rd, and w of Fort Totten dr

DILL'S AL — West from 26 Burn
3 Vacant
4 Smith Roland Jr
5 Koonce Wheat
6 Huser Bertie Mrs
7 Hatch Edmund D

DILLAHUNT—West from 34 N West, 1st n of Washington
15 James Lafayette ©
19 Conrad David ©
20 White Robt ©
24 Carter John ©

DUNN — East from 202 George, 1st n of White
2 Mitchell Foscue ©
4 Vacant
8 Vacant
10 Connor Ellis M
White Saml J
12 Riggs Roy A
14 Hopewell Guy
16 Godley Richd O
Godley Robt L

DURHAM—Northwest from 57 Trent av, 1st n of Fayetteville
16 Godwin Betty

E — North from 11 B, 1st w of National av
1 Best Sallie ©
3-5 Vacant
7 Hope Sylvester
9 White Johnson ©

EDEN— North from Trent River to Pollock
11 Hill A Raymond
13 Dixon Beulah Mrs
14 Taylor Walter B
15 Price Duff
15½ Brinson Josephus G
16 Rose Guy P Ⓗ
17 Hill Lottie
18 Sumrell Eug Ⓗ
20 Mohn Richd H—551-J
21 Vendric Hervey H Ⓗ—524-J
22 Baxter Eva Mrs Ⓗ—551-W
23 Coward Saml H
24 Hunnings C Preston
Phillips Alvin H
26 Collins Henry L
Gaskins Wm N
Goulding Ardell
28 Taylor Wm A
30 Osborne John B—811
Elliott Lelia G nurse
34 Phillips Steph Ⓗ — 527-W
36 Hay Mary F Ⓗ—881-W
40 Lipman Sam Ⓗ—718

EDENTON—North from 28 Contentnea av, 1st w of National av
3 Waters Alva F
4 Crawford Thos R Ⓗ
5 Sadler's Mkt gros—149
6 Sadler Benj A Ⓗ

"PAY AS YOU WEAR — WEAR AS YOU PAY"
SASSER CLOTHING COMPANY
G. S. SASSER
CLOTHING FOR THE ENTIRE FAMILY
81 BROAD STREET P. O. Box 65 NEW BERN, N. C.

TONY'S DRUG STORE
PRESCRIPTIONS - QUALITY - SERVICE
221 Pollock Street *Telephone 60*

7 Register Wm P
8 Bullard B Fava
9 Prevost Chas W
9½ Vacant
10 Jennings John
11 Lupton Robt H Ⓗ—648
13 Littleton Thos R Ⓗ
Trent av begins
14 Dixon Clem B
15 Gurganus Saml M Ⓗ—1029-J
16 Cuthrell Julia Mrs
Cuthrell Lester H
21 Davis Theo
23 Buckner Luther A
25 Malpass Oswell P

ELLINGTON (WOODROW PL)—North from Oaks rd, 1st w of Wilson

ELLIS AV—North from 14 New South Front, 1st w of Spring
2 Strayhohn Alonzo ©
4 Davis Annie B ©
6 Little Rebecca ©
8 Simmons Susan ©
10 Simmons Abram ©
12 Slade Bessie ©
14 Henderson Geo ©
16 Banks Judge R ©

ELM—West from 36 West, 1st n of Queen
9 Jones Victoria ©
13 Henry Henrietta ©
Soldiers Row ends
* * *
Brown's al begins
15 Kennedy Maggie E ©
17 Lewis Wm ©
23 Felton Hattie E ©
25 Taylor Geo W ©
26 Hassell Warren © Ⓗ
Roundtree ends
* * *
Scott's al begins
27 Best Danl © furn
28 Rue Chapel AME Ch ©
34 Hyman Abram ©
35 Harrison Martin ©
35½ Venters Sarah ©
36 Wootten Rebecca ©
37 Hatch Isaiah P © serv sta
Kilmarnock intersects
* * *
Oak begins
39 Nelson Elijah ©
40 Hatch Isaiah P © undtkr
42 Hatch Isaiah P © —1110-W
44 Reynolds Matilda ©
48 Grice Geo H ©
49 Dance Danl W © gro
50 Vacant
Ash begins
* * *
Carmer ends
58 Evans Marion ©
60 Perry Irene ©
61 Patterson Jas ©
62 Vacant
63 Vacant
64 Foreman Emma ©
66 Perry Alice ©
68 Meedgett Jos N © confr
Carroll ends
* * *
Richardson al begins
70 Green Moses W gro—103
72 Roberts Emily ©
75 Matthews Alf ©
77 Murrell David ©
78 Green Jos M ©
79 Manuel Thos E ©
Miller intersects
85 Sutton Henrietta ©
89 Hobbs Malinda ©
Chapman ends
* * *
2d av intersects
126 Saunders Addie ©

EMERSON—Southeast from Park av, 1st w of Pembroke rd
Huggins Richd © Ⓗ
Kurney Logan © Ⓗ
Moore Walter L © Ⓗ
St Paul's Ch (Disciples) ©

END—See 1st

EUBANK — North from 20 Booms al, a continuation of Miller
14 Gilliam Ralph ©
15 Allen Hugh ©
16 Smith John ©
18 Simmons Ella ©
21 Jolly Lessie ©
23 Mt Zion Holiness Ch ©
25 Fonville Nancy ©
27 Whitfield John ©
28 Oden Berry ©
29 Vacant
33 Davis Clara ©
38 Ruffin David ©
40 Vacant
Main intersects
46 Edwards Eli © gro
51 Morris Chas ©
53 Morris Squire ©
54 Moore Gertrude ©
55 Kinsey Earl E ©
56 Jones Isaac ©
57 Ward Ella ©
58 Merritt Henrietta ©
59 Evans Sudie ©
59½ Jenkins Saml ©

F—East from 16 Bartlett
2 Payton John ©

FAYETTEVILLE—Northwest from 54 Contentnea av, 1st w of Greensboro
1 Lane Ella Mrs
7 Little Donald G Rev

THE PINE LUMBER COMPANY
Manufacturers, Wholesalers and Retailers of
LUMBER, LATHS AND SHINGLES
SOUTHERN PINE AND HARDWOODS
59 N. CRAVEN STREET **PHONE 106** **NEW BERN, N. C.**

TELEPHONE 84 H. L. BARNES, Owner
MAOLA MILK & ICE CREAM COMPANY
PASTEURIZED DAIRY PRODUCTS
AVENUE C "Build Healthy Children" NEW BERN, N. C.

9 Gatling C Lee
10 Gaskins Brice J Ⓗ — 1063-W

FEDERAL AL— East from 97 Middle

FLEET — North from 162 Pollock, 1st w of Burn
2 Sherman Fred J Ⓗ
4 Everett Wm B Rev — 1043-J
6 Patterson Meinerd J
9 St Mary's Free Will Baptist Ch
10 New Bern Cabt & Uphol Shop
12 Turnage Annie Mrs
14 Rivenbark Leon D
16 Goodwin John W
18 Carawan Wm A
20 Lincoln J Thurman

FORBES AL — North from 194 Queen to Broad
4 Lewis Litchfield ©
6 Scott Carrie © Ⓗ
6½ Sherman Sadie ©
7 Jones Moses P ©
10 Taylor Mayme ©
11 Simmons Claude © Ⓗ
12 Aldridge Jas ©
14 Harris Jas ©
15 Moore Walter ©
16 Harris John ©
17 Nelson Joanna ©
18 Harris Walter © Ⓗ
19 Starkey Wm H © Ⓗ notary
21 Edwards Simmer © Ⓗ

FORT TOTTEN DR—South from Broad, 1st w of Gaston av

FREDERIC AV—North from Trent rd, 1st w of Gaston av

FRONT E—North from 26 S Front, 1st e of Craven
16 Anderson Jack
18 French Louis H Ⓗ
20 Watson Wm M
22 Gautier Ida M Mrs Ⓗ
24 Sansome Augustus — 329-J
25 Neuse Veneer & Box Co Inc mfrs—760
26 Carr John R—329-W
Tooker Robt
27 Hurtt Whit
29 Atkinson Chas L
30 Turner Holmes B
31 Taylor Chas P
32 Badham Carrie G Mrs —563-W
33 Gwaltney Maude K Mrs Ⓗ drsmkr—817
34 Stansbury Wm E
35 Ball Jos R Ⓗ—424
36 Paaffe Dennis Ⓗ
37 **Apartments**
1 Cronk Paul B—784-W
1-A Durden Dawson D
2 Challen Frank N—753-J
3 Daniels Ruth F Mrs — 784-J
4 Vick Geo D Jr

Street continued

39 Duffy Lida Mrs Ⓗ—348

Pollock intersects

41 Taylor Lee J Ⓗ—218
43 Howle John M—840-J
Rouse Walter B—840-W
44 Garrell John F Ⓗ—563-J
45 Dawson Jas B Ⓗ—498
46 West Jas M Ⓗ—49
47 Bryan Jas S—843
48 Daniels Ralph L Ⓗ—191
50 Willis Caroline H Mrs Ⓗ—302-J
52 Diggs Thos M—450
Pritchett Chas C—310-J
Rawls Della Mrs—520
54 Duffy Kate B Mrs Ⓗ—310-W
Miller David—946-J
White Chalmers L Jr—755-W
55 White Hunter M—302-W
57 Scott R Nick—389-J
59 Vacant

Broad begins

62 Sudan Temple AAONMS —93
66 Powles Thos L
68 Broadfoot Frances B Mrs—608-W
Peek Jennie W Mrs
Sanders Wm H—1103-W
69 Claypoole Jesse S Ⓗ ins—791
70 Duffy H Bryan—315
72 Simmons Furnifold M Ⓗ—844

New intersects

75 Bishop Edw K Ⓗ—151
77 Jones R DuVal Ⓗ—55
79 Dunn J Guion Ⓗ—296

Short begins

83 Justice F G Ⓗ—389-W
84 Moore Larry I Ⓗ—255
86 Hollister Jack T Ⓗ—331
87 Hartsfield Jacob L Ⓗ—1000

Change begins

90 Morgan Saml
91 Smallwood Lida F Mrs Ⓗ—969
92 Bradham Caleb D—251
95 Ward D Livingston Ⓗ —159
99 Morris David R—855-J

Johnson intersects

105 Taylor & Bell gros—161

Woolsey's Paints—The Best Obtainable
T. F. McCARTHY & SON
Established Since 1871
Groceries — Building Materials, Hardware — Prices Reasonable
Phone 52—Cor. Pollock and Queen Sts. C. J. McCarthy, Owner

DOWDY FURNITURE COMPANY
NEW BERN'S BIGGEST AND BEST FURNITURE STORE
FURNITURE - STOVES - REFRIGERATORS
RUGS - FLOOR LAMPS - MIRRORS
TELEPHONE 229 59-61 POLLOCK STREET

106 Bell Jas R
107 Foscue Hal J—889-J
108 Sparrow R Donald
110 Armstrong Hugh C Ⓗ—304-W
111 Bunting Eva V Mrs —290
112 Biddle Eliz Mrs Ⓗ—362-J
113 Simons Wm H Jr
115 Mann Geo M—321-J
116 Fouso Rosino
117 Saunders Bert
117½ Deppe Columbia Mrs Ⓗ—142
118 Rowe Noah F Ⓗ—442
119 Broughton Lothie Mrs bdg—362-W

King intersects

121 Harris J Thos Ⓗ—321-W
123 Woodruff Jos
125 Higgins Percy J
126 Smith Clarence
128 Case Geo L
132 Cole Bernie
134 Dill Marcus
135 Dailey Perry H
136 Ballance Thos
138 Salter Wm P
140 Nichols John W
—— Branch Danl B
—— Adams David J ©

FRONT S—West from Neuse River, 1st s of Pollock

ft New Bern Women's Club
26 Meekins Minnie C Mrs furn rms
27 Meadows Co Inc The rl est owners—66
Meadows Mills Co Inc
rear Crabtree Albert mach
Union Point Club
28 Lucas Kate S Mrs Ⓗ—27
29 Simpkins Coal & Wood Yd—416
Ferebee Saml W fertilizer
rear Sinclair Refining Co bulk plant—43
30 Mitchell Eldridge S —357-W
32 Carter Coit L—1033
33 Simpkins Edw W
rear Am Oil Co bulk plant—736-J
34 Mitchell Thos J—357-J
35 Mohn Nathan E Jr Ⓗ—412-J
Farrow Garrason A —426-W
rear Meadows Marine Ry 1041
36 Hahn Ferd M—383
37 Barbour Herbert W
39 Hall Chas H ins—152
40 Brinson Walter T—847
41 Skinner Henry C
42 Gaskill Fernie Ⓗ—458
43 Morris H Cecil
44 Merritt Jas L
45 Lewis J Harvey
47 Falls C Howard—426-J

Craven intersects

53-55 B & P Sls Co autos —42
57 Paul's Garage & Body Shop auto reprs —206
58 Vacant
61 Fowler Steve H auto financing—158
62 Heritage John W
63-65 Boyd's Garage auto reprs—574
63½ Ipock Benj T
64 Oglesby's Automotive Service reprs—453
67 Mitchell Thos J Sons hdw—118
68 New Bern Auto Sup Co Inc—621
69 Gaston Barber Shop
70 Benton's Garage auto reprs—796
Winfree Carl J auto body repr
73 Gaston Hotel—136
Kiwanis Club of New Bern
McKee Tiny nurse
75 Braddy's Lndry—29
77 Taylor Hdw Co—474
78 Morris Dry Clnrs—9
78½ Woodley Wm T lawyer
79 Viking Refrigeration Equip—222
80 Vacant
80½ French Chas
Watson Walter phys
81 Postal Teleg-Cable Co—280
83 Willis Winfield C ins —194
85 Natl Farm Loan Assn
New Bern Production Cred Assn—184
87 Gt A&P Tea Co The (br) gros

Middle intersects

94 Goldman Max junk dlr
95 Travelers Serv Sta
99 Cannon L H Roofing Co contrs
101 Kleel Tffeo restr
rear Henderson Cigar & Candy Co whol—140
102 Morton Motor Co Inc autos—287
103 Roberts S G Co whol gros—188
rear Armstrong Gro Co Inc whol—73
104-08 Mill Sup Co Inc The —61
105 Cohen-Goldman & Co Inc clo mfrs—1003
112 Wetherington Kath Mrs
114 Newberry's live stock—40

THE OLD RELIABLE SHOE SHOP
"For the Soles' Sake See Us"
141 MIDDLE STREET TELEPHONE 658
We Call for and Deliver

PROMPT SERVICE **J. W. ODOM** REPAIR WORK A SPECIALTY
PLUMBING AND HEATING
Experienced Help State License No. 98 All Work Guaranteed
PHONE 839 — 161 BROAD STREET

117 A&NCRR Co The frt sta—138
Norfolk-Sou RR Co frt sta
118 Farmers Sup Hse feeds —742
Hancock intersects
—— Thompson's Service Sta
122 Tide Water Power Co gas plant—235
123 Craven Mut Exch Inc feeds & seeds—580
145 Lewis Mart fish—1018
rear Barbour & Hunnings box mfrs
149 Watson Guy restr—9107
150 Boyd Bros prod—997
155 Vacant
157 Weeks Micajah M gro—225
rear Barbour Boat Wks—660
159 Sandlin Walter R battery repr—1135
Metcalf intersects
161 Vacant
161½ Askins Lottie W Mrs
162 Anderson John
163 Hamilton's Corner restr —382
167 Hamilton Nena Mrs fish—960
169 Trent Esso Sta serv sta
Pettit Paint Co
Sterling Mtr Oil Refining Co
Thompson's Taxi—9129
—— Shell City Serv Sta—201
George intersects
171 Morris Service Sta—164
rear Nelson Sea Food Co—830
173-75 Baxter Jos J gro—160
176 Weithington Richd E
178 Lewis Norman
Eden intersects
183 New Bern Junk Co—1139
184 Salter Saml B mach
185 Red Shield Boys' Club
185½ Ball Jourmey M wood
186 Nelson Lillie Mrs
188 Sutton Grover
188½ Robinson Richd H
190 Pridgen Lonnie
192 Clark Maggie Mrs
194 Stewart Lemuel C
196 Piner Danl S
198 Chadwick Agnes Mrs
200 Price Thos
202 Tilghman Clarence E
202½ Tilghman Leroy
204 Price Geo
206 Floyd Ethel Mrs
206½ Jones Wm
Burn begins
208 Taylor's Grocery—1007
Taylor Javy M
209 Salvation Army The
Spring begins
210 Jennings Roberta
212 White Carrie ©
213 Willis Katie Mrs Ⓗ
214 Lovett Jas ©
215 Vacant
216 Jones Oscar
217 Willis Mary Mrs Ⓗ
218 Jones Calvin
220 Griffin Otis furn repr
221 Ball John T Ⓗ
222 Vacant
223 Hackney Mfg Co concrete products
227 Smith Robt

GARDEN — Northeast from 130 Main, 1st w of "K"
6 Latham Moses ©
8 Cloud Benj ©
9 Mack Melvina ©
10 Manning Frank ©
11 Hill Wm ©
12½ Bryant Herman ©
Grace ends
* * *
Williams intersects
50 Marshall Jas ©
55 Ford Jesse ©
56 Duncan Augustus ©
59 Chapman Herman ©
60 Kinsey Ruby ©
61 Chapman Herman © gro
62 Davis Viola ©
Kinston intersects
* * *
Goldsboro intersects
101 (15) Bryant Jas ©
115 Haddock Mary ©
117 Hazelton Hanson C ©
119 White John ©
120 Hazelton Hanson S ©
LaGrange intersects
—— Croom Isaiah ©

GARDNER AL — East from 101 Burn
19 Jones Wm ©
20 Payton Wm ©

GARFIELD—West from end of William, 1st s of Lincoln
1 Kinsey John ©
5 Jones Jas © Ⓗ
56 Simmons Freeman ©
58 Vacant

GASTON BLVD—North from Broad, 1st w of 3d av

GEORGE — North from Trent River, 3d w of Middle
—— Lewis Earl W—318
—— Texaco Lunch
8 Lane Annie Ⓗ
9 (166) Holton Frank
10 Broadstreet Mayme Ⓗ —341-J
10½ Winfield Ida Mrs Ⓗ—533-J
11 Grady A Jack
12 Lancaster Ethel W Mrs —623-J
14 Horne Leonard E

FEED — SEED HAY AND GRAIN
CASH FEED HOUSE
W. B. SMITH, Manager
TELEPHONE 199 29 MIDDLE STREET

BE THRIFTY—SHOP AT

BELK'S DEPARTMENT STORE

NEW BERN'S SHOPPING CENTER

TELEPHONE 102

15 Smith W Thos
15½ Land Jerry J Ⓗ
16 Ewell Margt Mrs
McSorley Robt G
Salter Wm L—623-W
17 Lane Richd B—463
18 Duffy Mary K—341-W
Willis Floyd B
Wood Exum G
18 Cone Cecil—881-J
21 Broadstreet Robt G—527-J
23 Eaton Mary E Mrs Ⓗ—924
Lane Wm B—461
24 Duffy Lonie Ⓗ—1005-W
Sessoms Wade H—630-W
25 Kennel Philip J—1198-J
26 Sadler Chas B—393-W
28 Lynch Mayme Mrs
29 Goulding John W Ⓗ
30 Ballenger Clyde A—848
31 Barrow C Hugh—1005-J
Brinson Leslie L
32 Russell Wm K—393-J
33 Nelson Christopher C—524-W
34 Tripp Henry E
36 Taylor Norfleet H
Pollock intersects
44 Vacant
47 McCotter Chas K—949-J
48 Metts Wm P Ⓗ—468
49 Griffin E Vaughan —949-W
50 McKenzie J A—394-W
Broad intersects
63 Baptist Tabernacle
65 Brown Wm M j of p
68 Norris Jack A—919-J
70 Daw Luther H
71 Johnson Nina Mrs
72 Mann Wm © Ⓗ—858
73 Martin Hattie E © Ⓗ
74 Fisher Hunter W © Ⓗ—950
75 Vacant
77 Simmons Wm ©
78 Baxter Ora Mrs gro
80 Acme Shoe Shop The © reprs
Havens Jonathan T ©
81 Vacant
New intersects
82 McCollum Lillie B Mrs
83 Vacant
84 Styron Alfonso
84½ Jones Murphy
86 Samia John S
89½ Richardson Chas © Ⓗ
90 Watson Lewis G
92 New Citizens Funeral Parlor ©—1091
Zeno Lodge No 231 BPOE ©—998
93 Sawyer Leonard ©
95 Martin John Q A Rev © Ⓗ
97 Dean Bertha © Ⓗ
Queen intersects
—— N C Natl Guard Armory
N C Natl Guard Battery D 113th F A
—— Kafer Base Ball Pk
—— Federated Mut Exch Inc canners
Guion intersects
—— Harvey's Serv Sta—9132
189 Cahoon Wm L
Keel Eldred C
190 Natl Dry Clnrs The —860
192 Wade Ralph W
193 Hardy Amelia Mrs Ⓗ gro—619-J
193½ Strickland Ransom R 619-R
194 Parris Raymond D—955
195 Cahoon Leman
195½ Gibson John w restr
Hardy Jas E
Burn ends
202 Seeley Edgar gro
204 Vacant

GERMAN—See Liberty

GHENT—A sub-division west of City nr Ghent Park

GOLDSBORO — West from end of Craven av, 1st n of Raleigh
10 Cooper Casper ©
11 Fisher Louise ©
12 Bryant Geo H © Ⓗ
14 Kinsey Judge © Ⓗ
16 Davis Brunetta ©
20 Brown Jack © Ⓗ
24 Bryant Henry ©
34 Best Wm C ©

GRACE — West from 6 E Rose, 1st n of Biddle av
1 Merritt Lucinda © Ⓗ
3 Beasley M Thos ©
4 Mozingo Kath ©
6 Midgett Harvey ©
7 Miller Fannie © Ⓗ
Harrison intersects
10 Summer Geo ©
11 Manning Jas B © Ⓗ
12 Speight Alex © Ⓗ
12 (2) Rogers Wm ©
Craven av intersects
14 Gillette Rufus ©
15½ Lucas Lucy ©
16 Kourman Mary ©
17 Anderson Arth © Ⓗ
18 Hatch Theo ©
20 Bryant Olivia © Ⓗ
21 Vacant
Jarvis intersects
25 Vacant
29 Bryant Jas © Ⓗ
30 Rhem Jas ©
141 Borden Addie ©

W. C. CHADWICK

GENERAL INSURANCE AGENCY

Life—Fire—Casualty

214 MOHN BLDG.—PHONE 145 **NEW BERN, N. C.**

BRANCH BANKING AND TRUST COMPANY
Offers You Complete Banking and Trust Service with Sound and Consistent Banking
Telephone Nos. 70-71 *New Bern, N. C.*

GREEN—North from Cedar, 1st w of Pavie av
1 West Russell ©
2 Harris Wm ©
2½ Pollock Frank ©
3 Gillam Wm ©
4 Woodall Willis © gro
4 (2) Burton David ©
5 Sylvester John ©
6 Bynam Wm ©
7 Battle Alice ©
8 Brown John ©
9 White Sallie ©
9 (2) Melton Arth © Ⓗ
10 Vacant
11 Farrow Alex L ©
12 Whitfield Geo ©
12½ Fenner Carrie ©
13 Pettway Lynn ©
Pettway Bessie © gro
14 Murphy Annie ©
14½ Cummings Andrew ©
Boom al begins
15 Phillips Robt ©
16 Landry O Jeffry ©
16 (2) Kinsey Juanita ©
16½ Davis Lucy ©
17 Guilfield Chapel Baptist Ch ©
19 Adams Maggie ©
20 Willis McKinley ©
22 Winston Janie ©
28 Davis B E Rev ©
29 Watson Major © shoe repr
32 Vacant
Main intersects
39 Williams Annie ©
40 Staten John ©
42 Vacant
48 Carter Sarah J © Ⓗ
50 Pearson Jesse ©
53 Houston Wm J ©
North intersects
60 Miller Geo ©
61 Carter David ©
62 Pridgett Lillian ©
63 Merritt Esther ©
64 Jenkins Fred ©
65 Hatch Rosetta ©
67 Ward Clara ©

GREENSBORO — Northwest from Contentnea av, 1st w of Wilmington
2 McDonald John © Ⓗ
3 Swindell Hardy A Ⓗ
5 Lancaster Richd C Ⓗ
Trent av intersects
10 McCoy Mayme Mrs Ⓗ
Heath Jas W
12 Monroe Geo L—938-W
15 Thomas L Roy Ⓗ—1063-J
16 Cahoon Benj N Ⓗ
20 Small Mayme
25 Rawls Floyd J
28 Murray Danl ©

GUION — West from Neuse River, 3d n of Queen
20 Register's Glass Shop—178
22 Whitcomb Jas R
23 Gibble David D
24 Rice Leonard G
26 Chadwick Mollie Mrs
28 Robinson Preston H
30 Hill H Frank—586-J
32 Smith Xennie M—550-W
36-40 Ashford Thos P whol oil—207

HANCOCK — North from Trent River to Queen, 1st w of Middle
20 Gaskill Henry
22 Neal Wm A
23 Mill Sup Co Inc The (whse)
24 Carawan Denton
25 Fillingam Mamie Mrs bdg
26 Rigdon Josephus C Ⓗ
27 Vacant
29 Goldman Max Ⓗ—626-W
30 Poston Ernest—1021
31 Block Marcus—910-J
31½ Lupton Exave M—566-W
32 Lane Robt P—213
33 Lupton Jos R
34 Moore Lon J
35 Setzer Roy C
38 Howard Philip—386-J
39 Gardner Luby J—617-W
Watkins Robt
40 Lupton Christopher
41 McSorley J Emmett —775-J
Fulcher Alvah E
42 Faulkner Harry L scrap iron—849
43 Sammons Della Mrs
Pollock intersects
48 Better Home Shop int decs
50 Thompson Geo T—988
51 Lassitter Thos T
54 Armstrong Frank F Ⓗ—501-J
55 Styron Lelia A Ⓗ—501-W
Ipock Ronald W—322-J
56 Smaw Danl G undtkr—167
58 Daw Martha J Mrs
60 Misthy Joe
Broad intersects
68 Turner Chas T Ⓗ—782
69 Hanff W Bradley
70 Willis Albert T Ⓗ —687
71 Lilly Benj F—518-W
72 Hibbard Albert T watch repr—965
74 McCullen Birdie V Mrs Ⓗ furn rms
76 Caroon Wm J Ⓗ—637
New intersects
—— Central Sch—198
City Supt of Schs
—— Barnes Howard—146-W

WILLIS FUNERAL SERVICE PHONES 210 AND 687
Funeral Home 30 Broad Street
AMBULANCE SERVICE
JOE K. WILLIS COMPANY

● EFIRD'S ●
"New Bern's Fastest Growing Department Store"
Telephone 713 *Free Delivery* *126 Middle St.*

—— New Bern High Sch — 146-J
81 Pugh Robt E—679-W
83 Stokes L Calvin
85 Street Wm E Ⓗ—801
Travelers Inn furn rms
87 Green Geo Ⓗ—422
89 Judgy's Soda Shop
Pate Levi G—518-J
91 Masonic Theatre motion pictures—829
Doric Lodge No 563 AF&AM
Masonic Temple
New Bern Chapter No 46 RAM
St John's Commandery KT
St John's Lodge No 3 AF&AM
Johnson intersects
100-06 Vacant
101 Gower Lara M
103 Powers Wm B
105 Williams Ex H
105½ Wiggins John
107 Gaskins Julia Mrs
108 Jones John S
108½ Ipock Dunk M
109 Merritt Carol Z
110 Smith Walter H
111 Edwards Archie W
112 McIntosh Claudius A
113 Hargett Henry C
114 Richardson Ernest C
115 Vacant
116 Richardson Ernest C gro—716
116½ Bellamah Bellamah B
117 Smith Minnie Mrs
118 Durden's Gro Store—968
119 Brinkley Edmond E barber
121 Gt A&P Tea Co The (br) gros
123 Pinnix Drug Store—746

HARRISON—North from 26 Biddle av, 1st w of Rose
31 Smyer Mary © Ⓗ
32 Hill Jas A © Ⓗ
38 Vacant
40 Broaddus Annie © Ⓗ
49 Parker Della ©
51 Fisher Frank ©

HOWARD — North from 54 Queen, 1st e of George
5 Jones Minerva ©
7 Johnson Emma ©
8 Vacant
11 Kinsey Thos ©
11 (2) Thomas Patty ©
13½ McCarter Wm M ©
14 Mills Mary ©
15 Sheppard Annie ©
19 Woods Lizetta ©
21 Atkins Nannie ©
21½ Harker Zemus ©
23 Morgan Wm H ©
23 (2) Washington Jasper F ©
25 Ward Lewis ©
25 (2) Gainess Richd ©
27 Vacant
35 Phillips Sarah ©
37 Jones Albert ©

JAMES CITY — South of Trent River, reached via bridge at ft of George

JARVIS—North from 60 Biddle, 1st e of Craven av
19 Kennedy Sara © Ⓗ
20 Jones Rosa © Ⓗ
21 Hardy Saml ©
22 Wiggins Philip ©
24 Richardson Edw ©
28 Duncan Raymond ©

JENKINS AL — Northwest from 44 Queen to Primrose
8 Jones Wm H Jr ©
21 Vacant
21½ Vacant
23 Jones Chas ©
44 Vacant
46 Sanders W Lee ©
47 Vacant
48 Lovett Pinie ©
49 Mosley Lessie ©
50 Gaskins Manley ©
51-57 Vacant
54 Saunders Wm L ©
56 Dudley Ivory ©
58 Durant Geneva ©
59 Rodman L Henry ©
60 Hicks Palmetta ©
62 Scott Hallie ©
64 Spencer Mary ©
66 James Delia ©
68 Watson Annie ©
70 Ellison Mary ©
72 Morris Jas ©
74 Rainer Sadie ©

JERKINS TOWN—A colored residential section southeast of Biddle

JOHNSON—West from Neuse river, 2d s of Queen
—— Everington Odie L—571-J
2 Neuse Iron Wks machsts
6 New Bern Monumental Wks
7 Buckner John L
9 Roberts Moses A
10 Neuse Serv Sta—999
11 Mercer Benj F
Front intersects
21 Guion W B Rodman Ⓗ—18
22 McCotter J Muse Ⓗ—72
24 Springla Mamie Mrs Ⓗ
Braddy Chas F
26 Rountree A Mitchell—337-W
27 Gibbs Norfleet M Ⓗ phys—244
28 Scott Leon C Ⓗ—954

BE PENNEY WISE AND SHOP AT
J. C. PENNEY COMPANY
1500 STORES FROM COAST TO COAST
The farther you get from one, the closer you are to another
102 MIDDLE STREET NEW BERN, N. C.

THOMAS J. MITCHELL SONS

Farm Hardware - Harness - Collars - Fishing Tackle - Paints
Cart Wheels

67 S. FRONT STREET **PHONE 118** **NEW BERN, N. C.**

29 Small Robt W—337-J
30 Anderson Jos M Ⓗ—814
31 Moore Burke E Ⓗ—803
32 Hand Wm L Ⓗ—598
Craven intersects
35 Duffy Richd N Dr Ⓗ—81-W
37 Patterson Frank T Ⓗ—816
37½ Wilson Eleanor A Mrs
39 Slater Jos E Ⓗ—467
40 Thompson Raymond A Rev—589-W
41 Guion O Haywood Ⓗ—489
42 Whitehurst Henry P Ⓗ—967
43 McGowan J Earl—485-J
43 Bowman C Harwood Ⓗ—485-W
44 May Rom L—649
Middle intersects
56 Street Victoria K Mrs Ⓗ—111
57 Gorham Sara M Mrs Ⓗ—364
58 Weddell Alberta U Mrs Ⓗ—323
59 Weskett John S Ⓗ—227
60 Moulton Geo C Ⓗ—375-J
61 McClure Robt E Rev—116
62 Gaskins Mary J Mrs—373-W
62½ Pugh Ella E Mrs
63 Masonic Temple (side)
64 White Mary C Ⓗ
Deppe Wm H—983-W
Hancock intersects
66 Vacant
68 Tosto Alex
72 Banks Mary E Mrs
74 Wooten J Floyd
74½ Ball Jas E
76 Cayton C Bonner
Parker Guy E
78 Hardy A Lula Mrs
80 Boyette Maggie Mrs
82 Wade Alphonso—696
83 Jackson Chas F
84 McGinn Thos Ⓗ
Metcalf intersects
86 St Cyprian's Episcopal Ch ©
89 Willis Tucker
91 Smith Isaac H © Ⓗ—646
93 Smith Carrie M © Ⓗ—1054
95 Houston Cicero D ©
99 Hill Sophia © Ⓗ
Hill Carrie M © mus tchr

JONES—South from 190 Pollock, 1st w of Liberty
5 Mayfield Chaney ©
8 Hodges Frank ©
12 Powell Oscar ©
13 Rhodes Lonnie ©
15 Newton Annie L ©
New South Front intersects
23 Frazier Eug ©
24 Henderson Sol ©
25 Pickett Moses H ©
26 Spellma Carrie ©
27 Kelly Donald A Rev ©
27 Willis Henry ©
30 Richardson Minnie ©
32 Williams Laura ©
33 Hall Lula ©
35 Taylor Jas H ©
36 Richardson John E © Ⓗ
41 Jones John © Ⓗ
42 Vacant
43 Murrell Lewis ©
44 Wallace Geo ©
45 Cogdell Reuben ©
46 Vacant
Crooked begins
52 Moore Geo A © Ⓗ
53 Smith Louise B © Ⓗ
54 Latham Lee M ©
55 Kinsie Albert ©
56 Bryant Moses ©
62 Murphy Thos ©
64 Green Geo ©

K—Northeast from 104 Main
10 Butler Oliver ©
12 Whitfield W Henry ©
14 Peterson Henry ©
16 Jones Wm H ©
18 Sterling Daisy ©
20 Bunting Wm G ©
22 (2) Rhodes Governor D ©
Myrtle av begins
55 Simons Louis R ©
57 Croon Jas ©
59 Hicks Leamon ©
61 Richardson Edw Jr ©
63 Roberts Audrey ©
65 Edwards Mamie ©

KILMARNOCK—North from 190 Broad, 1st w of Roundtree
5 Pettipher Lester ©
6 Levell John ©
7 Foy Carrie ©
8 Gaylor Randolph ©
9 Jones Richd ©
10 Wallace Wm © fish
12 Eaves Tony ©
13 Bynum Joe ©
14 Vacant
15 Bryant Sudie ©
15½ Moye Lorenzo ©
17 Berry Nat ©
19 Jones Wm ©
21 Harris Amos ©
22 Midgette Goldie ©
23 Shields Carrie ©
24 Paxton Melvina ©
26 Batts Walter ©

THE S. B. PARKER COMPANY

"EVERYTHING IN SHEET METAL"

Sheet Metal Work - Roofing - Air Conditioning

TELEPHONE 299 **46-48 CRAVEN STREET**

The New Bern Morris Plan Company
LOANS — SAVINGS
Member Federal Deposit Insurance Corp.

New Bern Building & Loan Association
"THE HOME BUILDERS"
51 POLLOCK ST. TELEPHONE 447

Reisenstein al intersects
27 Shaw Hosea J © prod
28 Nixon Ida ©
29 Sutton Jas O ©
29½ Sutton John ©
30 Bryant Jas ©
Bryant Marion © drsmkr
Bryant Maude © drsmkr
34 Rountree John © Ⓗ
39 Vacant
41 Marshall Wm H ©
41½ Dove Herman ©
42 Jones Delilah ©
43 Hatch I P store rm
44 Carter Missouri ©

KING—West from Neuse River, 1st n of Johnson
1 Vacant
Front intersects
11 Moore Wm C Ⓗ—516
12 Bowden Nannie Mrs Ⓗ
13 Reeves H Grady
14-a Chadwick Eliz—889-W
14-b Proctor Wm G
15 Fulcher Edw C—743-J
16 LaFrage C Douglas—891
17 Edwards Rufus C Ⓗ—584-W
18 Willis David H Ⓗ
19 Owens Jot E
20 Pugh Edw B Ⓗ—584-J
21 Smaw Danl G Ⓗ—380
22 Daugherty Rosa Mrs—1039-J

KINSTON—West from 49 Harrison, 1st n of William
7 Kees Nancy ©
9 Simons Lewis © Ⓗ—1115-J
11 Dorsey Wm ©
13 Simmons Eliza ©
15 Mathews Jas E ©
17 Cobb W Eliza L ©
17½ Vacant
19 White Estelle ©
20 Berry Annie ©
20 (2) White John ©
Craven av intersects
23 Vacant
27 Gillette Wright © Ⓗ
28 Mitchner Annie © Ⓗ
29 Barker Lillie M ©
30 Peed Sarah ©
Jarvis intersects
30½ Strong Mance © Ⓗ
31 Middleton Lacy ©
32 Vacant
33 Dorsey John ©
35 Mills Eddie F ©
36 Jones Josephine © Ⓗ
37 Jones Odell ©
55 Kinsey Dollie © Ⓗ

LA GRANGE—West from Rose, 1st n of Goldboro
6 Payton Jas ©
8 Bryant Major B ©
14 Moye Olander ©
35 Gaskins Judge © Ⓗ
38 Pearson Wm H ©

LARKINSVILLE—A colored residential section west of Garden and s of A&NCRR

LAWSON—North from 84 New South Front, bet Bryan and 1st
2 Carr Daisy B ©
3 Montacure Heywood ©
4 Williams Mayme © Ⓗ
5 Williams Robt A © Ⓗ
6 Lee Jos ©
8 Williams Sarah ©
10 Parker Jas ©
12 Smith Geo R ©
13 Rouse Edw ©
15 White © Ⓗ
16 Woods Curtis ©

LEE—East from National av, 2d n of Avenue D

LEE'S AV—North from 62 Cedar, 1st w of West
4 Everett Charlotte ©
6 Roberts Steph ©
7 Taylor Obie ©
8 Nixon Amos ©
Main intersects
17 Mackey Timothy ©
22 Vacant
23 Pender Asa ©
24 Mozell Mary ©
25 Suttles T Jos ©
North intersects
33 Vacant
34 Ireland Martha ©
35 Bennett David ©
41 Simmons Isaiah ©
41½ Williams Cressie ©
43 Pugh Lorenza ©
45 Williams Martha ©
46 Alexander Mary ©
48 Franklin Jos ©
56 Cogdell Kelly ©
West intersects
K ends
103 Vacant
103½ Jennette Durant ©
105 Mendes Chas ©
B ends
F ends
118 Brown Wm ©

Liberty—North from Trent River to Pollock, 1st w of Bryan
10 Wynne Virgil ©
11 Armstrong Golda ©
13 Hamm Charity ©
15 Morris Ethel ©
16 Vacant
17 Hodges Roosevelt ©
18 Hoggrett Roberta ©
20 Davis Hattie ©
21 Mumford Susan ©
23 Brown Edna ©

VIKING REFRIGERATION EQUIPMENT CO.
Authorized Dealers
FRIGIDAIRE — DELCO HEAT
79 South Front Street **Telephone 222**

GRADE
RAW **A** MILK
NEUSE DAIRY
A. MAINE
Route 2 *Telephone 6901*

24 Brown Adolph ©
26 Bryant Rachel ©
27 Hatch Wm H ©
29 Bryant Nora ©
31 Ward Glenna ©
34 Henderson Major ©
38 Carter Sylvester W ©
40 Hicks Delilah B © Ⓗ
41 Isler Frank ©
42 Lewis Pearl ©
42½ Hicks Olivia ©
43 Matthews Rudolph ©
44 Raymond Fleeta ©

LINCOLN—East from West (Larksville), 1st n of Garfield
1 Ford Josephine ©
2 Hughes John © Ⓗ
3 Cotton Allen © Ⓗ
4 Harvey Lorenzo L ©
6 Fonville Jas G ©
7 Perry Eli H ©
9 Vacant
11 Brock Saml © Ⓗ
14 Blount Laura © Ⓗ
15 Lewis Elisha © Ⓗ
17 Bynum John © Ⓗ
19 Allen Wm © Ⓗ
20 Vacant
21 Jones Saml © Ⓗ
22 White Jesse G ©
25 Benders Jas S © Ⓗ
37 Harrison Duke T Rev © Ⓗ
44 Harris Clara © Ⓗ

LUCERNE WAY—West from Fort Tollen dr, 1st s of Neuse rd
Aarons Aaron Ⓗ—992
Burton J Walter Ⓗ—462
Hodges C Walker Ⓗ—921
McCotter DeWitt C—88
Parker Zeb V—982-W
Waters Adolphus L Ⓗ—1077-W

MAIN—West from 102 West, 1st n of Elm
5 Taylor Levi ©
10 Hill John B ©
12 Williams Frances ©
13 Jones Lillie ©
14 Holley Sadie © gro—663
Brown's al ends
* * *
Lee's av begins
16 Jones Saunders ©
17 Koonce Richd T ©
22 Bragg Maceo ©
23 Saunders Agnes ©
24 Latham Chloe ©
25 Reynolds Danl R © shoe repr
26 Holley Sadie © Ⓗ
27 Sugar Bowl The © confrs—1006
Murray begins
* * *
Oak ends
27½ Hargrave Henry ©
29 Willoughby Saphronia ©
30 Vacant
31 Bell Sarah ©
33 Roberson Jos ©
34 Starkey Benj ©
35 George Mack ©
36 Harris Fordy ©
37 White Susie ©
39 Triangle Gro Co
40 Roundtree Augustus © gro
Bloomfield intersects
41 White Truly ©
42 Foy Lilliam ©
44 Courman Lillie ©
45 Vacant
46 Hyman David ©
47 Hardison Ethel ©
48 Smith Chas ©
49 Edwards Annie © gro
Fulcher Milton ©
50 Hatch Thos ©
51 Edwards Annie ©
52 Henderson Chas ©
Pavie av intersects
53 Roberts Lilla ©
54 Bowers Jos ©
54½ Oliver Napoleon ©
57 Conaway Carrie ©
58 Fenner Fred ©
64 Powers Jas Jr ©
Green intersects
66 Counsel Annie ©
71 Bragg Tee ©
72 Jones Roosevelt R ©
73 Moring Minnie ©
75 Foy Anthony ©
76½ Matthews Belzora ©
77 Davis Fred © confr
78 Carter John W ©
Eubank intersects
79 Hill Jas ©
85 Fisher Mary ©
86 Herring Rowland ©
97 Jones Wm Rev ©
"K" begins
* * *
Chapman intersects
101 Vacant
103 (63) Becton Thos ©
104 Jones Wm ©
105 White Malissa ©
107 Hall Jas R ©
111 King David ©
117 Jones Thos ©
120 Rhem N Ellis ©
121 Brown Mabel ©
122 Pearsall Edw R ©
123 Jennette Jos ©
124 Waters Jas ©
125 Bragg Alfonso ©
128 White Oakley ©
130 Welbourne Jas ©

McKINLEY AV—West from Pembroke rd, 1 mi bey city limit
Badger Jas W ©
Boston Otto ©
Brewer Geo ©

Phones—Office 167; Residence 380 Ambulance Service
D. G. SMAW
FUNERAL DIRECTOR AND EMBALMER
56 Hancock St. New Bern, N. C.

THE NEW BERN SUN-JOURNAL

THE PAPER THAT GOES HOME

Full Associated Press Leased Wire Service

Bryant Katie ©
Hargett Jos ©
Hill Adolph © Ⓗ
Jarman Clarence ©
Jarman Lula © Ⓗ
Jarman Wilson ©
Jenkins Edw ©
Jones Annie E © Ⓗ
Martin Wm ©
May West Jr ©
Maye Riley ©
Overton Chas ©
Pembroke Mission ©
Saunders Clyde ©
Watson Norman ©
White Dennis C ©
Williams Geo ©

METCALF—North from Trent River to Queen, 2d w of Middle

7 King Martell H
McCosley Ray—398-J
8 Hill Clara Mrs Ⓗ—363-W
9 Boyd Guy E
10 Lipman Joe Ⓗ—342-W
11 Stocks Clayton H—342-J
Harper Jos J
King Guy H
12 Mitchell Jas W
13 Land T Eug Ⓗ—363-J
14 Brinson Leonidas L
15 Braddy Beulah T Mrs Ⓗ—654-J
16 Shepard Robt J
17 Daniels Lionel T Ⓗ—894-J
Daniels C Jean Mrs furn rms
18 Pritchett Rebecca Mrs
18½ Brooks Albert D Jr
19 Smith Wm B Ⓗ—512
20 Nelson David Ⓗ
21 Hodges Jos L Rev—795
22 McCarter Lemon
23 Griffin Louise S Mrs Ⓗ
Jordan Howard L—693-W
24 Jones Wm P Ⓗ—875
29 Bennett John E—1051-J
30 Suter John Ⓗ
31 Jarman Harry O
Newton Jas R—473
32 Cuthrell John F Ⓗ—693-J
33 Rhodes Rudolph—894-W

Pollock intersects

42 Sutton Luke ©
46 Coward Jennie Ⓗ
47 Jenkins Robt L
48 Hagood Benj F Ⓗ—859-J
49 Williams Walter W
50 Wilkinson Dwight—630-J
51 Hill Julia E Mrs Ⓗ—554-W
52 Piner Geo F
53 Willis Floyd T Ⓗ—326-J
54 Simpkins Jennie Mrs
55 Stallings Durant H—Ⓗ 859-W
56 Haddock Major C

Broad intersects

62 Henegar Richd E—1034-J
63 Berry Susan J Mrs Ⓗ—171
64 Wilson Robt H—664-W
65 Tolson Hubert G Ⓗ—75
66 Gray E Wygant—1147-W
67 Hammond Jack A—1130-W
67½ Joyner Robt L—1130-J
68 Edwards Albert
69 Chadwick Eliz H Mrs Ⓗ—1147-J
70 Whitford Katie Ⓗ nurse—671-J
Edwards C Cyril
71 Hagood Henry I—391-J
72 Newkirk Bryan E Ⓗ—486
Davis Herman F—9080
74 Hudson Lucretia Mrs Ⓗ—391-W
76 Davis Leonidas A Ⓗ—864

New intersects

78 Roberts Geo H Ⓗ—469-J
82 Boswell J Ebero Ⓗ—469-W
84 Angell Nelson P Ⓗ—714
86 Alexander Jos R Ⓗ—906-J
87 Jones K Rayner Ⓗ
88 Franklin Adolphus M Ⓗ—505-J
89 Smallwood Edw F Ⓗ—529-W
90 Dixon Dewey P Ⓗ—505-W
91 Potter Edw W
92 McCotter Ernest H
93 Taylor Allen
95 Hardison Nora G Mrs—702-W
97 Barfield Marion L
99 Mellus Albert C—828

Johnson intersects

103 Heath J Arth
105 Himmelman Geo C

MIDDLE—North from Trent River, 1st w of Craven. The principal retail business street

ft Texas Co The bulk plant—754
1 Coastal Oil Co Inc ofc & plant—100

HAGOOD REALTY COMPANY, INC.

FOR REAL ESTATE, LOANS, RENTALS, GENERAL INSURANCE

TELEPHONE 115 **209 and 210 Mohn Bldg.—New Bern, N. C.**

DUFFY'S DRUG STORE

The Oldest and Most Modern Drug Store In The City—In Business Over 100 Years
The Drug Store Your Grandmother Patronized

YOUR PRESCRIPTIONS FILLED JUST AS YOUR DOCTOR ORDERED
Complete Lines of Nationally-Advertised Cosmetics and Patent Medicines
PHONES 38 AND 39 A REXALL STORE COR. SO. FRONT & MIDDLE STS.

13 Belhaven Boat Line—96
15 Vacant
16-20 Maxwell Co whol gros—91
17-19 Lupton Mack L whol sea food—878
21 Vacant
23 French L H & Son furn reprs
26-28 Land T Eug genl mdse—1014
27 Bowden's Oyster Par—853
29 Cash Feed House—199
30 Billie's Sea Food Cafe—611
Blue Bird Taxi Co
Belangia Wm H
31 Vacant
33 Cash Feed Hse (store rm)
34-36 Vacant
35 Cura-Croupe Medical Co med mfrs
Herald Publ Co The
Pamlico County Herald The newspaper
37 New Bern Hide & Fur Co—634
38 New Bern Coca-Cola Btlg Wks Inc—28
39 Foster's Garage auto reprs—99
41 Maxwell Co (whse)
42 Pittman's Auto Sup Hse
Pittman Amon E
43 Zaytoun Ellis restr
44 Jones Boys The whol auto parts—643-J
45 Times The newspaper—460
Times Publ Co The
46 Vacant
47 Vacant
47½ Kahn Harry coal stokers
48 Brinson L L Feed & Seed Store
49 Palace Inn restr
50 Brinson L L Hdw Co—14
52 Henry Amos © barber
52½ Zaytoun Mattie gro
54 Hamilton's Cafe—977
56 Star Gro Co—335
Front intersects
57 Duffy's Drug Store—38
58-60 Lucas & Lewis Inc whol gros—900
59 Howard's Inc clo—434
61 Willis Bros Furn Co
62 Nassef's Dry Gds Store
Nassef Rizck
63 Middle St Billiard Parlor
64 McSorley Chas J confr
McSorley John F
65-69 Lipman Sam & Son dept store—203
66 Cohn Leon genl mdse
68 Louis Place restr
Zaytoun Elias Rev
70 Williams Mkt meats—576
71 Chadwick Jacob R tailor—135
71½ Fuller Music Hse—135
Gaskins Henry L radio repr
Fuller Geo R—445-J
72 Ellis Chas dry gds—1107
73 Jones John S furn
74 Rachide's Bargain Store dry gds
Rachide John
75 Suskin's clo—436
76 Rachide Albert J restr
Sansone's Shoe Hosp reprs
77 Boyd Furn Co The—728
78 Vacant
79 Peoples Barber Shop
79½ Try-Me Studio photogs
80 Ritchy's clo clnrs—425
Ritchy Edw E
81 Hotel New Bernian—808
Berne Tavern restr
82 Carolina Rubber & Sup Co mill sups—4
83 Smart Shop The clo—17
84 Lipman Jos furn—202
85 Block's clo—752
86 Economy Auto Sup—672
New Bern Radio Sup Co—738
88 Tide Water Power Co—220
89-91 Vacant
90-92 Montgomery Ward & Co dept store—1114
93 Turner Tolson Furn Co—172
93½ Bass Thos E lawyer—134
Grantham Leopold T lawyer—87
Grantham Zeb Z rl est
94-96 Belk's Dept Store—102
95 Eaton Sam K Co Inc jwlrs—129
95½ West Benj C
West Lena Mrs drsmkr
97 Thompson Shoe Store—492
98 First Baptist Ch
99 Vogue The clo
100 **McLellan Bldg**
Rooms:
201-03 N C Rural Rehabilitation Corp loans—768
204-05 Vacant
206-07 Menius E Flynn optometrist—62
208-12 Parson's Beauty Shoppe—110
213-14 Vacant
Street contd

BAXTER'S SPORTING GOODS STORE

The Only Exclusive Sporting Store In New Bern

Telephone 265

J. Graham Hammond Jack A. Hammond

HAMMOND ELECTRIC COMPANY

53 POLLOCK STREET **Sells and Serves** **TELEPHONE 297**

EVERYTHING ELECTRICAL

New Bern, N. C.

101 Miller-Jones Co shoes
102 Penney J C Co Inc dept store—288
103-05 Hills Inc clo—740
104-06 McLellan Stores Co dept store
107-09 Parisian Inc The clo —221
111 Jacobs Shoppe confrs
Pollock intersects
114 Gaskins Soda Shop—224
116-18 Charles Stores Co Inc dept store—480
120-22 Kress S H & Co dept store—1057
124 Gt A & P Tea Co The (br) gros
124½ Chattawka Tribe No 14 IORM
126 Efird's Dept Store—713
127 Ideal Barber Shop
127½ Nickels Marion L
128 Smith Drug Co Inc—411
129 Ruby & Lucy's Hat Box mlnrs—1149
130 First-Citizens Bk & Trust Co—174
131 Nina's Beauty Shoppe—133
Rose Budget Shop clo
132 Merit Shoe Co Inc
133 Baxter's Sporting Gds Store—265
134 Hamilton's Cafe—807
134½ **Kafer Apartments**
Hamilton Guy L
Hussey Fred G—320-J
Kafer Alf A
Midyette Chas T Jr—320-W
135 Broughton's Sandwich Shop—9111
136 Nathan's Soda Shop—3
137 Oxley's Baby Shop clo
137½ Everhart's Mkt meats —704
138 Service Barber Shop
139 Hibbard Albert E jwlr
140 Wood Drug Co—121
141 Old Reliable Shoe Shop The reprs—658
141½ George Ernest
142 Armstrong Hugh C gro —831
143 Green Door The restr
144 Singer Sewing Mach Co —25
146 Shriver's Flower Shop Wootten-Moulton photogs—180
Broad intersects
147 First Ch of Christ Scientist
148 Vacant
149 Christian Science Library & Reading Rm
151 Lockey Jos F—774
Lockey Vida Mrs bdg
153 Roberts Thos J (H)—517-J
154 **Mohn Building**
Rooms:
202 Home Security Life Ins Co of Durham
203 Amalgamated Clo Wkrs of Am Local No 91 —1138
204 Life & Casualty Ins Co of Tenn
205 Walters G Blackwell ins —260
207-08 Civils Harvey W dentist—741
209-10 Hagood Realty Co Inc—115
211-12 Abernethy & Abernethy lawyers —237
214 Chadwick Wm C ins—145
215-17 Mohn N E & Co whol feed—219
218 Am Natl Ins Co
Street contd
156 (146) Mohn's Beauty Salon—82
158 (148) Ethel's Shoppe int decs—680
Williams Clifford J
160 (150) Beverly Fletcher G—759-W
Cavanaugh Hugh L
—— Centenary M E Ch South —846
—— **Federal Building**
USPO—154-J
Rooms:
101 U S Forest Service—484
105 U S Postmstr's Ofc
108 U S Post Ofc Inspr
201 U S Dist Court (witness rm)
202 U S Marshal
203-05 U S Dist Atty
207-11 U S Clk of Court—214
208-10 U S Dist Court Judge
301-05 U S Agrl Adjustment Admn
U S Dept of Agrl Extension Serv—606
U S Federated Co-operative Exch
302 U S Dist Court (witness rm)
304 U S Dist Court (grand jury rm)
306 U S Dist Court (petit jury rm)
308 State Employment Service—238
309 U S Int Rev Collr
311 U S Int Rev Dept (Alcohol Tax Unit) —1025
313 U S Navy Recruiting Sta
Street contd
New intersects

SALLY COX'S CORSET SHOP

Home of Gossard Products and Fine Lingerie

TELEPHONE 804 **81 POLLOCK STREET**

New Bern, N. C.

NO-NOX

G. L. Dudley Service Station

Complete Auto Service—Washing, Greasing and Tire Service Our Specialty

COR. OF POLLOCK, GEORGE AND EDEN STS.

PHONE 401 G. L. Dudley, Prop. NEW BERN, N .C.

GULF

161 Irvin Michl A Rev—588-J
163 St Paul's Catholic Ch
164 Chester B'nai Sholem
166 Lee Wilson H Ⓗ—476
167 Vacant
168 Pollock Raymond Ⓗ—710
Singletary Celia nurse
169 Dixon Sadie W Mrs—762-W
Gooding Nathan G—762-J
171 Stith Lawrence A—588-W
172 Hill Hazel Mrs Ⓗ—761
173 Mengel Paul W Ⓗ—165
173½ Blow Thos G—412-W
174 Potter Bryant M Ⓗ—481

Johnson intersects

181 Blades Wm B Ⓗ—109
182 Baxter Jos J
Harker Benj—399-W
Robinson Zadye M Mrs—1028-W
182¼ Waters G Blackwell—339-J
182½ Jacobs Geo
183 Pope Mary Ⓗ—392-W
184 Taylor Chas E—346
185 Reel Jos M
Whorton Kathleen Mrs—1028-J
186 DeBruhl Ira D
187 Ward Louise S Mrs—779-W
188 Walker Milan W
White Romey R—769-J
188½ Biddle John W—352-W
Kehoe R Harvey
189 Avery Junius H—359-J
Brock Edw D—392-J
190 Allston Frank J—107
Parker Eva B Mrs
192 Chadwick Wm C Ⓗ—432

MILL—West from Neuse River, 1st n of Queen

—— Ellis Thos ©
—— Taylor W Granville lbr—1062
—— Williams Benj H

MILLER—North from 22 Broad, 1st w of Carroll

7 Hill Ernest ©
8 Lopes Hester ©
9 Bryant Mary J ©
10 Spruill Miles B Rev ©
11 Carnegia Bryant T ©
12 Murphy Jos ©
13 Vacant
15 Harris Dora ©
20 Henry Eliz ©
21 Williams Sarah ©
22 Bender Geo ©
23 Moore Alex ©
24 Carnegia Bryant T © roofer
25 Hazelton Wm ©
26 Simmons Walter ©
27 Darden Douglas ©

Reisenstein al intersects

28 Taylor Ernest ©
30 Gardner J Richd ©
31 Hill Pennie ©
32 Dove John ©
33 Whitfield Albert Z ©
34 Barrett Edw ©
36 Vacant
38 Jones Ora ©
40 Jones Geo ©
43 Washington Sarah ©
44 Simmons Geo A ©
45 Franklin Janie ©
47 Channell John H ©

Elm intersects

50-52 Star of Zion Baptist Ch ©
62 Vacant
63 Pruden Jos ©
64 Simmons Rosa ©
65 Taylor Frank ©
66 Washington Fannie A ©
68 Wise Butler ©
70 Ward Etta ©
71 Hayes Sarah ©
72 Everette Susan ©
73 Marshall Maggie ©
77 Williams Susan ©
78 Oden Daisy ©—1112-J
79 Douglas Robt ©
81 Jones Saml ©
82 Johnson Lillie B ©
83-A Sykes Alex ©
83-B Rogers Wm ©
83-C Moore Frank ©
84 Sanders Malissa ©

Cedar intersects

92 Braddy Louise ©
93 Harding Wm H ©
95 Cogdell Geo G © gro
96 Godett Terry © blksmith
97 Bryant Rosella ©
98 Williams Fred ©
99 Robbins Roxie ©
100 King John ©
101 Jarman Phoebe ©
102 Boyd Hattie ©
104 Ridley Richd ©
106 Spencer Laura ©

MOONSHINE AL—North from 186 Pollock, 1st w of Fleet

4 Smothers Benj ©

MOORE'S AL—West from 16 Eden, 1st n of S Front

7 Jones Anna ©
9 Tripp Saml J
10 Clark Jas B ©

MURRAY—North from Cedar, 2d w of West

5 Jones Bennie © Ⓗ
10 Ernel Carrie ©

SAM LIPMAN AND SON

DEPARTMENT STORE

Quality Merchandise at Popular Prices

TELEPHONE 203 NEW BERN, N. C.

THE FLORIST

GREENHOUSES AND STORE

MRS. CARTER TISDALE, Prop.

FLORAL ARRANGEMENTS FOR ALL OCCASIONS

278 BROAD STREET NEW BERN, N. C. TELEPHONE 871-W

Members of the F. T. D. Association

Main intersects

29 Vacant
31 Reynolds Julia © Ⓗ
35 Wethington Neppie © Ⓗ

North intersects

36 Williams Lettis ©
Williams Mary F © nurse
40 Taylor Wm E ©
42 Atkinson Bertha ©
43 Jones Carrie © Ⓗ

MYRTLE AL—East from 21 Myrtle av

2 Jones Warner S ©
4 Pridgen Edw ©
6 Kelly Wm ©
8 Lee Saml ©

MYRTLE AV—West from nr 55 K. 1st n of Main

1 Graham Geo W ©
8 Kelly J Stanley ©
9 Mills Odell ©
10 Joyner Junius ©
11 Suggs Mary ©
12 Dudley John ©
14 Wise Martha ©
15 Lucas Herbert ©
17 Gardner Frank S ©
19 Copper Jerry ©
21 Vacant
26 Brown Alvin ©

Myrtle al begins

30 Merritt Harry G ©
32 Vacant
34 Blount Jake ©
35 Vacant
38 Vacant
41 Gibbs Mary C ©

Grace intersects

Kinston intersects

71 Pruden Della ©
72 Brinson Jas E ©
72 (2) Daniels Saml ©
72½ Brinson Jas E Jr ©
74 Dudley Lucinda ©

NATIONAL AV—A continuation of George bey A&NCRR tracks

8 Pender D Gro (br)
8½ Lewis Julian C
10 Vacant
14 Jackson Clyde C
Scott Wm H
16 Hill Rowland E
18 Honrine Albert Ⓗ—370-W
20 Baker Morris S
22 Godwin C Ⓗ—698

Avenue A begins

24 Jones Fronnie A—643-J
25 Wetherington Leah J Mrs
26 Sharpes Lowell V—1101-J
27 Prior Ethel Ⓗ—590-J
28 Chapman Kena K Ⓗ—641-W
29 Smith Henry B Ⓗ—86-W
30 Vacant
31 Barker J Closs Ⓗ—590-W
32 Sanderlin Wm T—845-J
32½ Aberly John M Ⓗ—367
33 Aberly Wm F Ⓗ—421

B begins

34 Buck T Allen—643-W
35 Epting Henry A Ⓗ—845- W
37 Davis John C—652-W
39 Jones M Hezzie Ⓗ
39½ Moye Jas A
40 Metz Ernie F C—633
41 Baxter Jas O Ⓗ—334-J
42 Jones Geo C Ⓗ—298
Manchester Edwin M—86-J

Avenue B begins

42 (2) Barden Graham A Ⓗ—89
43 Kafer Oscar A Ⓗ—169-W
44 Bishop J Alvin Ⓗ—334-W

C begins

45 Latham Jos R Ⓗ—720
46 Smallwood Luke T Ⓗ—678
47 Bledsoe Saml B Ⓗ——867-W
47½ Whitford Addison R Ⓗ—1117-J
48 Vacant
49 Gaskins L Guy—867-J
52 Barrow Clarence H
52½ Turnbull Robt G Ⓗ—418
53 Grey J Oscar—1117-W

Avenue C begins

* * *

Blades av begins

54 Dunn Owen G Ⓗ—428
55 Charnock Thornton O
Conderman Fred D—377-J
57 Lawrence Larry C—377-J
58 Parker David M Ⓗ—562
59 Hartsell Lloyd W
62 Lupton Jas A—569-J
64 Blanton Edw L—932
66 Latta D L Ⓗ—995

Avenue D begins

74 Harvey Hunter M Ⓗ—569-W
77 Hargett Jas A
80 Shupp Roy F Ⓗ—1030
82 Sutton Edw L Ⓗ—821
84 Allee Geo W Ⓗ—378
86 Moran Lewis J

North av begins

WOOTTEN-MOULTON STUDIO

"PHOTOGRAPHS THAT PLEASE"

Kodak Finishing - Portraits - Commercial

146 MIDDLE STREET TELEPHONE 180

LUCAS & LEWIS, INC. - *Wholesale Grocers*
Corner Middle and South Front Sts.—Phone 900
Distributors for Wm. Penn, White Owls and Robt. Burns Cigars
New Bern, N. C.

86½ Lamb Byas C Ⓗ—1108-W
88 Boyd Cephus Ⓗ
Agent Royce H
Contentnea av begins
92 Boyett Willie
95 Sandlin Walter R—912-J
97 Vacant
99 Hebrew Cemetery
101 U S Natl Cemetery—625-J
Lovelace Jos B
105 Riggs Edw H Ⓗ
109 Carroll W Thos Ⓗ

NEUSE AV—West from 25 Edenton, 1st n of Trent av
3 Kinsey Jas S © Ⓗ
14 Carmack Kirby C Ⓗ
16 Carter Wm © Ⓗ
18 Monk Marjorie ©
20 Gaskins Jas © Ⓗ

NEUSE RD—A continuation of Broad bey city limit
216 Nassef F Jos Ⓗ—539-W
220 Mitchell Gerald N—1023-W
224 Perser W Horton Ⓗ—1044-W
—— Beacon The restr—1120
County Bd of Education (garage)—6903
County Home—610-J
Craven Tavern serv sta
Gaskin Coy C Ⓗ
Hamilton Reuben H—368-J
Ipock Raymond Ⓗ
Jarman Oscar B
Miller Jos S Ⓗ—701-J
Smith Edw Ⓗ—368-W
Stanley Geo F ©
State Hwy & Pub Wks Comn—268-J
State Prison Camp No 106—268-W
Stevenson Brick Co (plant)—2211

NEW—West from 75 E Front 1st n of Broad
3 Holland John S—532-W
4 Patterson Jos F Ⓗ—58
5 Ellison Chas F—877-J
6 Nunn Romulus A Ⓗ—301-W
8 Foote Harry Ⓗ—589-J
11 Dunn John G Jr—901
12 Allen Rupert F—301-J
Short ends
13 Baxter Wm K Ⓗ—583
17 Harrison Mary H Ⓗ——195
18 Williams Julius C © —Ⓗ
19 Ferebee Saml W Ⓗ—532-J
20 Vacant
21 Ketchum Nash M
22 Hill Olivia Mrs—991
23 Hudson John W
26 Tyndall Troy Ⓗ—603
25 Manning Julia V Mrs drsmkr
26 Tyndall Troy Ⓗ—603
27 Cook Marion L Mrs
Craven intersects
29 Osteen Archie T—1159
30 Patterson J Albert Ⓗ—307
31 Hillman Edgar L Rev—751
32 Scott Mary J Mrs Ⓗ—144
33 Larkin Leon C Rev—282
34 Bangert Albert Ⓗ H—770
36 St Paul's School—726-W
St Paul's Convent
Middle intersects
43 New Bern Pub Library
Slater Jos E Jr—936
Lockey Jas B—983-J
rear Page June R Jr—1094
45 Am Bakeries Co (store rm)
U S Forest Serv—786
50 First Presbyterian Ch
54 Carney Jos R—679-J
Hancock intersects
55 Lewis Sherman T osteo—258
57 Milan Wm G
57½ Shipp Fred H Jr—671-W
59 Guion John A Ⓗ—332
61 Vacant
65 Morton Louis B—365-W
67 Davis Gus L—914
69 Roberts Herbert M Ⓗ—457
70 Bayliss Wm A
McCotter Clifton L—842-W
Royall Hardy E—702-J
Metcalf intersects
75 Wayne Carson
76 Miller Wm W—577-W
78 Mallard Newton J
78½ Lewis Marina E Mrs Ⓗ—577-J
79 Williams Drusilla © Ⓗ
80 Gaskins Wm E Ⓗ—559-W
81 Hancock Cecil Ⓗ—365-J
82 Boyd Jas O—522-J
86 Martin Ida B Mrs drsmkr
88 Shininghouse John E ©
George intersects

"PAY AS YOU WEAR — WEAR AS YOU PAY"
SASSER CLOTHING COMPANY
G. S. SASSER
CLOTHING FOR THE ENTIRE FAMILY
81 BROAD STREET P. O. Box 65 NEW BERN, N. C.

TONY'S DRUG STORE

PRESCRIPTIONS - QUALITY - SERVICE

221 Pollock Street *Telephone 60*

94 Clark Macie Mrs
95 Willoughby Herbert ©
96 Moore Odessa ©
98 Jones Jos C © Ⓗ
100 Jones Esther S ©
100½ Hill Geo L ©
101 Barnes Henry ©—502-J
102 Wood Wm H ©
Wood Mary © nurse
103 Redding Bert ©
109 Home Furn Co—1092
111 Jackson's Elec Shoe Shop © reprs—441

NEW BERN AV—West from Pembroke rd, 1 mi bey limt

—— Collins Ernest ©

NEW SOUTH FRONT—West from 8 Spring, 2d s of Queen

2 Bryant Anna ©
3 Jordan Henry ©
3½ Saunders Lucinda ©
4 Gardner Robt
5 Williams Martha ©
6 Foy Rosa ©
7 Jordan Berta ©
8 Johnson Edw ©
8½ Montague Tillie ©
9 King Jas H ©
10 Wilson John ©
11 Brown Cornelius C ©
12 Wilson John © gro
14 Clayton Jacob R ©

Liberty intersects

28 Smith Mary E ©
30 Vail Seth A © Ⓗ—1151-J
31 Ward Jane ©
32 Small Chester ©

Jones intersects

51 Norman David ©
55 Coward Henry C
57 Quinn Hannah ©
58 Sutton Mary ©
60 Hill Leander ©
61 Brown Janie © Ⓗ
62 Godett Geneva ©
63 Boston Katie ©

Norwood intersects

64 Holton Roosevelt ©
66 Jones Preston ©
66½ Hill Christopher C ©
68 Johnson John ©
68½ Barnes Louis ©
70 Spencer Wm H Rev ©
71 (73) Hargett Alice ©
72 Everett Esther © Ⓗ
73 Lee Rosa ©
74 Simmons Annie ©
75 St John M B Ch ©
76 Vacant

Bryant intersects

77 (81) Brock Josephine © Ⓗ
79 (83) Moore Jas © Ⓗ
80 Vacant
81 (87) Lewis Martin ©
83 (86) Jones Annie M ©

Lawson begins

84 Atkinson Jos ©
85 Lewis Nettie ©
86 Brice Armiller ©
87 Ross Ida ©
88 Ebron Rosa ©
90 May West ©
91 Vacant
92 Jones Lucy ©
93 Houston Martha J © Ⓗ
94 Fisher F Grady ©
95 Larry Lucy © Ⓗ

NORTH (Larksville)—A continuation of Beaufort w of Smith Creek, 1st n of Cobb

110 Croom Isaiah © Ⓗ

NORTH (Pavie Town)—West from 110 West, 1st n of Main

2 Fonville Sherman L ©
8 Pridgett Prenella ©
9 Wilson Ernest ©
11 Perry Roxie ©

Lee's av intersects

17 Phillips Ethel ©
19 Perry Nancy ©
25 Miller Leonard ©

Murray intersects

38 Bryant Robt © gro
40 Humphrey Chas ©

Bloomfield intersects

42 Jones Jane ©
44 Jones David T ©
46 Reddick Saml H ©
48 Barber Carrier ©
50 Miller Wm C ©
52 Joyner Ernest L ©

Pavie av intersects

54 Jones Taft ©
58 Miller Mattie ©
60 Fields Elmo ©
62 Chance Lizzie ©
64 Patrick Saml ©

Green intersects

66 Franks Thos ©
70 Blount Jacob D ©
72 Caster Wm ©

NORTH AV—West from 154 N Craven, 1st n of Avenue D

6 Littleton J Monroe
8 Goulding John
12 Meekins Herbert H

NORWOOD—North from 63 New South Front, 1st w of Jones

11 Davis Louis ©
13 Brown Hattie ©
15 Saunders John ©
17 Harris Wm ©
18 Vacant
19 Dove Phillip ©
20 Vacant
21 George Julia ©
21½ Vacant
22 Vacant
22½ Nelson Carrie © Ⓗ
23 Dixon Uranus ©
24 Taylor Moses B Rev ©

THE PINE LUMBER COMPANY

Manufacturers, Wholesalers and Retailers of

LUMBER, LATHS AND SHINGLES

SOUTHERN PINE AND HARDWOODS

59 N. CRAVEN STREET **PHONE 106** **NEW BERN, N. C.**

TELEPHONE 84 H. L. BARNES, Owner

MAOLA MILK & ICE CREAM COMPANY

PASTEURIZED DAIRY PRODUCTS

AVENUE C "Build Healthy Children" NEW BERN, N. C.

26 Barrett Leander ©
28 Fisher Mary ©
30 Thompson Delia ©
Crooked intersects
32 Brimage Danl © gro
38 Novel John ©
39 Brimage Sol ©
40 Newby Polly © Ⓗ
44 Johnson Coy ©
45 James Mack ©
46 Eubanks Suthie E
47 Thompson Doretha ©
49 Vacant
50 Bryant Saml ©

NUNN—North from 21 Pine, 1st w of George
5 Ellison Carrie B ©

OAK — North from Elm to Cedar, 2d w of West
7 McCarter Leroy ©
8 Stephens Chas L Rev ©
9 Boone Jas Rev ©
10 Hicks Jas © Ⓗ
14 Watson Haywood ©
15 Nixon Isaiah ©
16 Bell Steph ©
19 Fisher Wm ©

OAKS RD—A continuation of National av bey city limit
Bloomberg Adolph H
Carraway Chas
Dixon M Jack
Gardner John
Lamm Albert C
Lancaster Wm D
Lewis Pinckney
Mann Lonnie A Ⓗ
Ricks Edw L
Rose Furney Ⓗ fish
Toler Wm A

PARK AV — West from 37 1st, a continuation of Queen
—— Gulf Oil Corp—730

Rhems begins
219 Flanner Wm B Ⓗ—852-J
221 Kafer Alf A Jr Ⓗ—407
223 Fitzgerald Thos C Ⓗ—471-W
3d ends
303 Merritt J Glover—902-J
307 Jones Wm H Ⓗ
309 Cannon Douglas C Jr—653-W
311 Bremer Alf H
313 Jones Henry B Ⓗ—940-J
315 Eubanks T Herbert Ⓗ—940-W
317 Harker Carlyle P Ⓗ—902-W
319 Gillikin Ernest Ⓗ—852-W
321 Bowden Carlyle M Ⓗ—653-J
4th intersects
411 Ipock Wm J Ⓗ—861
419 Boyd John T Ⓗ—870
5th ends
501 Glover Horace D

PARK AV (Pembroke) — West from Pembroke rd, ½ mile bey city limit
Batts Harrison © Ⓗ
Brimage Robt S © Ⓗ
Grant Nathl J Rev © Ⓗ
Jones Roscoe © Ⓗ
Kearney Frank © Ⓗ
Lawrence Harriett A © Ⓗ
Tucker Esther © Ⓗ

PASTEUR—North from 27½ Queen, 1st w of N Craven
1 A&NCRR Co The pass sta—737
Nfk-Sou RR genl supt—189
Ry Exp Agcy Inc—711
Mac's Cafe—9127
4 Goody-Goody Shoppe The confrs
6-14 Cohen-Goldman & Co Inc clo mfrs
18½ Foreman Jas ©
20 King Lonnie ©
22 Koonce Roosevelt ©
22½ Madison Julia ©
24 Brown Dora ©
24½ Allman Annie ©
28½ Best Ella ©
30 Banks Earl ©
32 McKinnon Sandy ©
34 Richardson Emma ©
36 Barbour Millard ©
38 Pridgett Sherman ©
40 Battle John ©
42 Johnson Harvey ©
46 Vacant
Dunn intersects
115 Vacant
118 Vacant
123 Weatherly Jordan L—19-W
Avenue A intersects
131 Jenkins J Van Ⓗ
132 Kemp Edwin L
Marshburn Walter L
134 Smith Henry W Ⓗ—545
136 Peterson W Haywood Ⓗ
141 Hawkins Herman W Ⓗ
143 Hawkins Herman W gro—157
145 Pigott Chas D Ⓗ—907
Pigott Ida B nurse
—— Riverside Sch—266
Avenue B intersects
219 Smith Wm T Ⓗ
220 Ragan Jas E
223 Buck Geo S Ⓗ
224 Tatem Jas M
226 Felton Mack D Ⓗ—887-J
227 Bengel Richd E Ⓗ

Woolsey's Paints—The Best Obtainable

T. F. McCARTHY & SON

Established Since 1871

Groceries — Building Materials, Hardware — Prices Reasonable

Phone 52—Cor. Pollock and Queen Sts. C. J. McCarthy, Owner

DOWDY FURNITURE COMPANY
NEW BERN'S BIGGEST AND BEST FURNITURE STORE
FURNITURE - STOVES - REFRIGERATORS
RUGS - FLOOR LAMPS - MIRRORS
TELEPHONE 229 59-61 POLLOCK STREET

Avenue C intersects
236 Basnight Benj B—513-J
237 Dibble Oscar C Ⓗ—528-W
238 Bryan Lennie E
240 Griffin Jesse C Rev—528-J
241 Simpson Herman B

Avenue D intersects
265 Parker Lloyd L Ⓗ—857-J
266 Hunnings John W—857-W
267 Anderson Claude J
268 Mallard E Lonnie Ⓗ
269 Gaskins Alex F Ⓗ
270 Bodenheimer Wm K Ⓗ—1148
271 Willis Geo P Ⓗ—449

PAVIE AV—North from Cedar, 4th w of West
2 Brown Lena ©
3 Harris Monroe ©
4 Williams Lena ©
6 Hayes Rachel ©
7 Conaway Lee ©
8 Davis Katie ©
10 Loftin Sarah ©
12 Fisher Wm ©
14 Richardson Henry ©
15 Evans Elijah ©
16 Wilson Edw ©
17 Oden Furnie ©
18 Loftin Macy ©
20 Dawson Wm ©
22 Staten Lizzie ©
25 Rouse Frances ©
26 Bryant Hattie ©
28 Simmons Sallie ©
30 Gibbons Phyllis ©
32 Bell Susie ©

Main intersects
35 Garfield Jas A ©
39 Vacant
40 Cobb Geo ©
41 Wallace Alex ©

North intersects
55 Vacant
56 Bonner Sarah ©
57 Williams Frank ©
58 Smith H Jane ©
59 Conaway Rachel ©
59½ Hardison Daisy ©
63 Jones Wm ©
64 Morris Jos ©
69 Becton Chas L ©
70 Simmons Henry P ©
71 Becton Cath ©
72 Black Tillman ©
75 Ashford John ©
78 Bryant Olivia J ©
79 Miller Fred C ©

PAVIE TOWN — A colored residential section north of Cedar, west of West

PEMBROKE — A residential section southwest of city

PEMBROKE RD—Southwest from intersection of New South Front and 1st
2 Brown Geo ©
3 Brown Thos ©
4 Gillette Hugh
4½ Jones Hannah © Ⓗ
6 Chadwick John
8 Brinson David D Ⓗ—667
11 Wooten Shade H
—— Conway Dock W
—— Grancham Jas ©
—— Moore Lorenzo © Ⓗ gro

PINE — West from George, 1st n of Cedar
21 Willis Chas A ©
22 Dudley Chas © Ⓗ
23 Shaw John S Rev ©
24 Sanders Geo ©
27 Boulware Theo T ©—971

POLLOCK—West from Neuse River, 1st south of Broad
ft Hodges C Walker Dredging Co Inc—712
1 Garrell Geo C—755-J
Willis Weston H—946-W
2 Civils Harvey W Ⓗ—863
Whitty John C—609-J
3 Rhodes Blanche E Mrs—262
4 Ball Mack W Ⓗ—827-W
5 Gaskins Carol C
6 Davis Blanche H Mrs Ⓗ—609-W
Casiero Jos

Front intersects
9 Bell Hazel—827-J
Landreth Harold C—6
11 Nunn Faith B Mrs Ⓗ—340-W
Johnson Chas E—410
12 Roberts Augusta C Mrs Ⓗ
15 Brady Fred L Ⓗ—996
Gray Moss Inn The bdg
16 Bray Benj W
17 Bryan Mary S Mrs Ⓗ—143
18 Jacobs Max L Ⓗ—749
20 Avery Furney P
21 Pearce Anna L Ⓗ—933-W
22 Warren May S Mrs Ⓗ—270
23 Whitehurst R Emmet—355
24 Vacant
25 Vacant
25½ Paul Floyd N—206
Willis Winfield C—1058-J
26 Jarvis Parkhill O Ⓗ—491

THE OLD RELIABLE SHOE SHOP
"For the Soles' Sake See Us"
141 MIDDLE STREET TELEPHONE 658
We Call for and Deliver

PROMPT SERVICE **J. W. ODOM** REPAIR WORK A SPECIALTY
PLUMBING AND HEATING
Experienced Help State License No. 98 All Work Guaranteed
PHONE 839 — 161 BROAD STREET

27 Pugh Walter B Ⓗ—767
Pugh Walter B Jr food broker
28 Duffy John C Ⓗ—448
29 Roberts Danl M Ⓗ—313
30 McCoy Jas D Ⓗ—639-W
31 Foster F Herman—438-J
Purifoy Ellis E
32 Braddy Edw A Ⓗ—591
33 Brothers R Willis—438-W
34 Booker John W-312
35 Eaton Virgie E—639-J
37 **Dunn Building**
Rooms:
200 Durham Life Ins Co
201-05 Vacant
206-07 Willis David H lawyer—908
208-10 Vacant
300-03 Vacant
304-05 Hanks Lbr Co—792
306 Vacant
307 Vacant
308-10 Vacant
400-01 Jones S M & Co food brokers—890
402-03 Vacant
404-07 McCotter DeWitt C & Son whol prod—892
408 Natl Sugar Refining Co The
Southgate T S & Co Inc whol sugar—1
410 Potter Bryant M civ eng
City Engineer
Craven intersects
—— **City Hall**
1st flr: City Auditor
City Clk—209
City Mayor—211
City Tax Collr—67
City Water & Light Dept (ofc)—208
2d flr: City Bd of Aldermen
City Court
City Police Dept—20
City Street Dept
3d flr: State Forest Service—403
State Hwy Patrol—1150
Natl Youth Admn sewing rm
Street contd
39 Vacant
39½ Ward D Livingston lawyer—59
Lansche Wm J Jr lawyer
41 Remington-Rand Inc typewriters—126
43 Mike's Place restr
45 Sun Journal The newspaper—776
Sun Journal Inc publrs—777
47-49 Vacant
51 New Bern Morris Plan Co The bk—447
New Bern Bldg & Loan Assn
Dunn Agcy The ins
Fisher Ella J Mrs—962-W
53 Hammond Elec Co—297
55-57 Met Club billiards & bowling—9125
59-61 Dowdy Furn Co—229
60 Christ Episcopal Ch
63 Baxter's Jewelry Store—413
Baxter Jas O optometrist
Baxter John R photogs
65 Branch Banking & Trust Co—70
67 Central Cafe—496
69 **Hughes Building**
Rooms:
1-2 Dunn & Dunn lawyers—37
3-4 Mut Life Ins Co of N Y The—436
5-6 Gate City Life Ins Co—464-J
7 A&NC RR Co traffic dept—1090
8-9 State Capitol Life Ins Co
Middle intersects
74 **Elk's Building**
bsmnt Elks' Temple Barber Shop
Rooms:
201-03 Whitehurst R Emmet lawyer—772
204-05 Met Life Ins Co—544
206-07 Norfolk-Sou RR Co div frt agt—1060
208-09 Gause Wm I Jr chiro—909
210-17 Vacant
218-19 Duffy Rodolph lawyer—248
County Court Solicitor
Patterson Wm E j of p
220-22 Johnson Chas B dentist—46
301-03 Hand Wm L dentist—92
304 Vacant
305-08 Barden & Stith lawyers—76
309-10 Warren Thos D lawyer—283
311 Vacant
312 Biddle John W ins—406
314-15 Vacant
316-17 Imperial Life Ins Co—439
318 Life Ins Co of Va The
319-22 Vacant
401-04 Daniels Oscar C phys—170
Daniels Ralph L phys

FEED — SEED HAY AND GRAIN
CASH FEED HOUSE
W. B. SMITH, Manager
TELEPHONE 199 29 MIDDLE STREET

BE THRIFTY—SHOP AT

BELK'S DEPARTMENT STORE

NEW BERN'S SHOPPING CENTER

TELEPHONE 102

405-06 Whitehurst Henry P lawyer
409 Fuson I Raymond archt
410 Thompson Horace K dentist
411-12 Vacant
414-16 Lee Wilson H lawyer 455
City Attorney
City Delinquent Tax Collr
417-18 Bender Ernest L phys—911
419-22 Moore & Moore lawyers—45
5th flr: New Bern Lodge No 764 BPOE—234

Street contd

75 McLellan Stores Co (side)
77 McLellan Building (side)
78 Charles Stores Co Inc (side)
79 Ward & Ward lawyers —11
79½ Jernigan John L
81 Cox's Sally Corset Shop —804
Latham Jos R phys—780
82 Show Shop Theatre motion pictures—454
83 Basnight Nina Ⓗ mus tchr—446-J
84 Blades Mtr Co autos—153
City Treasurer
86 Swan Motor Co autos —275
89 **Apartments:**
1 Sultan Harry—431
2 Harris R Edgar—108
3 Vacant
4 Orringer Jos—1065
5-6 Vacant

Street contd

91 Daniels Thos C Ⓗ—249
93 Scott's Serv Sta—440
94 Brewer's Beauty Shoppe—387
Brewer Donald W

Hancock intersects

—— Blue Gables Serv Sta
96 Dill Alonzo T—90
99 Hyman Belle Mrs Ⓗ—131
100 Bell Abel M Ⓗ—719-J
101 Newberry Alpha O
Gem The Furn rms—247
104 Hanks Don W Ⓗ—317
105 Ward Alf D Ⓗ—10
106 Smith Robt E—519
108 Milsaps Jos H—719-W
109 Roberts Mary C Ⓗ—597-J
110 Watson Nettie Mrs Ⓗ —254

Metcalf intersects

111 Gaskins W Floyd Ⓗ—970
113 Ashford Chas H phys—231-J
115 Ashford Chas H Ⓗ—231-W
116 Lawrence Harry C marine contr—688
117 Duffy Leinster Ⓗ phys —77
Duffy Chas phys
118 Abernethy Chas L Ⓗ—399
Abernethy Sara A mus tchr
120 Mohn Nathan E Ⓗ—419
121 Stevenson Mark deW Ⓗ—272

George intersects

—— Dudley G L Serv Sta—401

Eden begins

122 Davenport B Roderick —1020-J
122 Powell Clinton
Sou Dixie Life Ins Co
Winfree Carl J
124 Salter Lucille O Mrs
124½ Gaskins Martha G Mrs—285-J
126 Kline Benj H—1141
127 McLacklan Albert F
128 Jones Emma A Mrs Ⓗ —285-W
Bunting Mattie Mrs—945-J
129 McDaniel J Gaskill
130 Beacham Hugh E
132 McIntosh Irvin L Ⓗ
133 Patten Harry A—1152
134 Brewer Ina Ⓗ—311
135 Morris Boaz A
135½ Eubanks Earl
136 Bland John B
137 Taylor Fred T
137½ Gaskill Wm B
138 Nelson Benj H Jr
139 Smith Geo F
139½ Bryant Arch W Ⓗ—879-J
140 Brooks Albert D—97-J
141 Ball Carl M
Eubanks M Leo
141½ Scales Gilbert W—97-W
142 Smith J Neal Ⓗ—879-W

Burn intersects

143 Wadsworth Enoch Memorial Home
144 Koonce J Woodley—1106
144-a Messick Wm M bldg contr—381-W
144-b Fahad Katter
145 Smith G Vance
145½ Ballance W S Ⓗ —913
146 Wetherington Linwood F Ⓗ—381-J
146 Fisher Ernest E—1050-J

W. C. CHADWICK

GENERAL INSURANCE AGENCY

Life—Fire—Casualty

214 MOHN BLDG.—PHONE 145 **NEW BERN, N. C.**

THOMAS J. MITCHELL SONS

Farm Hardware - Harness - Collars - Fishing Tackle - Paints
Cart Wheels

67 S. FRONT STREET **PHONE 118** **NEW BERN, N. C.**

147 Holton Jas H
147½ Fulcher L Kelly
148 **Odum Apartments**
Apartments:
1 Odum Wm E Ⓗ sheet metal wkr—943
2 Carberry Geo A
3 Justice Louise nurse—482-J
4 Orringer Leon R—605-J
Street contd
149 Ireland Herbert J
150 Carter Della Mrs
151 Hackney Frank A
152 Hardison Major B
153 Hudson Jas B
154 Nassef Chas
155 Castet Albert C Ⓗ—459
157 Castet Nancy Mrs Ⓗ
159 Castet Thos Ⓗ
160 Marshall Eleanor
Fleet intersects
161 Conner Lillie Mrs
161½ Vacant
Spring begins
162 Shapou Mike—541-W
163 Harrison Walter
164½ Potter Mark
165 Miller C Irvin gro—1043-W
Miller Candy Co whol
166 Davis Robt C
166½ Davis D Andrew
167 Laughinghouse Jeff
168 Hughes Geo I
169 Davis Walter
170 Hatem Ayouph S
175 Stocks A Jasper
176 McSorley Chas J Ⓗ—541-J
McSorley Annie L Mrs glove mfr
177 Bennett Jas B
178 Jenkins Emmett—787
182 Alphine Carrie Mrs
183 Abernethy Jack T
184 Bellamah Jos J gro—1109-J
184-a Bailey Wm H
184-b Turnage J Lester
185 O'Hara Raphael © Ⓗ
Liberty begins
* * *
Moonshine al ends
186 Wiggins Rufus J © sign pntr
187 Pollock St Gro Store
Lupton Carl E
188 Williams Emma S ©
190 Brinson Wm T
192 Moore Geo A © gro—694
194 Vacant
196 Peterson Norman C
198 Cox Emily Mrs drsmkr
Jones begins
199 Bellamah Sara Mrs
200 White Della ©
201 Leary Hattie L Mrs
202 McCoy Edw E
204 Howard Ralph N
205 Pentecostal Holiness Ch
206 Vacant
206½ Rhodes Albert
209 Canedy Wm ©
210 McCarthy Callaghan J Ⓗ—264
213 Pollock Emma ©
Norwood begins
215-17 McCarthy T F & Son genl mdse, bldg sups—52
McCarthy Land Co Inc
221 Tony's Drug Store—60
Queen intersects
222 Waters Ernest E
223 Rainbow Clnrs—308
224 Vacant
225 Johnson J Saml barber
227 Ghent Service Sta—9124
229 Ball J Brooks—686-J
229½ Ball's Paint Co
231 Guard Julian B
Salter Clarence C
Salter Osmond W—930-W
237 Powell John © Ⓗ
239 Hill Alonzo
239½ Gooding Sue Mrs
241 Johnson Annie Mrs
243 Heath Wm S
245 Boyette Ransome R
246 Newton's Serv Sta—930-J
Newton I Manly Ⓗ
247 Perkins Ezra A Ⓗ bldg contr—1069-W
248 Satcher Sallie A ©
251 Gaskins W Perry Ⓗ—1069-J
253 Harker Berkley G
255 Shell Drive Inn Serv Sta—9136

POLLOCKSVILL RD—See Trent rd

PRIMROSE—West from A&NCRR to George, 1st n of Queen
—— Orringer Pickle Co The mfrs—402
4 Gadlin Florence ©
6 Collins Viola ©
8 Williams Ernest P ©
10 Brown Frances ©
12 Little Annie ©

QUEEN—Southwest from Neuse River to 1st
—— ACLRR Co frt sta—526
16 Flowers Ralph B
19 Whitehurst Maria Mrs Ⓗ—358-J
N Craven begins
20 Lancaster David S
21 Moore Paul H
22 Humphrey Lucy Mrs—837-J
23 White Winfield W

THE S. B. PARKER COMPANY

"EVERYTHING IN SHEET METAL"

Sheet Metal Work - Roofing - Air Conditioning

TELEPHONE 299 **46-48 CRAVEN STREET**

The New Bern Morris Plan Company
LOANS — SAVINGS
Member Federal Deposit Insurance Corp.

New Bern Building & Loan Association
"THE HOME BUILDERS"
51 POLLOCK ST. TELEPHONE 447

24 McDonald Duncan
Mac's Inn furn rms
25 Ferebee Cecil E Ⓗ
Spotless Dry Clnrs—408
25½ Vinson Cora Mrs
26 Pipkin Geo
27 B B Cafe
27½ Darden J M & Co genl mdse—261
Brinkley Edmond E
Pasteur intersects
* * *
Hancock ends
32-34 Vacant
36 Price L B Mercantile Co hse furngs
42 Roan Henrietta © Ⓗ—1096-J
Jenkins al begins
43 Simpson Jac
44 County Welfare Dept (Colored Br)
44 (2) Shaked Eva Mrs gro
Howard begins
45 Morris Lula
49 Murray Russel P
51 Simmons Jas ©
51½ Johnson Mary ©
52 Vacant
53 Dudley Mary ©
54 Allen Clarence N ©
54½ Merritt Violet ©
54½-A Blackledge Cleve ©
55 Bryant Geo S ©
56 Willis Sarah A © Ⓗ
57 Fonville Buster ©
59 Rice Sadie
65 Johnson Robt I Rev © —874
66 Huff Hellen—707
68 Cedar Grove Cemetery
Metcalf intersects
73 Garrett Jas Rev ©
75 St Peter's A M E Zion Ch
McIver Ernest T Rev © —1031
77 Gardner Robt L © Ⓗ
79 Green Alvin ©
George intersects
81 Moore Edw © barber
83 Grantham John J ©
85 Wilder Evelyn ©
87 Rutledge Mark ©
94-100 Vacant
97 Sidberry Ethel ©
99 Smith-Powell Mus Studio ©
Blackledge Wiley ©
104 Frog Pond Serv Sta
Burn intersects
105 Jones Mayme ©
106 Frog Pond Billiard Parlor ©
107 Aldrich Walter B © Ⓗ
108 Paramount Cafe ©
110 Millet Irene ©
110½ Patty's Inn © restr
Burden Alex ©
111 Vacant
113 Bryant Danl ©
115 Miller Melinda © Ⓗ
116 Foy Mary ©
118 Thigpen Chas H ©
119 Walker's Sheet Metal Shop ©
Walker Eug ©
122 Fisher Hunter W © phys—420
127 Banks Sara ©
129 Williams Willie ©
Fleet ends
* * *
West begins
131 Williams Daisy ©
132 Smith Minnie ©
134 Jones Cath ©
136 Barnes Saml ©
138 Smith Isaac H Realty Co ©—959
138½ N C Mut Life Ins Co ©—973
140 County Colored Farm Agt
County Colored Home Dmnstrn Agt
149 Five Points Mkt fish
150 Vacant
Roundtree begins
* * *
Broad intersects
151 Turner Kirby
153 Bryan Abr H © shoe repr
158 Five Points Grill © restr
159 Five Points Milling & Feed Co—156
160-62½ Vacant
161 City Coal Yd—47
Goodrich Tire & Rubber Co
168 Harrid Orlando ©
170 Oden Mattie ©
172 Johnson Mary ©
174 Benders Sadie ©
174½ Williams Lizzie ©
178 (175) Rich Vaster ©
178½ Henry Saml ©
179 Goodrich Tire & Rubber Co (whse)
180 Barfield John T ©
181 Dove John © restr
182 Spruill Hannah ©
183 Sutton John H © Ⓗ
184 Cox Carrie ©
185 Jackson Vance
188 Powell Irene © Ⓗ
190 Williams Geo ©
191 Norman David ©
193 Gibbs Almedia ©
194 Grimes Claude D
196 Smith Freeman R Ⓗ
Simons Alonzo R gro—120
200 Johnson J Saml
Sutton's al begins
200½ Johnson Bessie L Mrs
202 Hudson Wm H

VIKING REFRIGERATION EQUIPMENT CO.
Authorized Dealers
FRIGIDAIRE — DELCO HEAT
79 South Front Street **Telephone 222**

DUFFY'S DRUG STORE

The Oldest and Most Modern Drug Store In The City—In Business Over 100 Years
The Drug Store Your Grandmother Patronized
YOUR PRESCRIPTIONS FILLED JUST AS YOUR DOCTOR ORDERED
Complete Lines of Nationally-Advertised Cosmetics and Patent Medicines
PHONES 38 AND 39 A REXALL STORE COR. SO. FRONT & MIDDLE STS.

204 Williams Marjorie P Mrs
205 S & S Chemical Co soap mfrs
207 Nehi Btlg Co Inc—756
209 Jones Callie J
213 Westbrook Wm C
215 Riggs Ewell
217 Capps W Thos
219 Dishaw Landon E

Bryant begins

238 Thigpen Lelia ©
240 Bryant Alberta ©
242 Brown Malinda ©
244 King Sarah ©
246 Newbern Jos ©
248 Cannon Jas ©
250 Grady Frank ©
252 Hargrave Novella ©
254 Harris Rosa ©
256 Murphy Jas J ©
258 Robinson Susan ©
260 Harris David ©
262 Wiggins Wm ©
262½ Murphy Jas J © gro
264 Overton Norman ©
266 Best Cicero ©
266½ Robinson Jos ©

QUEEN ANNE LANE—South from 220 Neuse rd, 1st w of Fort Totten dr

—— Lupton Mack L Ⓗ—13

RAILROAD—Northwest from Primrose along A&NCRR tracks

—— A&NCRR Co The yd mstr—168
103 Holloway Lonnie ©
105 Hill Cora ©
106 Jackson Dinah ©

RALEIGH—West from Rose, 1st n of Kinston

2 Miller Saml ©
6 Vacant
8 Poole Jas ©
10 McQueen Julia ©
12 Hayes Geo ©
14 Fonville Mike ©
16-18 Vacant

Jarvis intersects

100 Pruden Raymond ©
125 Union Baptist Ch ©
128 Sutton Dora ©
130 Franks Thos ©
131 Becton Garrison © Ⓗ
132 Wallace Mamie ©
134 Wallace Phoebe ©
135 Haddock John ©
145 Moody Patsy © Ⓗ
148 Hardy Jennie ©
150 Fisher Diana ©
152 Hargett Leonard ©
154 (98) Nelson Dolly ©

REISENSTEIN AL — West from 16 West, 1st n of Queen

2 Fulcher Adeline ©
4 Slade Mahala ©
9 Spencer Alice ©
11 Orum Sumner ©
12 Fenner Blanche ©
37 Wright Loveless W © wood
38 Williams Frank ©
44 Keyes Danl ©

RHEMS — A continuation of 2d bey Park av

7 Ballenger J Rhem
9 Crump John J—1076-W

RHEMS AV—West from 1st, 1st n of Spencer av

101 Ghent Sch—328
114 Bartling Carl P Ⓗ—79-W
116 Brinkley Wm A Ⓗ rl est—993
120 Kaleel Tffeo Ⓗ
124 Torrence Saml M Ⓗ—351-J

2d begins

202 Edwards Claude H—964
206 Harper L Alex Ⓗ—31
208 Rivers Marion C—494-J
209 Mullineaux Jos B—628
211 Parker Albert W
212 Hardison Luby G—915-J
217 Thompson Chas B Ⓗ—376-J
219 Littleton Roy E
220 Stubbs Roland C—1053-J
221 Hardesty Horace L Ⓗ
222 Overman John W Ⓗ

3d begins

302 Smith Thos H—673
305 Holton A Wallace Ⓗ—376-W
307 Edwards John—982-J
310 Satchwell John H—1053-W
311 Gaskins Jas A
312 Oliver Della C Mrs Ⓗ
314 Warrington Larry E Ⓗ—503-W
County Game Warden
318 Simpson W Eug ©—916-J
319 Jones Harold H—379-W
320 McSorley Chas J Jr Ⓗ
322 Matthews T Gates Ⓗ—1042
325 Ives Chas L Ⓗ—856
Ives Guest Home furn rms

4th begins

402 Sapp Channing F
403 Ives G Allen Ⓗ—187
404 Daniels Minnie Mrs—325
414 Libbus Kath Mrs Ⓗ
Libbus Tony—778-J
418 Suskin Jennie Mrs—689
420 Hatem Fayez F Ⓗ—642
422 Johnson David B Ⓗ—935

5th begins

502 Block Abram Ⓗ—838

BAXTER'S SPORTING GOODS STORE

The Only Exclusive Sporting Store In New Bern

Telephone 265

J. Graham Hammond Jack A. Hammond

HAMMOND ELECTRIC COMPANY

53 POLLOCK STREET Sells and Serves TELEPHONE 297

EVERYTHING ELECTRICAL

New Bern, N. C.

510 Oxley Georgia C (H)—1016-J
511 Zaytoun Ellis (H)—903-J
512 Gause Wm I
Gause Wm I Jr—1016-W
518 Crump Odis C © (H)—123
519 Lansche Wm J (H)—466-J
522 Mallison Edw G—896-W
524 Shields John M (H)

6th begins

602 Ferguson Meriwether L—676-W
608 Guthrie Alonzo L—113-W
610 May Robt C—862-J
616 Howard Geo W (H)—735
618 Roberts Danl M Jr

RICHARDSON AL—North from 68 Elm to Cedar

5 Jennette Henry (H)
5½ Vacant
7 Vacant
9 Wright Lee ©
11 Harrel Bertha ©
13 Banks Sudie ©
15 Royal Martha © (H)
21 Mitchell Elias ©
22 Vacant
22½ White Beverly ©
24 Spruell Anna ©
26 Neal Obediah ©

RIVERSIDE — A subdivision east of National av, n of Queen

ROSE—North from 43 William

1 Vacant
—— Evergreen Cemetery ©

ROSE E—North from 3 Biddle, 1st e of Harrison

2 Bosiley Carrie ©
4 Henry Chas ©
6 Chapman Eug ©
8 Hooker Willie ©
10 Burr Carrie ©
12 Cotton Wm ©

ROUNDTREE — North from 171 Broad at Five Points

9 Barnes Julia ©
11 Staten Lily ©
12 Green Jodie ©
19 Cox Enoch ©
20 Powell Philip ©
22 Smith Saml ©
23 Gibson Chas ©

Reisenstein al intersects

28 Wetherington Jas ©
29 Badger John O Rev ©
30 Ware Roy ©
32 Dixon Geo ©
34 Moore Hattie ©
36 Evans Amy ©
37 Vacant
38 Davenport Mary © (H) nurse
39 Moultrie Rogers ©

SCOTT'S AL—North from 40 Elm, a continuation of Kilmarnock

7 Vacant
8 Gaskins Albert ©
10 Gaskins David ©
12 Hill Shade ©
15 Spencer Wm ©
16 Hatch Nellie ©
17 Edwards John ©
18 Mack Geo ©
19 Vacant
24 Evans Virginia ©

SHORT—West from 79 T Front, 1st n of New

4 Gaskins Herbert E
6 Stirling Gladys T Mrs
8 Pelangia John A
9 Potter Anna F Mrs
12 Crisp Wm F
14 Horton Rufus C
16 Gatlin Chas E
18 Weiss Henry M
20 Castex Fettie J (H)
24 Ferebee Ola (H) mus tchr—1012-J

SHORT (Jerkins Town)—West from A&NCRR, 1st n of LaGrange

32 Brown Sophia ©

SHORT BURN — West from 92 Burn, 1st n of Queen

2 Jackson Harry ©
4 Bryant Margt ©
6 Barber Evelyn ©

SMITH—North from 39 Cedar, 1st w of Burn

2 Green Wm ©
4 Vacant

SPENCER AV — West from 266½ Queen, 1st s of Rhems av

111 Northcutt Lula Mrs (H)
113 Miller Worth W—309-J
115 Street Oscar H (H)—979-J
117 Francis Thos (H)—893-J
119 Jennett John B (H)
123 Girton Frank M (H)—1002

2d intersects

201 Purifoy Andrew J
202 Mills Hugh B (H)—267-J
203 Benton Henry T—595-W
204 Jones M Whit—925-W
205 Tyson Thurman F (H)—647-J
207 Tolson Lillian B Mrs (H)—494-W

SALLY COX'S CORSET SHOP

Home of Gossard Products and Fine Lingerie

TELEPHONE 804 81 POLLOCK STREET

New Bern, N. C.

LUCAS & LEWIS, INC. - *Wholesale Grocers*
Corner Middle and South Front Sts.—Phone 900
Distributors for Wm. Penn, White Owls and Robt. Burns Cigars
New Bern, N. C.

208 Menius E Flynn Ⓗ—515
209 Bland Frances K Mrs —Ⓗ 647-W
210 Armstrong H Baxter Ⓗ—354
211 Gaskill Furney A Ⓗ—927
212 Huffman Geo R—186
214 Blackley W Rufus—286
215 Sutton Thos H Ⓗ—926-J
217 Hancock Harrison S
218 Rowe Wm E Ⓗ—813-J
219 Weeks Micajah M Ⓗ—683
220 Pugh W Murray Ⓗ—624-W
221 Marshburn Paul M—1004
222 Carawan Carlton G—615
224 Lancaster Claude D—624-J

3d intersects

303 Sultan Leo Ⓗ—640
304 Smith Wm J Ⓗ—928-J
305 Brinson Oscar R Ⓗ—141
306 Avery M Gordon Ⓗ—920-W
308 Anderson Arth—1055
309 Grantham Leopold T Ⓗ
310 Bell Theo R—920-J
311 Lancaster Lacey E Ⓗ—963
313 Hagen Jos A Rev—274
314 Bowden Carrie Mrs Ⓗ—928-W
315 Blanchard John P Ⓗ—503-J
318 Bellassai Biagio—802
320 Jowdy Albert W—395
321 Everhart Stamey V—1037-W
322 Boyd Robt B—813-W

4th intersects

401 Godfroy Frank G Ⓗ—731
402 Bartling Annie B Mrs Ⓗ—604-J
Bartling Romela Mrs nurse
408 Harris R Spencer—1019-W
410 Ward Wm F Ⓗ—800
411 Posta Michl J—1064
413 Nelson Lillian Mrs Ⓗ
Gibbs Kathleen Mrs—372-J
Nelson Everette J
414 Daniels Thad F Ⓗ—1019-J
415 Joseph Taffy M
416 Brinson J Frank Ⓗ
417 Sawyer Jas H Ⓗ—917
418 Everhart Lester P—934-W
420 Lane Elsberry E—665-W
422 Disosway Lula M Mrs Ⓗ—604-W
424 Lipman Harry—350

5th intersects

501 Taylor Burke H—636
502 Smith John C—665-J
503 Waller B Dale—896-J
504 Vacant
505 Rhodes Robt mus tchr —885
509 Vacant
510 Maxwell Harold Ⓗ—536
513 Newman Lawrence C Ⓗ—681
516 Avery Jos R—925-J
517 Bender Ernest L Ⓗ—818-W
518 Ipock Brice F
519 Flowers A Jennings Jr Ⓗ—975

6th intersects

602 Parsons J Carlton Ⓗ—797
603 Morton J Wesley Ⓗ—1056-W
605 Chadwick Jacob R Ⓗ—415
607 Warren Jas P—1056-J
608 Comins Frank E—1102
609 Brewer Ray A Ⓗ—676-J
610 Woodward Paul—556
612 Stallings T Earl Ⓗ—493-J
613 Fowler Steve H Ⓗ—922
616 Mims Howard W—1047
618 Phillips Orrin D
619 Godwin Jas M—865
621 Eubank Luther J Ⓗ—372-W
622 Whitley Robt C Ⓗ—612
623 Beard John T Ⓗ—778-W

7th intersects

704 Bowden F Marion Ⓗ

SPRING—North from 208 S Front

1 Pitman Neva Mrs
2 Smith W Roland
3 Harris Irvin ©
4 Perry Louise Mrs
5 Bryant Lillie ©
7 Fisher Jerry ©
8 Vacant
9 White Annie ©
11 Foy Lorenzo ©

New South Front begins

12 Crandle Mary ©
14 Mann Laura ©
15 Watson Nathan
16 Riley Archie © blksmith
17 Davis Jas B
18 Fenner Martha ©
19 Harper Richd B
10-A Hall Kedric
20 Borden Hattie ©
21 Midgett Capious
21½ Wetherington Lether

"PAY AS YOU WEAR — WEAR AS YOU PAY"
SASSER CLOTHING COMPANY
G. S. SASSER
CLOTHING FOR THE ENTIRE FAMILY
81 BROAD STREET P. O. Box 65 NEW BERN, N. C.

TONY'S DRUG STORE
PRESCRIPTIONS - QUALITY - SERVICE
221 Pollock Street *Telephone 60*

22 Dudley Thos A
22½ Tilghman Arth C
23 Edwards Jos F
24 Lewis Mart T (H)
25 Gentry Edw H
26 Suggs Carl C
26½ Williams Saml J
27 Owens Fred C
28 Daniels E Clifford—1059
29 Gentry Garnett
30 Ipock Walter D
31 Moody Bernard D

STANLEY—West from Neuse River, 2d n of Queen
12 McIntosh A H
20 Winberry Geo F

SUTTON'S AL—North from 200 Queen
9 Osby Ida (C)
9½ Kerman Emma (C)
11 Williams Thos (C)
13 Douglas Dinah (C)
14 Sutton Haywood F (C) (H)
15 Lofton Modrecai (C)
15½ Williams Kizziah (C)
16 Sutton Kath (C)
17 Hines Elton (C)
18 Graves Wm (C)
19 Vail Robt F (C) (H)
21 Jones Richd (C)
23 Jones Rena (C)

TINCUP AL—North from 140 Queen, 1st w of West
3 Rouse Nick (C)
28 Henderson Gotha (C)

TRENT AV—West from 10 Edenton, 1st n of Contentnea av
54 Piner Augustine (H)
57 Rogers J Edw

TRENT RD—West from 1st, a continuation of Pollock
210 Tyson Mercer E (H)—1023-J
212 Brinson T Wallace (H)—539-J
218 Lowery Wm R (H)—1044-J
Queen Anne la ends
Carawan Amanda B Mrs (H)—903-W
Chadwick Karl (H) cabtmkr—4031
Conkling C Wesley (H)—94
Ellis Paul B (H)—1024
Epting Benj R (H)—466-W
Ghent Gro The—1027
Harker Jas B (H)
Harker's Serv Sta—9120
Harrison D Webb
Mason Clyde C—1131-X
Natl Oil Co Inc bulk plant
Pridgen Sudie B Mrs (H)—1113-J
Riggs Edbar G
Sutton T Luby (H)—1131-M
Willett Wm C
Williams Fleet R

TRIVOLI AV (Larksville)—South from 110 North, nr State Prison Camp
130 Moore J Manley

TRYON RD—West from Fort Totten dr, 1st s of Lucerne Way
Blanford Irving I (H)—22
Dowdy Wm F (H)—953
Lewis D Johnson (H)—785-J
Stephens Ira V (H)—966-W
Taylor Wm T (H)

TUCKER—East from Railroad, 1st n of C
5 Campbell Geo H

UNION POINT—At junction of Neuse and Trent Rivers

WASHINGTON—East from West (Larksville), 1st n of Lincoln
18 McCoy Mack (C)
20 Fonville Corrie (C)
24 Foy Eliz (C) (H)
28 White Bertha (C) (H)
31 Greene Geo F (C)
42 Davis Martha (C) (H)
43 Vacant
44 Vacant
47 Vacant
59 Bryant Mattie (C) (H)

WEST—North from 122 Queen, 1st w of Burn
6 Downing Geo (C) (H)
8 Tyre Emerson (C)
12 Green Susan (C)
13 Carter Mary (C)
16 Simmons Lewis (C)
Reisenstein al begins
21 Fonville Barfield (C)
24½ Elliott Harry (C)
25 Jefferson Mary (C)
25½ Simmons T Rigdon (C)
26 Shields David (C)
27 Elliott Susan (C)
29 Dozier Corinne (C)
34 Chaffin Lula (C)
36 Barber John T (C) (H)—904
39 West St Sch (C)—259
48 Libbus Kath Mrs gro
52 Rivers & Rivers Funeral Directors (C)—9109
53 Joyner Allen (C)
55 Stewart Matthew (C)
55½ Davis Lizzie (C) midwife—256-J
59 Roundtree W Arth (C)

THE PINE LUMBER COMPANY
Manufacturers, Wholesalers and Retailers of
LUMBER, LATHS AND SHINGLES
SOUTHERN PINE AND HARDWOODS
59 N. CRAVEN STREET PHONE 106 NEW BERN, N. C.

PROMPT SERVICE **J. W. ODOM** REPAIR WORK A SPECIALTY
PLUMBING AND HEATING
Experienced Help State License No. 98 All Work Guaranteed
PHONE 839 — 161 BROAD STREET

59½ Walker Henry ©
60 Christian Ch ©
61 Green Jesse ©
62 Pasteur Wm © Ⓗ—691
63 Corden Virginia © Ⓗ
64 Reid Benj F © Ⓗ
65 Price Jos C © gro
Lee David S ©
68 Sparrow Henry C © Ⓗ —1157-J
69 Edney Thos ©
Cedar intersects
71 Reddick Neal ©
72 Hahn Robt © Ⓗ— 1157-W
73 Burrus John L ©
75 Lovett Eliz ©
76 Nelson Saml ©
77 Murrell Louis ©
78 Moore Bryan ©
79 Wallace Alex ©
81 Hawkins Link ©
82 Woods Douglas © Ⓗ
83 Hudson Gossie M ©
84 Hargett Geo ©
86 Meadows Ernest ©
88 Simmons Rebecca ©
90 Vacant
95 Simmons Cora J © Ⓗ
97 Mattocks John ©
98 Moore Arth ©
Main begins
* * *
Pine ends
102 Kennedy Wm ©
104 Ware Clifton L ©
105 Herring Almeta ©
107 Seventh-Day Adventist Ch ©
110 Hargett Hedrick ©
114 Bell Wm ©
118 Johnson Jas S © Ⓗ
North begins
119 Scott John ©
121 Blaine David ©
123 Hodge Betty ©
124 Bunch Mary A ©
128 Bryant Becky ©
130 Joyner Geo ©

WEST (Larksville)—North from end of Garfield
1 Thigpen Chas © Ⓗ
34 Hooker Frances © Ⓗ
36 Pollock Edw © Ⓗ

WHITE—West from 194 George
4 Bell Moses ©
6 Sheppard Carney ©
8 Williams Fred ©
9 Milkins Fred ©
10 Blanding Wm ©
11 Harris Rigdon © Ⓗ
12 Dudley John H © Ⓗ
15 Lane Jas ©
15½ Bell John ©
18 Vacant

WILLIAMS—West from 10 E Rose, 1st n of Grace
1 Brown Jas A ©
3 Reddick Lucy © Ⓗ
5 Whitfield Geo ©
9 Moye Giles © Ⓗ
10 Sutton Hattie S © Ⓗ
13 (49) Hatch Wm E © Ⓗ
14 Conrad Paul © Ⓗ
15 Hawkins Wm E © Ⓗ
16 Wynn Brody Rev ©
17 St James A M E Zion Ch
18 Fisher Harriet ©
19 Goodin Annie © Ⓗ
21 (64) Oden Daisy © gro —1118-J
23 Brown Alberta ©
25 McConner Annie ©
Jarvis intersects
35 Vacant
37 Nelson Amos © Ⓗ
40 Bell Louvenia © Ⓗ
44 Oden Mattie © Ⓗ
45 Greene Cornelius W © Ⓗ
48 Jones Louis E © Ⓗ

WILMINGTON—North from 36 Contentnea av, 1st w of Edenton
1 Vacant
2 Smith Saml © Ⓗ
3 Jones Paul R gro—252
4 Winfield Clifton E Ⓗ
5 Jones Paul R Ⓗ
7 Lupton Clarence Ⓗ
9 Fulcher Jerome Ⓗ
Trent av intersects
13 Wayne Mack D Ⓗ
15 Paul John W
16 Koonts Jos E
18 Register Fred M Ⓗ
20 Barrington Edw A Ⓗ
21 Hall Wm J
23 Heath Annie Mrs Ⓗ
24 Lovelace Jos B Jr

WILSON (Woodrow pl)—North from Oaks rd, 1st e of Dail
Buck S Linwood Ⓗ
Ferguson Bros Lbr Co —1144

1ST (formerly End)—North from Trent River to Broad, 1st w of Lawson
6 Morris Josephine ©
Pembroke rd begins
22 Martin Wm R © Ⓗ— 582
24 Brimage Jarvis © Ⓗ
26 Barrett Leamon ©
28 Simmons Handy O © Ⓗ
30 Mitchell Lula ©
32 Brown Jos ©
34 Hawkins Lucky
36 Lawrence Charlotte © Ⓗ
36½ Evans Mariah ©
37 City Water & Light Dept (plant)—26
38 Taylor Wm ©
40 Williams Julia ©

FEED — SEED HAY AND GRAIN
CASH FEED HOUSE
W. B. SMITH, Manager
TELEPHONE 199 29 MIDDLE STREET

TONY'S DRUG STORE
PRESCRIPTIONS - QUALITY - SERVICE
221 Pollock Street *Telephone 60*

Queen ends
* * *
Rhems av begins
69 Spruill Carrie © Ⓗ
71 Wallace Hattie © Ⓗ
78 Jones Octavius C auto repr

1ST AV—North from 255 Broad, 1st w of Chapman
2 Farrow Flonnie ©
4 Midgett Pearlie B Rev ©
6 George Wm J ©
8 Jones Chas ©
9 Miller Annie ©
10 Lancaster Mary ©
12 Lloyd Alvin ©
14 Franklin Benj ©
15 Lewis Joe ©
Bay intersects
16 Vacant
17 McDaniel Otis ©
18 Croom Mary ©
19 Foy Sadie ©
20 Saunders Alonzo ©
21 Moore Edw ©
21½ Grice Wm ©
22 Battle John ©
23 Blount Hannah ©
24 Fisher Benj ©
24½ Martin Jos ©
25 Mitchell Robt ©
26 Burns Hester ©
26½ Henderson John ©
27 Carnegia Edw ©
28 Ewell Lucinda ©
29 Bell Sylvia ©
30 Staton Thos ©
30½ Dove Ida ©
Elm intersects
34 Scott David ©
35 Jennette Honor ©
36 Pearsall Fred ©
37 Smith Mathey ©
39 Clark Aaron ©
41 King Albert ©
42 Adams W Jas ©
42½ Minor Belle ©
43 Harris Sol ©
44 Haddock Roosevelt ©
45 White Matthew ©
46 Jones Robt H ©
47 Swindell Howard ©
49 White Richd ©
53 Parrish Raleigh ©
55 McDaniel Mary ©
57 Glasper Alonzo ©
59 Johnson Agnes ©
61 Baker Geo H © Ⓗ

1ST AV (Woodrow pl)—West from Wilson, 1st n of Oaks rd
Adams Wm A
Agent John T Ⓗ
Hart Geo G
McDaniel Elvin J Ⓗ
Pate John F Ⓗ
Paul Frank S Ⓗ
Stewart Ferdinand C Ⓗ—1127-R

2D—South from Rhems av, 1st w of 1st

2D AV—North from 260 Broad, 1st w of 1st av
3 Brown Jas H ©
5 Clark Henry ©
7 McDaniel Eliz ©
8 Styron John ©
9 Vacant
12 Clark Julius ©
14 Farrow Cornelius ©
15 Dawson Maude ©
16 Cradle Claude ©
17 Bryant Mamie ©
Bay intersects
18 Sanders Aaron ©
19 McGirth Matthew ©
20 Henderson Sallie ©
21 Spruill Sarah L © Ⓗ
22 Willis Hannah ©
23 Hyman Richd ©
25 Fisher Malachi ©
26 Wimberly Richd ©
27 Johnson Ida ©
28 Jones Esther ©
29 White Maggie ©
30 Fulford Mary ©
31 Fisher Wm ©
32 Daniels Jas ©
Elm intersects
35 Vines Raymond W © gro
36-A Vacant
36-B Moore Cleveland ©
37 Vines Raymond W ©
38 Willis Jos ©
39 Best Victoria ©
40 Coleman Nora ©
42 Martin Levy ©
45 Hodges Violet ©
46 Atmore Geo ©
47 Shipman Wm ©
48 Shepherd Sutton ©
49 Washington Norman ©
51 King David ©
53 Holton Shade H ©
115 Jones Mandy ©

2D AV (Woodrow pl)—West from Wilson, 2d n of Oaks rd

3D—South from 222 Rhems av

3D AV—North from 272 Broad, 1st w of 2d av
3 Thompson Geo ©
5 Hill Herbert Rev ©
7 Hamilton Ephriam ©
9 Deas Dennis ©
10 Bryant Harvey ©
11 Williams Danl ©
13 Jones Lewellen ©
15 Brown Rodolph ©
16 Jones John © Ⓗ
17 Stancey Edith ©
18 Elliott Isaac N Rev ©
19 Saunders Wm ©
Bay ends

THE PINE LUMBER COMPANY
Manufacturers, Wholesalers and Retailers of
LUMBER, LATHS AND SHINGLES
SOUTHERN PINE AND HARDWOODS
59 N. CRAVEN STREET **PHONE 106** **NEW BERN, N. C.**

PROMPT SERVICE **J. W. ODOM** REPAIR WORK A SPECIALTY
PLUMBING AND HEATING
Experienced Help State License No. 98 All Work Guaranteed
PHONE 839 — 161 BROAD STREET

20 Richard Geo ©
21 Graham Minnie ©
22 King Elijah W ©
23 Eaton Clarence ©
25 Vacant
26 Harris Julia ©
36 Marshburn Gertrude ©
38 Williams Wm H Rev ©
40 George Herbert ©
Elm intersects
46 Brown Lewis © Ⓗ
50 (41) Hill Almima ©
68 Rouse General ©
69 Lee Jesse ©
70 (8) Grice Roberta ©
71 Taylor Manuel ©
72 Mills Lottie M ©
73 Gibbs Glendell ©
74 (4) Lewis Harrison ©
75 Foreman Alex W ©
77 Carter Elisha ©
79 Dawson Othena ©

4TH—South from 322 Rhems av

5TH—South from 422 Rhems av

6TH—South from 524 Rhems av

7TH—South from 616 Rhems av

FEED — SEED HAY AND GRAIN
CASH FEED HOUSE
W. B. SMITH, Manager
TELEPHONE 199 29 MIDDLE STREET

BE THRIFTY—SHOP AT

BELK'S DEPARTMENT STORE

NEW BERN'S SHOPPING CENTER

TELEPHONE 102

BALDWIN'S

NEW BERN

NORTH CAROLINA

BUSINESS DIRECTORY

AND LIST OF

NATIONALLY ADVERTISED BRANDS

1937

Containing the names of all business firms, industrial plants and professional men and women, arranged in alphabetical order under their properly classified business headings; together with the names of nationally advertised brands and trade-marked articles, with the name and address of the local distributor or agent.

● Indicates Nationally-Advertised Brands

COPYRIGHT 1937 BY BALDWIN DIRECTORY CO., INC.
Charleston, S. C.

● Abdominal Supports

WHITE—Duffy's Drug Store, 57 Middle

Abdominal Supports—Retail

DUFFY'S DRUG STORE, 57 Middle

Administrators

BRANCH BANKING & TRUST CO, 65 Pollock

Agricultural Implements and Supplies

Whitty J C & Co 27 Craven

Air Conditioning Contractors

HAMMOND ELECTRIC CO, 53 Pollock

PARKER S B CO INC THE, 46-48 Craven

STALLINGS BROS, 70 Craven

W. C. CHADWICK

GENERAL INSURANCE AGENCY

Life—Fire—Casualty

214 MOHN BLDG.—PHONE 145 NEW BERN, N. C.

BRANCH BANKING AND TRUST COMPANY
Offers You Complete Banking and Trust Service with Sound and Consistent Banking
Telephone Nos. 70-71 *New Bern, N. C.*

VIKING REFRIGERATION EQUIPMENT, 79 S Front

● Air Conditioning Systems

DELCO—Viking Refrigeration Equipment, 79 S Front

FRIGIDAIRE—Viking Refrigeration Equipment, 79 S Front

Ambulance Service

SMAW DANL G, 56 Hancock

WILLIS JOE K CO, 30 Broad

Amusements—Places of

Kafer Base Ball Park George cor Cedar

New Bern Colored Base Ball Park 150 Burn

Apartment Buildings

Hughes Apartments 161 Craven

Kafer Apartments 134½ Middle

Odum Apartments 148 Pollock

Architects

Fuson I Raymond 409 Elk's Bldg

Armories

North Carolina National Guard Armory 92 George cor Queen

Art Goods

BELK'S DEPARTMENT STORE, 94-96 Middle

Associations and Clubs
(See also Societies)

Kiwanis Club of New Bern 72 S Front

New Bern Athletic Assn 64 Broad

NEW BERN CHAMBER OF COMMERCE, Old City Hall Bldg

New Bern Women's Club ft S Front

Union Point Club rear 27 S Front

Attorneys-at-Law
(See also Lawyers)

ABERNETHY & ABERNETHY, 211-12 Mohn Bldg

BARDEN & STITH, 305-08 Elks' Bldg

BASS THOS E, 93½ Middle

DUFFY RODOLPH, 218-19 Elks' Bldg

GRANTHAM LEOPOLD T, 93½ Middle

LEE WILSON H, 414-16 Elks' Bldg

LEWIS JOHN J, 40 Broad

MOORE & MOORE, 419-22 Elks' Bldg

WARD & WARD, 79 Pollock

WHITEHURST R EMMET, 201-03 Elks' Bldg

Automobile Accessories and Supplies—Retail

Economy Auto Supply 86 Middle

MILL SUPPLY CO INC THE, 104-08 S Front

MONTGOMERY WARD & CO, 90-92 Middle

Pittman's Auto Supply House 42 Middle

SANDERS ESSO STATION, Broad cor Middle

Automobile Body Repairers

CRAVEN MOTOR CO, 54 Craven

Automobile Brake Service

CRAVEN MOTOR CO, 54 Craven

Automobile Dealers—Passenger Cars

B & P Sales Co 53-55 S Front

Blades Motor Co 84 Pollock

CRAVEN MOTOR CO, 54 Craven

Hagood W C Inc 56 Craven

Morton Motor Co Inc 102 S Front

Funeral Home 30 Broad Street
AMBULANCE SERVICE
JOE K. WILLIS COMPANY

● EFIRD'S ●
"New Bern's Fastest Growing Department Store"
Telephone 713 *Free Delivery* *126 Middle St.*

New Bern Sales Co Inc 55-57 Craven
Swan Motor Co 86 Pollock
Taylor Motor Co 42 Craven
Wadsworth Motor Co 29 Craven

Automobile Dealers—Used Cars
CRAVEN MOTOR CO, 54 Craven

Automobile Garages
CRAVEN MOTOR CO, 54 Craven

Automobile Glass
PITTSBURG—Register's Glass Shop, 20 Guion

Automobile Glass—Dealers
REGISTER'S GLASS SHOP, 20 Guion

Automobile Laundries
CRAVEN MOTOR CO, 54 Craven
DUDLEY G L SERVICE STATION, Pollock bet George & Eden
GHENT SERVICE STATION, 237 Pollock
TRENT ESSO STATION, S Front ft of Trent River Bridge

Automobile Lubrication
CRAVEN MOTOR CO, 54 Craven
DUDLEY G L SERVICE STATION, Pollock bet George & Eden
GHENT SERVICE STATION, 237 Pollock

Automobile Painting
CRAVEN MOTOR CO, 54 Craven

● .Automobile Parts
CHEVROLET—Craven Motor Co, 54 Craven

Automobile Parts—Retail
New Bern Auto Supply Co Inc 68 S Front

Automobile Parts—Wholesale
Jones Boys The 44 Middle

Automobile Radiator Repairing
Parker S B Co Inc The, 46-48 Craven

Automobile Repairing
Benton's Garage 70 S Front
Boyd's Garage 63-65 S Front
DUDLEY G L SERVICE STATION, Pollock bet George & Eden
Foster's Garage 39 Middle
Jones Octavius C 78 1st
OGLESBY'S Automotive Service, 64 S Front

OGLESBY'S
Automotive Service
New Bern, N. C.
MOTOR RE-BUILDING AND GENERAL REPAIRING
Phone 453 **64 S. Front St.**

Paul's Garage & Body Shop 57 S Front
Scales G W Garage 43 Craven
Service Garage The © 196 Broad
Sutton's Garage 264 Broad
Winfree Carl J 70 S Front

Automobile Road Service
DUDLEY G L SERVICE STATION, Pollock bet George & Eden

Automobile Wrecker Service
CRAVEN MOTOR CO, 54 Craven

BE PENNEY WISE AND SHOP AT
J. C. PENNEY COMPANY
1500 STORES FROM COAST TO COAST
The farther you get from one, the closer you are to another
102 MIDDLE STREET **NEW BERN, N. C.**

THOMAS J. MITCHELL SONS
Farm Hardware - Harness - Collars - Fishing Tackle - Paints
Cart Wheels
67 S. FRONT STREET PHONE 118 NEW BERN, N. C.

● **Automobiles**

CHEVROLET—Craven Motor Co, 54 Craven

Bakers—Retail

Kafer's Baking Co 79 Broad

Banks

BRANCH BANKING & TRUST CO, 55 Pollock
FIRST-CITIZENS BANK & TRUST CO, 130 Middle

Banks—Industrial

NEW BERN MORRIS PLAN CO THE, 51 Pollock

Barbecue Meats

BEACON THE, Neuse rd, ½ mi bey city limit

Barbers

Banks Edw © 169 Broad
Banks Matthew © 164-a Broad
Brinkley Edmond E 119 Hancock
Elks' Temple Barber Shop bsmnt Elks' Bldg
Gaston Barber Shop 69 S Front
Henry Amos © 52 Middle
Hill's Barber Shop "C" (Bridgeton)
Ideal Barber Shop 127 Middle
Johnson J Saml 225 Pollock
Moore Edw © 81 Queen
Peoples Barber Shop 79 Middle
Rascoe Freeman © 193½ Broad
Service Barber Shop 138 Middle
Vail Robt F © 192-a Broad
West End Barber Shop © 200 Broad

Bath Room Fixtures and Fittings

ODOM J WESLEY, 161 Broad

● **Batteries**

ATLAS—Sanders Esso Station, Broad cor Middle

Battery Dealers and Repairers

Sandlin Walter R 159 S Front

Beauty Culture

BREWER'S BEAUTY SHOPPE, 94 Pollock

Beauty Shops

BREWER'S BEAUTY SHOPPE, 94 Pollock
Hardee's Beauty Shoppe 45 Broad
Jones Viola © 167 Broad
Mohn's Beauty Salon 156 (146) Middle
Nina's Beauty Shoppe 131 Middle
Parsons Beauty Shoppe 208-12 McLellan Bldg

● **Beer**

ATLANTIC—New Bern Ice Plant, 19 N Craven
BLUE RIBBON—Dr Pepper Bottling Works, 38 Craven

Beer Distributors

ATLANTIC CO, 19 N Craven
DR PEPPER BOTTLING WORKS, 38 Craven
NEW BERN ICE PLANT, 19 N Craven

● **Belting**

BOSTON WOVEN—The Mill Supply Co Inc, 104-08 S Front
GRATON & KNIGHT—The Mill Supply Co Inc, 104-08 S Front

Belting Dealers

MILL SUPPLY CO INC THE, 104-08 S Front

THE S. B. PARKER COMPANY
"EVERYTHING IN SHEET METAL"
Sheet Metal Work - Roofing - Air Conditioning
TELEPHONE 299 46-48 CRAVEN STREET

The New Bern Morris Plan Company
LOANS — SAVINGS
Member Federal Deposit Insurance Corp.

New Bern Building & Loan Association
"THE HOME BUILDERS"
51 POLLOCK ST. TELEPHONE 447

Beverages—Fruit Flavors
DR PEPPER BOTTLING WORKS, 38 Craven

Bicycle Dealers and Repairers
BAXTER'S SPORTING GOODS STORE, 133 Middle
Hill's Wm T Sport Shop 75 Broad

Bicycle Tires—Dealers
BAXTER'S SPORTING GOODS STORE, 133 Middle

● Bicycles
IVER-JOHNSON—Baxter's Sporting Goods Store, 133 Middle
ROLLFAST—Baxter's Sporting Goods Store, 133 Middle

Billiard Parlors
Bee Jay Oyster Bar 73 Broad
Fahad Katter 176 Broad
Frog Pond Billiard Parlor © 106 Queen
Metropolitan Club 55-57 Pollock
Middle Street Billiard Parlor 63 Middle

Blacksmiths
Godett Terry © 96 Miller
Riley Archie © 16 Spring

Blow Piping
PARKER S B & CO INC THE, 46-48 Craven

Boarding Houses
Broughton Lothie Mrs 119 E Front
Fillingham Mamie Mrs 25 Hancock
Gray Moss Inn The 15 Pollock
Lockey Vida Mrs 151 Middle

Boat Builders
Barbour Boat Works rear 157 S Front

Bonds
LANCASTER & ROWE, 73 Craven

Bottlers—Carbonated Beverages
DR PEPPER BOTTLING WORKS, 38 Craven
Nehi Bottling Co Inc 207 Queen
NEW BERN COCA-COLA BOTTLING WORKS INC, 38 Middle
New Bern Orange Crush Bottling Co Inc .. 20-22 Craven

Bowling Alleys
Metropolitan Club 55-57 Pollock

Box Manufacturers—Wooden
Barbour & Hunnings rear 145 S Front
Neuse Veneer & Box Co Inc 27 E Front

Boys' Clothing
BELK'S DEPARTMENT STORE, 94-96 Middle
PENNEY J C CO INC, 102 Middle

Brick Manufacturers
Stevenson Brick Co ofc 5 Craven plant Neuse rd RD 2

Brokers—Cotton
Sprunt Alex & Son Inc 18 Craven

Brokers—Food Products
Jones S M & Co 400-01 Dunn Bldg
Pugh Walter B Jr 27 Pollock

Builders' Hardware
MITCHELL THOS J SONS, 67 S Front

VIKING REFRIGERATION EQUIPMENT CO.
Authorized Dealers
FRIGIDAIRE — DELCO HEAT
79 South Front Street **Telephone 222**

GRADE RAW **A** MILK

NEUSE DAIRY

A. MAINE

Route 2 *Telephone 6901*

Building Material and Supplies

McCarthy T F & Son, 215-17 Pollock
New Bern Building Supply Co 5 Craven

Building and Loan Associations

NEW BERN BUILDING & LOAN ASSN, 51 Pollock

Buildings—Office and Public

Bridgeton City Hall "B" (Bridgeton)
City Hall Pollock cor Craven
County Court House Craven cor Broad
Dunn Building 37 Pollock
Elks' Building 74 Pollock
Federal Building Middle cor New
Guion Building 40 Broad
Hughes Building 69 Pollock
McLellan Building 100 Middle
Mohn Building 154 Middle
Old City Hall Building 47-49 Craven
Stanley Building 55 Broad

Bus Lines

Norfolk-Southern Bus Corp 140 Broad
Seashore Transportation Co 140 Broad

Bus Stations

New Bern Bus Station 140 Broad

Butter Dealers

DIXIE DAIRY PRODUCTS INC, 63 Broad
MAOLA MILK & ICE CREAM CO, 5-7 Avenue C

Buttermilk

DIXIE DAIRY PRODUCTS INC, 63 Broad
MAOLA MILK & ICE CREAM CO, 5-7 Avenue C

Cabinet Makers

Chadwick Karl Trent rd
Epting Henry A 2 "B"
New Bern Cabinet & Upholstering Shop 10 Fleet

Cafes

(See also Restaurants)

CENTRAL CAFE, 67 Pollock
HAMILTON'S CAFE, 54 and 134 Middle
HAMILTON'S CORNER, 163 S Front

● Candies

WHITMAN'S—Duffy's Drug Store, 57 Middle

Canners

Federated Mutual Exchange Inc George cor Guion

Carpets and Draperies

DOWDY FURNITURE CO, 59-61 Pollock

● Cedar Chests

LANE—Dowdy Furniture Co, 59-61 Pollock

Cedar Chests—Retail

DOWDY FURNITURE CO, 59-61 Pollock

● Cement

U S GYPSUM—T F McCarthy & Son, 215-17 Pollock

Cement Dealers

McCARTHY T F & SON, 215-17 Pollock

Cemeteries

Cedar Grove Cemetery 68 Queen
Evergreen Cemetery © end Rose
Greenwood Cemetery © 30 Cypress

Phones—Office 167; Residence 380 Ambulance Service

D. G. SMAW

FUNERAL DIRECTOR AND EMBALMER

56 Hancock St. New Bern, N. C.

THE NEW BERN SUN-JOURNAL
THE PAPER THAT GOES HOME
Full Associated Press Leased Wire Service

Hebrew Cemetery 99 National av
United States National Cemetery
101 National av

Chiropractors

GAUSE WM I JR, 208-09 Elks' Bldg

Chocolate Drinks

DIXIE DAIRY PRODUCTS INC, 63 Broad
MAOLA MILK & ICE CREAM CO 5-7 Avenue C

Churches

(Adventist)

Seventh Day © 107 West

(Baptist)

Baptist Tabernacle 63 George
Bridgeton Free Will "B" (Bridgeton)
First © 31 Cypress
FIRST BAPTIST CHURCH, 98 Middle
Free Will © Bridge (Bridgeton)
Guifield Chapel © 17 Green
Little Rock M B © 33 Carmer
Mt Bethel © 127 Cedar
Mt Calvary M B © 10 Carroll
Ruth's Chapel Ellington (Woodrow pl)
St John M B © 75 New South Front
St Mary's Free Will 9 Fleet
Star of Zion © 50-52 Miller
Union © 125 Raleigh

(Catholic)

St Joseph's 49 Burn
St Paul's 163 Middle

(Christian)

Bridgeton New (Bridgeton)
BROAD STREET CHRISTIAN CHURCH, 138 Broad
Christian 60 West

(Disciples)

St Paul's Emerson RD 3

(Episcopal)

Christ 60 Pollock
St Cyprian's © 86 Johnson

(Hebrew)

Chester B'Nai Sholem 164 Middle

(Holiness)

Gospel Tabernacle The "C" (Bridgeton)
Mt Zion © 23 Eubank
Pentecostal 205 Pollock

(Methodist)

Bridgeton "B" (Bridgeton)
Centenary M E South Middle cor New
Clinton Chapel A M E Zion 15 Crooked
Pembroke Mission © McKinley av RD 3
Riverside M E South 38 Avenue A
Rue Chapel A M E © 28 Elm
St James A M E Zion 17 William
St Peters A M E Zion 75 Queen
Trinity © 36 Carroll

(Presbyterian)

Ebenezer © 123 Burn
FIRST PRESBYTERIAN CHURCH, 50 New

(Scientist)

First Church of Christ Scientist 147 Middle

(Undenominational)

Salvation Army The 209 S Front

● Cigars

ROBT BURNS—Lucas & Lewis Inc, 50-60 Middle
WHITE OWL—Lucas & Lewis Inc, 50-60 Middle
WM PENN—Lucas & Lewis Inc, 50-60 Middle

Cigars and Tobacco—Retail

DUFFY'S DRUG STORE, 57 Middle
SMITH DRUG CO INC, 128 Middle

HAGOOD REALTY COMPANY, INC.
FOR REAL ESTATE, LOANS, RENTALS, GENERAL INSURANCE
TELEPHONE 115 **209 and 210 Mohn Bldg.—New Bern, N. C.**

DUFFY'S DRUG STORE
The Oldest and Most Modern Drug Store In The City—In Business Over 100 Years
The Drug Store Your Grandmother Patronized
YOUR PRESCRIPTIONS FILLED JUST AS YOUR DOCTOR ORDERED
Complete Lines of Nationally-Advertised Cosmetics and Patent Medicines
PHONES 38 AND 39 · A REXALL STORE COR. SO. FRONT & MIDDLE STS.

Cigars and Tobacco—Wholesale

Henderson Cigar & Candy Co rear 101 S Front

City Directory Publishers

BALDWIN'S DIRECTORY CO INC, 125 Meeting St, Charleston, S C

Clergymen

Boone Jas © (Methodist) 9 Oak
Bryan Felix F © (Presbyterian) 50 Green
Dudley Alonzo H © (Baptist) res James City N C
Elliott Wm F (Methodist) "B" (Bridgeton)
Endler Julian (Catholic) 53 Burn
Everett Wm B (Free Will Baptist) 4 Fleet
Grant Nathl J © (Adventist) Park av RD 3
Griffin Jesse C (Baptist) 240 Pasteur
HAGEN JOS A (Christian) 313 Spencer av
Hill Herbert © (Baptist) 5 3d av
Hodges Jos L (Baptist) 21 Metcalf
Irwin Michl A (Catholic) 161 Middle
Johnson Robt I © (Episcopal) 65 Queen
Larkin Leon C (Methodist) 33 New
Little Donald G (Holiness) 7 Fayetteville
McCLURE ROBT E (Presbyterian) 61 Johnson
McIver Ernest T © (Methodist) 75 Queen
Mosley Aaron B © (Methodist) 17 Crooked
Parker Edw © (Disciples) Kinston N C
Pearson Wm E (Catholic) 161 Middle
Spruill Miles B © (Baptist) 10 Miller
Stephens Chas L © (Methodist) 8 Oak
THOMPSON RAYMOND A, (Baptist) 40 Johnson
Williams Chas E (Episcopal) 101 Pollock

Clothes Cleaners and Pressers

BRADDY'S 75 S Front
City Dry Cleaners 196-A Broad
Imperial Cleaners 160 Broad
Morris Dry Cleaners 78 S Front
National Dry Cleaners The 190 George
Rainbow Cleaners 223 Pollock
RITCHY'S, 80 Middle
Spotless Dry Cleaners 25 Queen

● Clothing

HART-SCHAFNER & MARX—Sam Lipman & Son, 65-69 Middle

Clothing Dealers—Children's and Infants'—Retail

BELK'S DEPARTMENT STORE, 94-96 Middle
Oxley's Baby Shop 137 Middle

Clothing Dealers—Men's—Retail

BELK'S DEPARTMENT STORE, 94-96 Middle
EFIRD'S DEPARTMENT STORE, 126 Middle
Hill's Inc 103-05 Middle
Howard's 59 Middle
MONTGOMERY WARD & CO, 90-92 Middle
PENNEY J C CO INC, 102 Middle
SASSER CLOTHING CO, 81 Broad
Suskin's 75 Middle

Clothing Dealers—Second Hand

Chapman M W & Son © 124 Burn

Clothing Dealers—Women's—Retail

Block's 85 Middle
EFIRD'S DEPARTMENT STORE, 126 Middle
Parisian Inc The 107-09 Middle
Rose Budget Shop 131 Middle

BAXTER'S SPORTING GOODS STORE
The Only Exclusive Sporting Store In New Bern
Telephone 265

J. Graham Hammond Jack A. Hammond
HAMMOND ELECTRIC COMPANY
53 POLLOCK STREET Sells and Serves TELEPHONE 297
EVERYTHING ELECTRICAL
New Bern, N. C.

SASSER CLOTHING CO, 81 Broad
Smart Shop The 83 Middle
Vogue The 99 Middle

Clothing Manufacturers
Cohen-Goldman & Co Inc 105 S Front and 6-14 Pasteur

Clubs
Red Shield Boys Club 185 S Front

Coal Dealers—Retail
CITY COAL YARD, 161 Queen
Hollister & Cox 16 Craven
Newberry's 114 S Front
Simpkins Coal & Wood Yard 29 S Front
Taylors Cash Coal Yd Inc 29 N Craven

Coal Stokers—Dealers
Kahn Harry 47½ Middle
STALLINGS BROS, 70 Craven

Coffee Shops
GASTON HOTEL, 73 S Front

Cold Storage
NEW BERN ICE PLANT, 19 N Craven

Commercial Photographers
WOOTTEN-MOULTON, 146 Middle

Concrete Products—Manufacturers
Hackney Mfg Co 223 S Front

Conductor Pipe
WALKER'S SHEET METAL SHOP © 119 Queen

Confectioners—Retail
Davis Fred © 77 Main
DUFFY'S DRUG STORE, 57 Middle
Gaskins Soda Shop 114 Middle
Goody-Goody Shoppe The 4 Pasteur
Jacobs Shoppe 111 Middle
Judgy's Soda Shop 89 Hancock
McSorley Chas J 64 Middle
Meedgett Jos N © 68 Elm
Nathan's Soda Shop 136 Middle
Ryman's Bridge (Bridgeton)
SMITH DRUG CO INC, 128 Middle
Sugar Bowl The © 27 Main
TONY'S DRUG STORE, 221 Pollock

Confectioners—Wholesale
Henderson Cigar & Candy Co rear 101 S Front
Miller Candy Co 165 Pollock

● Congoleum Rugs
GOLD SEAL—Dowdy Furniture Co, 59-61 Pollock

Congoleum Rugs—Dealers
DOWDY FURNITURE CO, 59-61 Pollock

Contractors—Building and General
Messick Wm M 144-A Pollock
Perkins Ezra A 247 Pollock

Contractors—Electrical
HAMMOND ELECTRIC CO, 53 Pollock

Contractors—Marine
Hodges C Walker Dredging Co Inc ft Pollock
Lawrence Harry C 116 Pollock

Contractors—Plumbing and Heating
OTOM J WESLEY, 161 Broad
STALLINGS BROS, 70 Craven

SALLY COX'S CORSET SHOP
Home of Gossard Products and Fine Lingerie
TELEPHONE 804 81 POLLOCK STREET
New Bern, N. C.

NO-NOX

G. L. Dudley Service Station

Complete Auto Service—Washing, Greasing and Tire Service Our Specialty

COR. OF POLLOCK, GEORGE AND EDEN STS.

PHONE 401 G. L. Dudley, Prop. NEW BERN, N .C.

GULF

Convents

St Joseph's Convent 55 Burn
St Pauls Convent 36 New

Corsetieres

COX'S SALLY CORSET SHOP, 81 Pollock

● **Corsets**

CAMP—Sally Cox's Corset Shop, 81 Pollock
GOSSARD—Sally Cox's Corset Shop, 81 Pollock

● **Cosmetics**

COTY—Smith Drug Co Inc, 128 Middle
EVENING IN PARIS—Smith Drug Co Inc, 128 Middle
HUDNUT—Smith Drug Co Inc, 128 Middle
MATA HARI—Brewer's Beauty Shoppe, 94 Pollock

Cosmetics—Retail

BELK'S DEPARTMENT STORE 94-96 Middle
BREWER'S BEAUTY SHOPPE, 94 Pollock
DUFFY'S DRUG STORE, 57 Middle
EFIRD'S DEPARTMENT STORE 126 Middle
SMITH DRUG CO INC, 128 Middle

Cottage Cheese

DIXIE DAIRY PRODUCTS INC, 63 Broad
MAOLA MILK & ICE CREAM CO, 5-7 Avenue C

Creamery Products

NEUSE DAIRY, RD 2, Neuse rd

Credit Bureaus

NEW BERN MERCHANTS ASSN, Old City Hall Bldg

● **Crepes and Satins**

SONNETTE—Sally Cox's Corset Shop, 81 Pollock

Crepes and Satins—Retail

COX'S SALLY CORSET SHOP, 81 Pollock

● **Cutlery**

PRIMBLE—Thos J Mitchell Sons, 67 S Front

Cutlery—Retail

MITCHELL THOS J SONS, 67 S Front

Dairies

DIXIE DAIRY PRODUCTS INC, 63 Broad
MAOLA MILK & ICE CREAM CO, 5-7 Avenue C
NEUSE DAIRY, RD 2, Neuse rd

Dandruff Treating

BREWER'S BEAUTY SHOPPE, 94 Pollock

● **Dandruff Treatments**

PARKER-HERBEX—Brewer's Beauty Shoppe, 94 Pollock

Dentists

Civils Harvey W 207-08 Mohn Bldg
Daves I A © 75 Burn
Hand Wm L 301-03 Elks' Bldg
Johnson Chas B 220-22 Elks' Bldg
PARKER ZEB V, 103 Craven
Thompson Horace K 410 Elks' Bldg

Department Stores

BELK'S DEPARTMENT STORE, 94-96 Middle
Charles Stores Co Inc 116-18 Middle

SAM LIPMAN AND SON

DEPARTMENT STORE

Quality Merchandise at Popular Prices

TELEPHONE 203 NEW BERN, N. C.

THE FLORIST

GREENHOUSES AND STORE

MRS. CARTER TISDALE, Prop.

FLORAL ARRANGEMENTS FOR ALL OCCASIONS

278 BROAD STREET NEW BERN, N. C. TELEPHONE 871-W

Members of the F. T. D. Association

EFIRD'S DEPARTMENT STORE, 126 Middle
Kress S H & Co 120-22 Middle
LIPMAN SAM & SON, 65-69 Middle
McLellan Stores Co 104-06 Middle
MONTGOMERY WARD & CO, 90-92 Middle
PENNEY J C CO INC, 102 Middle

Dining Rooms
(See also Restaurants)
CENTRAL CAFE, 67 Pollock
GASTON HOTEL, 73 S Front

Directory Publishers
BALDWIN DIRECTORY CO INC, 125 Meeting St, Charleston, S C

Dog Harness
BAXTER'S SPORTING GOODS STORE, 133 Middle

Draperies and Curtains
BELK'S DEPARTMENT STORE, 94-96 Middle
LIPMAN SAM & SON, 65-69 Middle

Dress Goods
BELK'S DEPARTMENT STORE, 94-96 Middle

Dressmakers
Brazzle Jennie © 7 Carroll
Bryant Marion © 30 Kilmarnock
Bryant Maude © 30 Kilmarnock
Cox Emily Mrs 198 Pollock
Gwaltney Maude K Mrs 33 E Front
Manning Julia V Mrs 25 New
Martin Ida B Mrs 86 New
McDaniel Carrie Mrs 9 N Craven
West Lena Mrs 95½ Middle

Druggists—Retail
Anderson's Joe Drug Store 153 Broad
Davis Pharmacy 50 Broad
DUFFY'S DRUG STORE, 57 Middle
Five Points Drug Store © 164-B Broad
PINNIX DRUG STORE, 123 Hancock
SMITH DRUG CO INC, 128 Middle
TONY'S DRUG STORE, 221 Pollock
Wood Drug Co 140 Middle

Druggists' Sundries
SMITH DRUG CO INC, 128 Middle

Dry Cleaners
BRADDY'S, 75 S Front

Dry Goods—Retail
EFIRD'S DEPARTMENT STORE, 126 Middle
Ellis Chas 72 Middle
LIPMAN SAM & SON, 65-69 Middle
Nassef's Dry Goods Store 62 Middle
Rachide's Bargain Store 74 Middle

Dyers and Cleaners
RITCHY'S, 80 Middle

Electric Irons
SINGER—Singer Sewing Machine Co, 144 Middle

Electric Irons—Retail
SINGER SEWING MACHINE CO, 144 Middle

Electric Lamps
HAMMOND ELECTRIC CO, 53 Pollock

WOOTTEN-MOULTON STUDIO

"PHOTOGRAPHS THAT PLEASE"

Kodak Finishing - Portraits - Commercial

146 MIDDLE STREET TELEPHONE 180

LUCAS & LEWIS, INC. - *Wholesale Grocers*
Corner Middle and South Front Sts.—Phone 900
Distributors for Wm. Penn, White Owls and Robt. Burns Cigars
New Bern, N. C.

● **Electric Ranges**
G E HOT POINT—Hammond Electric Co, 53 Pollock
WESTINGHOUSE—Hammond Electric Co, 53 Pollock

Electric Ranges—Retail
HAMMOND ELECTRIC CO, 53 Pollock

Electric Scissors
SINGER SEWING MACHINE CO, 144 Middle

Electrical Appliances and Supplies
HAMMOND ELECTRIC CO, 53 Pollock
MONTGOMERY WARD & CO, 90-92 Middle

Electrical Contractors
HAMMOND ELECTRIC CO, 53 Pollock

Electrical Fixtures—Dealers
HAMMOND ELECTRIC CO, 53 Pollock

Electrical Repairing
HAMMOND ELECTRIC CO, 53 Pollock

Employment Agencies
North Carolina State Employment Service 308 Federal Bldg

● **Enamel Ware**
LISK—Thos J Mitchell Sons, 67 S Front

Enamel Ware—Retail
MITCHELL THOS J SONS, 67 S Front

Engineers—Civil
Potter B M 410 Dunn Bldg

Express Companies
Railway Express Agency Inc 1 Pasteur

Farm Hardware
MITCHELL THOS J SONS, 67 S Front

Feed Dealers—Retail
Brinson L L Feed & Seed Store 48 Middle
CASH FEED HOUSE, 29 Middle
Farmers Supply House 118 S Front

Feed Dealers—Wholesale
Craven Mutual Exchange Inc 123 S Front
Five Points Milling & Feed Co 159 Queen
Mohn N E & Co 215-17 Mohn Bldg

● **Fertilizer**
PREMIUM—Baugh & Sons Co, 1 Craven

Fertilizer Dealers—Wholesale
BAUGH & SONS CO, 1 Craven
Ferebee Saml W 29 S Front

Fertilizer Manufacturers
BAUGH & SONS CO, 1 Craven
New Bern Oil & Fertilizer Co, 71 N Craven
Virginia-Carolina Chemical Corp James City N C

Film Developing and Printing
WOOTTEN-MOULTON, 146 Middle

Finance Companies
Fowler Steve H 61 S Front

Finger Waves
BREWER'S BEAUTY SHOPPE, 91 Pollock

Fish and Sea Food Dealers
Five Points Market 149 Queen
Five Points Sea Food Market 180-A Broad
Hamilton Nena Mrs 167 S Front
Harris Chas © 32 Bloomfield

"PAY AS YOU WEAR — WEAR AS YOU PAY"
SASSER CLOTHING COMPANY
G. S. SASSER
CLOTHING FOR THE ENTIRE FAMILY
81 BROAD STREET P. O. Box 65 NEW BERN, N. C.

TONY'S DRUG STORE
PRESCRIPTIONS - QUALITY - SERVICE
221 Pollock Street *Telephone 60*

Lewis Mart 145 S Front
Nelson Sea Food Co rear 171 S Front
Rose Furney Oaks rd RD 2
Wallace Wm © 10 Kilmarnock

Fishing Tackle—Dealers
BAXTER'S SPORTING GOODS STORE, 133 Middle
MITCHELL THOS J SONS, 67 S Front

Florists—Retail
FLORIST THE, 278 Broad
Shriver's Flower Shop 146 Middle

Flour Mills
Five Points Milling & Feed Co 159 Queen

Founders—Iron and Steel
Craven Foundry & Machine Co 33-37 Craven

Fountain and Bottled Drinks
BEACON THE, Neuse rd, ½ mi bey city limit

● Fruit Flavored Drinks
VIRGINIA DARE—Dr Pepper Bottling Works, 38 Craven

Funeral Directors
SMAW DANL G, 56 Hancock
WILLIS JOE K CO, 30 Broad

Fur Re-Glazing
BRADDY'S, 75 S Front

Furnished Rooms
Daniels C Jean Mrs 17 Metcalf
Gem The 101 Pollock
Ives Guest Home 325 Rhems av
Land Robena B Mrs 126 Broad
Mac's Inn 24 Queen
McCullen Birdie V Mrs 74 Hancock
Meekins Minnie C Mrs 26 S Front
Rhem Annie F Mrs 58 Broad
Travelers Inn 85 Hancock

● Furniture
KARPIN—Dowdy Furniture Co, 59-61 Pollock

Furniture Dealers—Retail
Best Danl © 27 Elm
Boyd Furniture Co The 77 Middle
Daniels Furniture Co 186 Broad
DOWDY FURNITURE CO, 59-61 Pollock
Home Furniture Co 109 New
Jones John S 73 Middle
Lipman Jos 84 Middle
MONTGOMERY WARD & CO, 90-92 Middle
Turner-Tolson Furniture Co 93 Middle
Willis Bros Furniture Co 162 Broad and 61 Middle

Furniture Repairing
French L H & Son 23 Middle
Griffin C Otis 220 S Front

Galvanized Roofing
WALKER'S SHEET METAL SHOP © 119 Queen

● Gasoline
ESSO—Sanders Esso Station, Broad cor Middle
ESSO—Trent Esso Station, S Front ft of Trent River Bridge
ESSOLENE—Sanders Esso Station, Broad cor Middle

THE PINE LUMBER COMPANY
Manufacturers, Wholesalers and Retailers of
LUMBER, LATHS AND SHINGLES
SOUTHERN PINE AND HARDWOODS
59 N. CRAVEN STREET **PHONE 106** **NEW BERN, N. C.**

TELEPHONE 84 H. L. BARNES, Owner

MAOLA MILK & ICE CREAM COMPANY

PASTEURIZED DAIRY PRODUCTS

AVENUE C "Build Healthy Children" NEW BERN, N. C.

FIRE CHIEF—Wm B Blades agt, ft Middle
GULF—G L Dudley Service Station, Pollock bet George & Eden
GULF NO-NOX ETHYL—G L Dudley Service Station, Pollock bet George & Eden
TEXACO—Ghent Service Station, 237 Pollock

Gasoline and Oil Service Stations
(See also Service Stations)

DUDLEY G L SERVICE STATION, Pollock bet George & Eden

General Merchandise—Retail

Cohn Leon 66 Middle
Darden J M & Co 27½ Queen
Harrison Wm B 81 Burn
Land T Eug 26-28 Middle
McCARTHY T F & SON, 215-17 Pollock
Rahid Lizzie Mrs 160 Broad

Glass Dealers—Window and Plate

MITCHELL THOS J SONS, 67 S Front
REGISTER'S GLASS SHOP, 20 Guion

Glass Drilling

REGISTER'S GLASS SHOP, 20 Guion

Glove Manufacturers

McSorley Annie L Mrs 176 Pollock

● Glove Silk Lingeries

VANITY FAIR—Sally Cox's Corset Shop, 81 Pollock

Golf Clubs and Courses

New Bern Country Club Pembroke rd 4 mi bey city limit

Greeting Cards

COX'S SALLY CORSET SHOP, 81 Pollock

Grocers—Retail

Aberly's Store 50 N Craven
Ablem Jos 157 Broad
Armstrong Hugh C 142 Middle
Banks Grocery Store 18 Burn
Barbour Glenn W "B" (Bridgeton)
Barrington Edith Mrs 11 "B"
Baxter Jos J 173-75 S Front
Baxter Ora Mrs 78 George
Bellamah Jos J 184 Pollock
Blount Chas S © 256 Broad
Brimage Danl © 32 Norwood
Bryant Robt © 38 North (Pavie Town)
Castet's Cash Market & Grocery 189 Pollock
Central Market 65 Burn
Chapman Herman © 61 Garden
Civils Cash Grocery & Service Station 260 Broad
Cogdell Geo G © 95 Miller
Dance Danl W © 49 Elm
Durden's Grocery Store 118 Hancock
Edwards Annie © 49 Main
Edwards Eli © 46 Eubank
Farmers Supply House 118 S Front
Flowers Ralph B 28 N Craven
Ghent Grocery The Trent rd RD 3
Great A & P Tea Co The 172 and 190 Broad, 87 S Front, 121 Hancock and 124 Middle
Green Moses W 70 Elm
Hardy Amelia Mrs 193 George
Hawkins Herman W 143 Pasteur
Hinnant L Geo 136 N Craven
Holley Sadie © 14 Main
Home Food Store 115 Cedar
Home Pride Store 188 Broad
Ipock Ronald W 69 Broad

Woolsey's Paints—The Best Obtainable

T. F. McCARTHY & SON

Established Since 1871

Groceries — Building Materials, Hardware — Prices Reasonable

Phone 52—Cor. Pollock and Queen Sts. C. J. McCarthy, Owner

DOWDY FURNITURE COMPANY
NEW BERN'S BIGGEST AND BEST FURNITURE STORE
FURNITURE - STOVES - REFRIGERATORS
RUGS - FLOOR LAMPS - MIRRORS
TELEPHONE 229 59-61 POLLOCK STREET

Jones Paul R 3 Wilmington
Libbus Kath Mrs 48 West
Mann Benj © 145 Cedar
McCARTHY T F & SON, 215-17 Pollock
Metts Wm P 171 Broad
Miller C Irvin 165 Pollock
Moore Geo A © 192 Pollock
Moore Lorenzo © Pembroke rd RD 3
Murphy Jas J © 262½ Queen
N C Store 71 Broad
Nelson Edw L "C" and Bridge (Bridgeton)
Oden Daisy © 21 (64) William
Oglesby John H Bridge (Bridgeton)
Pender D Grocery 77 Broad and 8 National av
Pettway Bessie © 13 Green
Pollock Street Grocery Store 187 Pollock
Price Jos C © 65 West
Provost John D Bridge (Bridgeton)
Reece Flossie Mrs 208 Broad
Richardson Ernest C 116 Hancock
Roundtree Augustus © 40 Main
Sadler Mamie C 107 N Craven
Sadler's Market 5 Edenton
Seeley Edgar 202 George
Shadeed Geo 210 Broad
Shaked Eva Mrs 44 Queen
Simons Alonzo R 196 Queen
Small Mary © 220 Broad
Star Grocery Co 56 Middle
Taylor & Bell 105 E Front
Taylor's Grocery 208 S Front
Toler Chas H 141 Broad
Triangle Grocery Co 39 Main
Vines Raymond W © 35 2d av
Warrington Ralph B 47 Biddle
Weeks Micajah M 157 S Front
Wilson John © 12 New South Front
Wise John M 28 Contentnea av
Woodall Willis © 4 Green
Woods Curtis © 51 Bryant
Zaytoun Mattie 52½ Middle

Grocers—Wholesale

Armstrong Grocery Co Inc rear 103 S Front
LUCAS & LEWIS INC, 58-60 Middle
Maxwell Co 16-20 Middle
Roberts S G Co 103 S Front

Guns and Ammunition—Dealers

BAXTER'S SPORTING GOODS STORE, 133 Middle
MITCHELL THOS J SONS, 67 S Front

Gunsmiths

BAXTER'S SPORTING GOODS STORE, 133 Middle

Guttering

PARKER S B CO INC THE, 46-48 Craven

Haberdashers

LIPMAN SAM & SON, 65-69 Middle

Hair Cutting

BREWER'S BEAUTY SHOPPE, 94 Pollock

Hair Dyeing

BREWER'S BEAUTY SHOPPE, 94 Pollock

Halls

American Legion Hut 94 Broad
Masonic Temple 91 Hancock
Royal Arcanum Hall 71½ Broad

Hardware Dealers—Retail

Brinson L L Hardware Co 50 Middle
McCARTHY T F & SON, 215-17 Pollock
MITCHELL THOS J SONS, 67 S Front

THE OLD RELIABLE SHOE SHOP
"For the Soles' Sake See Us"
141 MIDDLE STREET TELEPHONE 658
We Call for and Deliver

PROMPT SERVICE **J. W. ODOM** REPAIR WORK A SPECIALTY
PLUMBING AND HEATING
Experienced Help State License No. 98 All Work Guaranteed
PHONE 839 — 161 BROAD STREET

MONTGOMERY WARD & CO, 90-92 Middle
Taylor Hardware Co 77 S Front

Hardwood Manufacturers
PINE LUMBER CO INC THE, 59 N Craven

Harness Dealers and Repairers
MITCHELL THOS J SONS, 67 S Front
OLD RELIABLE SHOE SHOP THE, 141 Middle

Hat Cleaners and Blockers
BRADDY'S, 75 S Front
RITCHY'S, 80 Middle

● Hats
SOCIETY CLUB—Sam Lipman & Son, 65-69 Middle

Hats and Caps—Retail
LIPMAN SAM & SON, 65-69 Middle
PENNEY J C CO INC, 102 Middle

Heating Contractors
ODOM J WESLEY, 161 Broad
STALLINGS BROS, 70 Craven
VIKING REFRIGERATION EQUIPMENT, 79 S Front

● Heating Equipment
DELCO—Viking Refrigeration Equipment, 79 S Front

Heating Supplies
STALLINGS BROS, 70 Craven

Hides and Furs—Dealers
New Bern Hide & Fur Co 37 Middle

Homes and Orphanages
Wadsworth Enoch Memorial Home 143 Pollock

● Hosiery
HOLEPROOF—Sam Lipman & Son, 65-69 Middle
VANITY FAIR—Sally Cox's Corset Shop, 81 Pollock

Hosiery Dealers—Retail
COX'S SALLY CORSET SHOP, 81 Pollock
BELK'S DEPARTMENT STORE, 94-96 Middle
EFIRD'S DEPARTMENT STORE, 126 Middle
LIPMAN SAM & SON, 65-69 Middle
PENNEY J C CO INC, 102 Middle

Hospitals and Clinics
St Luke's Hosp of New Bern Inc Broad cor George

Hotels
GASTON HOTEL, 73 S Front
Hotel New Bernian 81 Middle
Terminal Hotel 1 N Craven

House Furnishings
MONTGOMERY WARD & CO, 90-92 Middle
PENNEY J C CO INC, 102 Middle
Price L B Mercantile Co 36 Queen

● Hunting Clothes
DUBAK—Baxter's Sporting Goods Store, 133 Middle

Ice—Manufacturers and Dealers
Bryant John H © 213 Broad

FEED — SEED HAY AND GRAIN
CASH FEED HOUSE
W. B. SMITH, Manager
TELEPHONE 199 29 MIDDLE STREET

BE THRIFTY—SHOP AT

BELK'S DEPARTMENT STORE

NEW BERN'S SHOPPING CENTER

TELEPHONE 102

NEW BERN ICE PLANT, 19 N Craven

● Ice Chests

PROGRESS—New Bern Ice Plant, 19 N Craven

Ice Chests—Dealers

NEW BERN ICE PLANT, 19 N Craven

Ice Cream—Retail

DIXIE DAIRY PRODUCTS INC, 63 Broad
MAOLA MILK & ICE CREAM CO, 5-7 Avenue C
Salem Geo 180 Broad
TONY'S DRUG STORE, 221 Pollock

Ice Cream Manufacturers

DIXIE DAIRY PRODUCTS INC, 63 Broad
MAOLA MILK & ICE CREAM CO, 5-7 Avenue C

Infants' and Children's Wear

BELK'S DEPARTMENT STORE, 94-96 Middle

Insurance Agents

(Accident)

JONES J HAYWOOD, 40 Broad
LANCASTER & ROWE, 73 Craven

(Automobile)

JONES J HAYWOOD, 40 Broad

(Burglary)

JONES J Haywood, 40 Broad

(Casualty)

CHADWICK WM C, 214 Mohn Bldg
DUNN AGENCY THE, 51 Pollock
JONES J Haywood, 40 Broad
LANCASTER & ROWE, 73 Craven

(Collision)

JONES J Haywood, 40 Broad

(Fire)

CHADWICK WM C, 214 Mohn Bldg
DUNN AGENCY THE, 51 Pollock
JONES J Haywood, 40 Broad
LANCASTER & ROWE, 73 Craven
WATERS G BLACKWELL, 205 Mohn Bldg

(General)

Biddle John W 312 Elks' Bldg
CHADWICK WM C, 214 Mohn Bldg
Claypoole Jesse S 69 E Front
HAGOOD REALTY CO INC, 209-10 Mohn Bldg
Hall Chas H 39 S Front
JONES J Haywood, 40 Broad
LANCASTER & ROWE, 73 Craven
Smallwood Edw F rear 5 Craven
STITH & TAYLOR INC, 71 Craven
WATERS G BLACKWELL, 205 Mohn Bldg
Willis Winfield C 83 S Front

(Life)

JONES J Haywood, 40 Broad
LANCASTER & ROWE, 73 Craven

(Plate Glass)

JONES J Haywood, 40 Broad

(Tornado)

JONES J Haywood, 40 Broad

(Workmen's Compensation)

JONES J Haywood, 40 Broad

Insurance Companies

AETNA CASUALTY & SURETY CO (fire) 71 Craven
AETNA UNDERWRITERS (fire) 71 Craven
AGRICULTURAL INSURANCE Co (fire) 71 Craven
AMERICAN EAGLE FIRE INSURANCE CO, 71 Craven
AMERICAN EMPLOYEES INSURANCE CO (Accident) 73 Craven

W. C. CHADWICK

GENERAL INSURANCE AGENCY

Life—Fire—Casualty

214 MOHN BLDG.—PHONE 145 **NEW BERN, N. C.**

BRANCH BANKING AND TRUST COMPANY
Offers You Complete Banking and Trust Service with Sound and Consistent Banking
Telephone Nos. 70-71 *New Bern, N. C.*

AMERICAN INSURANCE CO (fire) 214 Mohn Bldg
American National Insurance Co 218 Mohn Bldg
AMERICAN SURETY CO OF N Y (casualty) 205 Mohn Bldg
ATLANTIC FIRE INSURANCE CO, 214 Mohn Bldg
AUTOMOBILE INSURANCE CO (fire) 71 Craven
BANKERS LIFE INSURANCE CO, 40 Broad
BANKERS & SHIPPERS INSURANCE CO, (fire) 214 Mohn Bldg
BOSTON INSURANCE CO (fire) 71 Craven
CAROLINA MUTUAL INSURANCE CO (fire) 40 Broad
CENTRAL MFRS MUTUAL INSURANCE CO (fire) 40 Broad
COLUMBIA FIRE INSURANCE CO, 73 Craven
DIXIE FIRE INSURANCE CO, 71 Craven
Durham Life Insurance Co 200 Dunn Bldg
EMPLOYER'S FIRE INSURANCE CO, 214 Mohn Bldg
FIDELITY & GUARANTY FIRE CORP, 71 Craven
FIREMAN'S FUND INSURANCE CO, 71 Craven
FRANKLIN FIRE INSURANCE CO, 71 Craven
Gate City Life Insurance Co 69 Pollock rms 5-6
GIRARD FIRE INSURANCE CO, 214 Mohn Bldg
HARTFORD FIRE INSURANCE CO, 71 Craven
Home Security Life Insurance Co of Durham 202 Mohn Bldg
HOMESTEAD FIRE INSURANCE CO THE (fire & automobile) 205 Mohn Bldg
IMPERIAL LIFE INSURANCE CO, 316-17 Elks' Bldg
JEFFERSON STANDARD LIFE INSURANCE CO, 73 Craven
Life Insurance Co of Va The 318 Elks' Bldg
Life & Casualty Insurance Co of Tenn 204 Mohn Bldg
LONDON ASSURANCE CO (fire) 214 Mohn Bldg
LUMBERMAN'S MUTUAL CASUALTY CO, 40 Broad
LUMBERMAN'S MUTUAL INSURANCE CO, (fire) 40 Broad
LUMBERMAN'S INSURANCE CO (fire) 214 Mohn Bldg
MARYLAND CASUALTY CO (fire) 71 Craven
MASSACHUSETTS FIRE AND MARINE INSURANCE CO, 214 Mohn Bldg
MERRIMACK MUTUAL INSURANCE CO, 40 Broad
METROPOLITAN CASUALTY INSURANCE CO, 214 Mohn Bldg
METROPOLITAN LIFE INSURANCE CO, 204-05 Elks' Bldg
MILL MUTUAL INSURANCE CO (fire) 40 Broad
Mutual Life Insurance Co of New York The 69 Pollock—rms 3-4
NEW BRUNSWICK FIRE INSURANCE CO THE, 205 Mohn Bldg
NEW HAMPSHIRE INSURANCE CO, 73 Craven
NEW YORK UNDERWRITERS INSURANCE CO (fire) 214 Mohn Bldg
NORTH AMERICAN ACCIDENT INSURANCE CO, 205 Mohn Bldg

WILLIS FUNERAL SERVICE PHONES 210 AND 687
Funeral Home 30 Broad Street
AMBULANCE SERVICE
JOE K. WILLIS COMPANY

• EFIRD'S •

"New Bern's Fastest Growing Department Store"

Telephone 713 Free Delivery 126 Middle St.

North Carolina Mutual Life Insurance Co © 138½ Queen

NORTH RIVER INSURANCE CO (fire) 214 Mohn Bldg

NORTHWESTERN MUTUAL INSURANCE Co (fire & tornado) 40 Broad

OHIO HARDWARE MUTUAL INSURANCE CO (fire) 40 Broad

PACIFIC FIRE INSURANCE CO, 214 Mohn Bldg

PHOENIX ASSURANCE CO OF LONDON (fire) 71 Craven

PHOENIX INSURANCE CO OF HARTFORD (fire) 71 Craven

PIEDMONT FIRE INSURANCE CO, 205 Mohn Bldg

PROVIDENCE-WASHINGTON INSURANCE CO (fire) 71 Craven

PROVIDENT LIFE & ACCIDENT INSURANCE CO, 73 Craven

PRUDENTIAL INSURANCE CO OF AMERICA THE (life) 205 Mohn Bldg

RICHMOND INSURANCE CO (fire) 205 Mohn Bldg

RHODE ISLAND INSURANCE CO (fire) 71 Craven

ROYAL INSURANCE CO (fire) 71 Craven

SAFEGUARD FIRE INSURANCE CO, 73 Craven

SENTINEL FIRE INSURANCE CO, 214 Mohn Bldg

SHELBY MUTUAL PLATE GLASS & CASUALTY CO, 40 Broad

Southern Dixie Life Insurance Co 122 Pollock

SOUTHERN FIRE INSURANCE CO, 71 Craven

SOUTHERN FIRE INSURANCE CO, 214 Mohn Bldg

State Capitol Life Insurance Co 69 Pollock rm 9

TRANSCONTINENTAL INSURANCE CO (fire) 71 Craven

UNION FIRE ACCIDENT AND GENERAL INSURANCE CO, 214 Mohn Bldg

UNITED HARDWARE MUTUAL INSURANCE CO (fire) 40 Broad

UNITED STATE FIDELITY & GUARANTY CO (casualty) 214 Mohn Bldg

WESTERN ASSURANCE CO (fire) 214 Mohn Bldg

WORLD FIRE & MARINE INSURANCE CO, 214 Mohn Bldg

YORKSHIRE INSURANCE CO (fire) 71 Craven

Iron and Metal Dealers

Faulkner Harry L (scrap) 42 Hancock

Jewelers—Retail

Baxter's Jewelry Store 63 Pollock

Eaton Sam K Co Inc 95 Middle

Hibbard Albert E 139 Middle

Junk Dealers

Goldman Max 94 S Front

New Bern Junk Co 183 S Front

Justices of the Peace

Brown Wm M 65 George

Fulford Walter 66 Craven

Kehoe R Harvey 1st flr Court Hse

Patterson Wm E 218-19 Elks' Bldg

Smith Thos H 51 Craven

Key Fitting

BAXTER'S SPORTING GOODS STORE, 133 Middle

BE PENNEY WISE AND SHOP AT

J. C. PENNEY COMPANY

1500 STORES FROM COAST TO COAST

The farther you get from one, the closer you are to another

102 MIDDLE STREET **NEW BERN, N. C.**

THOMAS J. MITCHELL SONS
Farm Hardware - Harness - Collars - Fishing Tackle - Paints
Cart Wheels
67 S. FRONT STREET PHONE 118 NEW BERN, N. C.

● Kitchen Cabinets
SELLERS—Dowdy Furniture Co, 59-61 Pollock

Kitchen Cabinets—Dealers
DOWDY FURNITURE CO, 59-61 Pollock

Knitted Suits Re-blocked
BRADDY'S, 75 S Front

Knitting Instructions
EFIRD'S DEPARTMENT STORE, 126 Middle

Kodak Supplies
WOOTTEN-MOULTON, 146 Middle

● Kodaks
EASTMAN—Duffy's Drug Store, 57 Middle

Kodaks and Films
DUFFY'S DRUG STORE, 57 Middle
SMITH DRUG CO INC, 128 Middle
WOOTTEN-MOULTON, 146 Middle

Labor Organizations
Amalgamated Clothing Workers of America Local No 91 203 Mohn Bldg

Lactic Buttermilk
NEUSE DAIRY, RD 2, Neuse rd

Lactic Milk
DIXIE DAIRY PRODUCTS INC, 63 Broad

Ladies' Coats
SASSER CLOTHING CO, 81 Broad

Ladies' Dresses
SASSER CLOTHING CO, 81 Broad

Ladies' Ready-to-Wear
EFIRD'S DEPARTMENT STORE, 126 Middle
LIPMAN SAM & SON, 65-69 Middle
PENNEY J C CO INC, 102 Middle
SASSER CLOTHING CO, 81 Broad

Lath and Shingles
PINE LUMBER CO INC THE, 59 N Craven

Laundries—Steam
BRADDY'S, 75 S Front

Lawyers
ABERNETHY CHAS L, 211-12 Mohn Bldg
ABERNETHY CHAS L JR, 211-12 Mohn Bldg
ABERNETHY & ABERNETHY, 211-12 Mohn Bldg
BARDEN GRAHAM A, 305-08 Elks' Bldg
BARDEN & STITH, 305-08 Elks' Bldg
BASS THOS E, 93½ Middle
Dunn Wm 69 Pollock rms 1-2
Dunn Wm Jr 69 Pollock rms 1-2
Dunn & Dunn 69 Pollock rms 1-2
DUFFY RODOLPH, 218-19 Elks' Bldg
GRANTHAM LEOPOLD T, 93½ Middle
Guion John A 40 Broad
Guion W B Rodman 40 Broad
Lansche Wm J Jr 39½ Pollock
LEE WILSON H, 414-16 Elks' Bldg
LEWIS JOHN J, 40 Broad
MOORE LARRY I, 419-22 Elks' Bldg
Moore Lon J 55½ Broad
MOORE & MOORE, 419-22 Elks' Bldg
Nunn Romulus A 50 Craven
O'HARA RAPHAEL © 68 Craven
Rouse Walter B 67½ Craven
STITH LAURENCE A, 305-08 Elks' Bldg

THE S. B. PARKER COMPANY
"EVERYTHING IN SHEET METAL"
Sheet Metal Work - Roofing - Air Conditioning
TELEPHONE 299 46-48 CRAVEN STREET

The New Bern Morris Plan Company

LOANS — SAVINGS

Member Federal Deposit Insurance Corp.

New Bern Building & Loan Association

"THE HOME BUILDERS"

51 POLLOCK ST. TELEPHONE 447

WARD ALF D, 79 Pollock
Ward D Livingston 39½ Pollock
WARD WM F, 79 Pollock
WARD & WARD, 79 Pollock
Warren Thos D 309-10 Elks' Bldg
Whitehurst Henry P 405-06 Elks' Bldg
WHITEHURST R EMMET, 201-03 Elks' Bldg
Willis David H 206-07 Dunn Bldg
Woodley Wm T 7,8½ S Front

Libraries

DUFFY'S DRUG STORE, 57 Middle
New Bern Public Library 43 New

Lighting Fixtures—Residence and Commercial

HAMMOND ELECTRIC CO, 53 Pollock

Lime, Plaster and Cement

McCARTHY T F & SON, 215-17 Pollock

Lingeries

BELK'S DEPARTMENT STORE, 94-96 Middle
COX'S SALLY CORSET SHOP, 81 Pollock
EFIRD'S DEPARTMENT STORE, 126 Middle
PENNEY J C CO INC, 102 Middle

Liquors—Retail

Craven County Alcoholic Beverage Control Board Store No 1 83 Broad

Live Stock Dealers

Grantham Horse & Mule Co 55½ Craven
Newberry's 114 S Front

Loans—Mortgage

HAGOOD REALTY CO INC, 209-10 Mohn Bldg
National Farm Loan Assn 85 S Front
New Bern Production Credit Assn 85 S Front
North Carolina Rural Rehabilitation Corp 201-03 McLellan Bldg

Luggage Dealers

EFIRD'S DEPARTMENT STORE, 126 Middle
PENNEY J C CO INC, 102 Middle

Lumber—Retail

PINE LUMBER CO INC THE, 59 N Craven

Lumber—Wholesale

Bridgeton Lumber Co "A" (Bridgeton)
Ferguson Bros Lumber Co Wilson (Woodrow pl)
Hanks Lumber Co 304-05 Dunn Bldg
PINE LUMBER CO INC THE, 59 N Craven
Rowland Lumber Co 121 N Craven
Slater Lumber Co Inc The 61 N Craven
Taylor W Granville Mill nr N Craven

Luncheon Service

DUFFY'S DRUG STORE, 57 Middle

Machinists

Crabtree Albert rear 27 S Front
Neuse Iron Work, 2 Johnson
Riverside Iron Works 105 N Craven
Salter Saml B 184 S Front

Magazine Dealers

DUFFY'S DRUG STORE, 57 Middle

VIKING REFRIGERATION EQUIPMENT CO.

Authorized Dealers

FRIGIDAIRE — DELCO HEAT

79 South Front Street **Telephone 222**

GRADE
RAW **A** MILK
NEUSE DAIRY
A. MAINE
Route 2 *Telephone 6901*

Manicures

BREWER'S BEAUTY SHOPPE, 94 Pollock

Marcelling

BREWER'S BEAUTY SHOPPE, 94 Pollock

● Marcelling Systems

INECTO—Brewer's Beauty Shoppe, 94 Pollock

Marine Hardware

PARKER S B CO INC THE, 46-48 Craven

● Mattresses

SIMMONS—Dowdy Furniture Co, 59-61 Pollock

Meats—Retail

Castet's Cash Market & Grocery 189 Broad
Everhart's Markets 184 Broad and 137½ Middle
Williams Market 70 Middle

Medicine Manufacturers

Cura-Croupe Medical Co 35 Middle

● Men's Clothing

STYLE PARK—Efird's Department Store, 126 Middle

Men's Furnishings

BELK'S DEPARTMENT STORE, 94-96 Middle
EFIRD'S DEPARTMENT STORE, 126 Middle
LIPMAN SAM & SON, 65-69 Middle
PENNEY J C CO INC, 102 Middle
SASSER CLOTHING CO, 81 Broad

Midwives

Davis Lizzie © 55½ West

● Milk

CARNATION—Lucas & Lewis Inc, 50-60 Middle

Milk Dealers
(See also Dairies)

DIXIE DAIRY PRODUCTS INC, 63 Broad
MAOLA MILK & ICE CREAM CO, 5-7 Avenue C
NEUSE DAIRY, RD 2, Neuse rd

Mill Supplies—Retail

MILL SUPPLY CO INC THE, 104-08 S Front

Mill Supplies—Wholesale

Carolina Rubber & Supply Co 82 Middle
MILL SUPPLY CO INC THE, 104-08 S Front

Milliners—Retail

BELK'S DEPARTMENT STORE, 94-96 Middle
EFIRD'S DEPARTMENT STORE, 126 Middle
LIPMAN SAM & SON, 65-69 Middle
PENNEY J C CO INC, 102 Middle
Ruby & Lucy's Hat Box 129 Middle
SASSER CLOTHING CO, 81 Broad

Mirrors

REGISTER'S GLASS SHOP, 20 Guion

Monumental Work

New Bern Monumental Works 6 Johnson

Phones—Office 167; Residence 380 Ambulance Service
D. G. SMAW
FUNERAL DIRECTOR AND EMBALMER
56 Hancock St. New Bern, N. C.

THE NEW BERN SUN-JOURNAL
THE PAPER THAT GOES HOME
Full Associated Press Leased Wire Service

Morticians
SMAW DANL G, 56 Hancock
WILLIS JOE K CO, 30 Broad

● Moth Proofing
INSURED MONITE—Ritchy's, 80 Middle

Motion Picture Theatres
Masonic Theatre 91 Hancock
Palace Theatre © 191 Broad
Show Shop Theatre 82 Pollock

● Motor Oil
ESSO—Sanders Esso Station, Broad cor Middle
ESSOLUBE—Sanders Esso Station, Broad cor Middle
ESSOLUBE—Trent Esso Station, S Front ft of Trent River Bridge
GULF LUBE—G L Dudley Service Station, Pollock bet George & Eden
GULF PRIDE—G L Dudley Service Station, Pollock bet George & Eden
STERLING—Kenneth R Jones Distributor, S Front ft of Trent River Bridge
TEXACO—Wm B Blades Agt, ft Middle

Motor Oil—Retail
DUDLEY G L SERVICE STATION, Pollock bet George & Eden
MONTGOMERY WARD & CO, 90-92 Middle

Motor Re-building
OGLESBY'S AUTOMOTIVE SERVICE, 64 S Front

Music Teachers
Abernethy Sara A Mrs (piano) 118 Pollock
Basnight Nina (piano) 83 Pollock
Ferebee Ola (piano) 24 Short
Hill Carrie M © (piano) 99 Johnson
Rhodes Robt (violin) 505 Spencer av
Smith-Powell Music Studio (violin) 99 Queen

Music and Musical Instrument Dealers
FULLER MUSIC HOUSE, 71½ Middle

Newspapers
NEW BERN TRIBUNE (Daily) 52 Craven
New Bern World © (weekly) 129 Burn
Pamlico County Herald The (weekly) 35 Middle
SUN-JOURNAL THE (Daily) 45 Pollock
Times The (weekly) 45 Middle

Notaries—Public
(See also Lawyers)
King Isabelle 93½ Middle
Smith Thos H 51 Craven
Starkey Wm H © 19 Forbes al

Notions and Fancy Goods
BELK'S DEPARTMENT STORE, 94-96 Middle
LIPMAN SAM & SON, 65-69 Middle

Nurses—Graduate
Bartling Romela Mrs 402 Spencer av
Elliott Lelia G 30 Eden
Fonville Florence A © 76 Burn
Humphrey Ann Mrs 127 Broad
Justice Louise 148 Pollock apt 3
McKee Tiny 73 S Front
Mitchell Etta M Mrs 113 Craven
Pigott Ida B 145 Pasteur
Singletary Celia 168 Middle

HAGOOD REALTY COMPANY, INC.
FOR REAL ESTATE, LOANS, RENTALS, GENERAL INSURANCE
TELEPHONE 115 **209 and 210 Mohn Bldg.—New Bern, N. C.**

DUFFY'S DRUG STORE
The Oldest and Most Modern Drug Store In The City—In Business Over 100 Years
The Drug Store Your Grandmother Patronized
YOUR PRESCRIPTIONS FILLED JUST AS YOUR DOCTOR ORDERED
Complete Lines of Nationally-Advertised Cosmetics and Patent Medicines
PHONES 38 AND 39 A REXALL STORE COR. SO. FRONT & MIDDLE STS.

Whitford Katie 70 Metcalf

Nurses—Practical

Bornemann Marie A Mrs 39½ Avenue A
Bosiley Carrie © 2 E Rose
Cook Katie Mrs 115 Craven
Davenport Mary © 38 Roundtree
Lamb Mattie Mrs 19 Change
Perry Hattie, Mrs 28 Avenue A
Williams Mary F © 36 Murray
Wood Mary © 102 New

● Obscure Glass

PITTSBURG—Register's Glass Shop, 20 Guion

Obscure Glass—Dealers

REGISTER'S GLASS SHOP, 20 Guion

● Oil Burners

WILLIAMS OIL-O-MATIC—Stallings Bros, 70 Craven

Oil Burners—Dealers

STALLINGS BROS, 70 Craven

Oil and Lubricant Dealers

American Oil Co rear 33 S Front
Ashford Thos P 36-40 Guion
Coastal Oil Co Inc 1 Middle
Colonial Oil Co Inc ofc 29 Craven bulk plant Avenue A nr N Craven
GULF OIL CORP, Park av cor Rhems
National Oil Co Inc Trent rd RD 3
Sinclair Refining Co rear 29 S Front
Standard Oil Co of N J Avenue A nr N Craven
STERLING MOTOR OIL REFINING CO, S Front ft of Trent River Bridge
TEXAS CO THE, ft Middle

Opticians and Optometrists

Baxter Jas O 63 Pollock
MENIUS E FLYNN, 206-07 McLellan Bldg, 100 Middle

Orangeade

GREEN SPOT—Maola Milk & Ice Cream Co, 5-7 Avenue C

Orangeade Dealers

DIXIE DAIRY PRODUCTS INC, 63 Broad
MAOLA MILK & ICE CREAM CO, 5-7 Avenue C

Organ Builders

FERGUSSON MANLY B, 52 Craven

Orthopedic Shoes

OLD RELIABLE SHOE SHOP THE, 141 Middle

Osteopathic Physicians

Lewis Sherman T 55 New

● Outboard Motors

JOHNSON SEA HORSE—Baxter's Sporting Goods Store, 133 Middle

Outboard Motors—Retail

BAXTER'S SPORTING GOODS STORE, 133 Middle

Overcoats—Retail

SASSER CLOTHING CO, 81 Broad

● Paint

BAER BROS—Thos J Mitchell Sons, 67 S Front
DuPONT—The Mill Supply Co Inc, 104-08 S Front

BAXTER'S SPORTING GOODS STORE
The Only Exclusive Sporting Store In New Bern
Telephone 265

J. Graham Hammond Jack A. Hammond

HAMMOND ELECTRIC COMPANY

53 POLLOCK STREET Sells and Serves TELEPHONE 297

EVERYTHING ELECTRICAL

New Bern, N. C.

PERFECTION—Thos J Mitchell Sons, 67 S Front
PETTIT—Kenneth R Jones Distributor, S Front ft of Trent River Bridge
TENACITY—Thos J Mitchell Sons, 67 S Front
WOOLSEY'S—T F McCarthy & Son, 215-17 Pollock

Paint, Oil and Varnish—Retail

Ball's Paint Co 229½ Pollock
McCARTHY T F & SON, 215-17 Pollock
MILL SUPPLY CO INC THE, 104-08 S Front
MITCHELL THOS J SONS, 67 S Front

Paint and Color Dealers—Wholesale

PETTIT PAINT CO, S Front ft of Trent River Bridge

Painters and Decorators

Better Home Shop 48 Hancock
Ethel's Shoppe 158 (148) Middle

Patent Medicine

DUFFY'S DRUG STORE, 57 Middle

● Perfumes

CORDAY—Duffy's Drug Store, 57 Middle
ELIZABETH ARDEN—Duffy's Drug Store, 57 Middle
LENTHERIC—Duffy's Drug Store, 57 Middle

Perfumes—Retail

SMITH DRUG CO INC, 128 Middle

Permanent Waves

BREWER'S BEAUTY SHOPPE, 94 Pollock

● Permanent Waving Systems

ZotoZ—Brewer's Beauty Shoppe, 94 Pollock

Photographers

Baxter John R 63 Pollock
Try-Me Studio 79½ Middle
WOOTTEN-MOULTON, 146 Middle

Physicians and Surgeons

Ashford Chas H 113 Pollock
Barker Christopher S 121 Broad
Bender Ernest L 417-18 Elks' Bldg
DANIELS OSCAR C, (Eye, Ear, Nose & Throat) 401-04 Elks' Bldg
DANIELS RALPH L, (Eye, Ear, Nose & Throat) 401-04 Elks' Bldg
Duffy Chas 117 Pollock
Duffy Leinster 117 Pollock
DUFFY RICHD N, 130 Craven
Fisher Hunter W © 122 Queen
Gibbs Norfleet M 27 Johnson
Jones R DuVal Broad cor George
Latham Jos R 81 Pollock
Mann Wm © 164 Broad
Martin Wm R © 164 Broad
Mumford Saml H © 164 Broad
Pollock Raymond 168 Middle
Wadsworth Harvey B 95 Broad
Watson Walter 80½ S Front

Piano Dealers

FULLER MUSIC HOUSE, 71½ Middle

Piano Manufacturers

FERGUSSON MANLY B, 52 Craven

Manly B. Fergusson

PIANO AND ORGAN MAKER

P. O. Box 365 New Bern, N. C.

SALLY COX'S CORSET SHOP

Home of Gossard Products and Fine Lingerie

TELEPHONE 804 81 POLLOCK STREET

New Bern, N. C.

NO-NOX

G. L. Dudley Service Station

Complete Auto Service—Washing, Greasing and Tire Service Our Specialty

COR. OF POLLOCK, GEORGE AND EDEN STS.

PHONE 401 G. L. Dudley, Prop. NEW BERN, N .C.

GULF

Piano Repairers and Tuners

FERGUSSON MANLY B, 52 Craven

● **Pianos**

KRABE—Fuller Music House, 71½ Middle

MASON-HAMLIN—Fuller Music House, 71½ Middle

SOHMER—Fuller Music House, 71½ Craven

Pickle Manufacturers

Orringer Pickle Co The Primrose cor Pasteur

Picture Frames—Dealers

WOOTTEN-MOULTON, 146 Middle

Piece Goods

EFIRD'S DEPARTMENT STORE, 126 Middle

LIPMAN SAM & SON, 65-69 Middle

PENNEY J C CO INC, 102 Middle

Pine Lumber

PINE LUMBER CO INC THE, 59 N Craven

Plaster and Lime—Dealers

McCARTHY T F & SON, 215-17 Pollock

● **Plate Glass**

PITTSBURG—Register's Glass Shop, 20 Guion

Plate Glass Dealers

REGISTER'S GLASS SHOP, 20 Guion

Plows

MITCHELL THOS J SONS, 67 S Front

Plumbers—Steam and Gas Fitters

ODOM J WESLEY, 161 Broad

STALLINGS BROS, 70 Craven

Plumbing Fixtures and Supplies

MONTGOMERY WARD & CO, 90-92 Middle

ODOM J WESLEY, 161 Broad

STALLINGS BROS, 70 Craven

Portraits

WOOTTEN-MOULTON, 146 Middle

● **Pottery**

ROSEVILLE—Hammond Electric Co, 53 Pollock

Pottery Dealers

HAMMOND ELECTRIC CO, 53 Pollock

Power and Light Companies

Tide Water Power Co ofc 88 Middle gas plant 122 S Front

Prescription Druggists

DUFFY'S DRUG STORE, 57 Middle

SMITH DRUG CO INC, 128 Middle

TONY'S DRUG STORE, 221 Pollock

Pressing and Cleaning

RITCHY'S, 80 Middle

Printers—Job and Commercial

Dunn Owen G 67 Craven

Richardson Printing Co 64 Craven

Produce Dealers—Retail

Boyd Bros 150 S Front

Roberts Steph © 178 Broad

Royall Hardy E 63 Broad

SAM LIPMAN AND SON

DEPARTMENT STORE

Quality Merchandise at Popular Prices

TELEPHONE 203 NEW BERN, N. C.

THE FLORIST

GREENHOUSES AND STORE
MRS. CARTER TISDALE, Prop.
FLORAL ARRANGEMENTS FOR ALL OCCASIONS
278 BROAD STREET NEW BERN, N. C. TELEPHONE 871-W
Members of the F. T. D. Association

Shaw Hosea J © 27 Kilmarnock
Virginia Apple Store 57 Broad

Produce Dealers—Wholesale

McCotter DeWitt C & Son 404-07 Dunn Bldg

Publishers—City Directory

BALDWIN DIRECTORY CO INC, 125 Meeting St, Charleston, S C

Publishers—Newspaper

CRAVEN PUBLISHING CO, 52 Craven
Herald Publishing Co The 35 Middle
SUN-JOURNAL INC, 45 Pollock
Times Publishing Co The 45 Middle

● Pumps

FAIRBANKS-MORSE—The Mill Supply Co Inc, 104-08 S Front

Pumps—Dealers

MILL SUPPLY CO INC THE, 104-08 S Front

Pyrex Ware

MITCHELL THOS J SONS, 67 S Front

Radio Repairing

Gaskins Henry L 71½ Middle

● Radio Sets

CROSLEY—Hammond Electric Co, 53 Pollock
PHILCO—The Mill Supply Co Inc, 104-08 S Front
WELLS-GARDNER—Fuller Music House, 71½ Middle
WESTINGHOUSE—Hammond Electric Co, 53 Pollock

Radio Sets and Supplies—Retail

FULLER MUSIC HOUSE, 71½ Middle
HAMMOND ELECTRIC CO, 53 Pollock
MILL SUPPLY CO INC THE, 104-08 S Front

Radio Supplies—Wholesale

New Bern Radio Supply Co 86 Middle

Railroads

Atlantic & North Carolina Railroad Co The (passenger sta) 1 Pasteur
Norfolk-Southern Railroad (genl supt) 1 Pasteur

Raincoats

SASSER CLOTHING CO, 81 Broad

● Ranges

P & B—Dowdy Furniture Co, 59-61 Pollock

Real Estate

Brinkley Wm A 116 Rhems av
Grantham Tweed A 55½ Craven
Grantham Zeb Z 93½ Middle
HAGOOD REALTY CO INC, 209-10 Mohn Bldg
McCARTHY LAND CO INC, 215-17 Pollock
Meadows Co Inc The 27 S Front
Smith Isaac H Realty Co © 138 Queen
STALLINGS BROS, 70 Craven

● Refrigeration Equipment

FRIGIDAIRE—Viking Refrigeration Equipment, 79 S Front

WOOTTEN-MOULTON STUDIO

"PHOTOGRAPHS THAT PLEASE"
Kodak Finishing - Portraits - Commercial
146 MIDDLE STREET TELEPHONE 180

LUCAS & LEWIS, INC. - *Wholesale Grocers*
Corner Middle and South Front Sts.—Phone 900
Distributors for Wm. Penn, White Owls and Robt. Burns Cigars
New Bern, N. C.

Refrigeration Equipment—Dealers

VIKING REFRIGERATION EQUIPMENT, 79 S Front

Refrigerator Dealers

DOWDY FURNITURE CO, 59-61 Pollock
FULLER MUSIC HOUSE, 71½ Middle
HAMMOND ELECTRIC CO, 53 Pollock
MILL SUPPLY CO INC, 104-08 S Front
NEW BERN ICE PLANT, 19 N Craven

● **Refrigerators**

ECONOM-ICER—New Bern Ice Plant, 19 N Craven
G E HOT POINT—Hammond Electric Co, 53 Pollock
GENERAL ELECTRIC—Dowdy Furniture Co, 59-61 Pollock
KELVINATOR—The Mill Supply Co Inc, 104-08 S Front
PROGRESS—New Bern Ice Plant, 19 N Craven
WESTINGHOUSE—Hammond Electric Co, 53 Pollock

Rental Agents

HAGOOD REALTY CO INC, 209-10 Mohn Bldg

Restaurants and Lunch Rooms

B B Cafe 27 Queen
BEACON THE, Neuse rd, ½ mi bey city limit
Bee Jay Oyster Bar 73 Broad
Berne Tavern 81 Middle
Billie's Sea Food Cafe 30 Middle
Bowden's Osyter Bar 27 Middle
Broughton's Sandwich Shop 135 Middle
CENTRAL CAFE, 67 Pollock
Cozy Nook Cafe 206-A Broad
Davis Delicatessen 75 Craven
Dew-Drop-In © 87 Burn
Dove John © 181 Queen
Downing's Cafe © 193 Broad
Five Points Grill © 158 Queen
Gibbs Alex © 202 Broad
Gibson John W 195½ George
Green Door The 143 Middle
H's Cafe 182 Broad
HAMILTON'S CAFE, 54 and 134 Middle
HAMILTON'S CORNER, 163 S Front
Kleel Tffeo 101 S Front
Louis' Place 68 Middle
Mac's Cafe 1 Pasteur
Mike's Place 43 Pollock
Oil Well Lunch Room 70 Broad
Palace Inn 49 Middle
Palm Garden The © 192 Broad
Paramount Cafe © 108 Queen
Patty's Inn © 110½ Queen
Rachide Albert J 76 Middle
Robinson Cafe 198 Broad
Salem Geo 172-A Broad
Texaco Lunch George nr S Front
Watson Guy 149 S Front
Zaytoun Ellis 43 Middle

Roof Paint

MITCHELL THOS J SONS, 67 S Front

Roofing Contractors

Carnegia Bryant T © 24 Miller
Cannon L H Roofing Co 99 S Front
PARKER S B CO INC THE, 46-48 Craven

Rope and Cordage

MITCHELL THOS J SONS, 67 S Front

"PAY AS YOU WEAR — WEAR AS YOU PAY"
SASSER CLOTHING COMPANY
G. S. SASSER
CLOTHING FOR THE ENTIRE FAMILY
81 BROAD STREET P. O. Box 65 NEW BERN, N. C.

TONY'S DRUG STORE
PRESCRIPTIONS - QUALITY - SERVICE
221 Pollock Street *Telephone 60*

Rubber Goods

CHALLENGE—Smith Drug Co Inc, 128 Middle
MILLER—Smith Drug Co Inc, 128 Middle

● **Rugs**

BIGELOW-SANFORD—Dowdy Furniture Co, 59-61 Pollock

Rugs and Carpets—Dealers

DOWDY FURNITURE CO, 59-61 Pollock

● **Safety Glass**

PITTSBURG—Register's Glass Shop, 20 Guion

Safety Glass—Dealers

REGISTER'S GLASS SHOP, 20 Guion

Sandwiches and Luncheon

BEACON THE, Neuse rd, ½ mi bey city limit
SMITH DRUG CO INC, 128 Middle

Savings Accounts

BRANCH BANKING & TRUST CO, 65 Pollock

Savings and Loan Associations

Home Building & Loan Assn The 73 Craven
NEW BERN BUILDING & LOAN ASSN, 51 Pollock

● **Saws**

ATKINS—The Mill Supply Co Inc, 104-08 S Front
SIMONDS—The Mill Supply Co Inc, 104-08 S Front

Saws—Dealers

MILL SUPPLY CO INC THE, 104-08 S Front

Schools—Public

Bridgeton Colored School "C" (Bridgeton)
Bridgeton High School "B" (Bridgeton)
Central Sch Hancock cor New
Duffy Town School © 15 Biddle
Ghent School Rhems av nr 1st
New Bern High School Hancock cor Johnson
Riverside School Pasteur cor Avenue B
West Street School © 39 West

Schools and Colleges

St Joseph's School 51 Burn
St Paul's School 36 New

Screen Doors and Windows

MITCHELL THOS J SONS, 67 S Front

Sea Food—Wholesale

Lupton Mack L 17-19 Middle

Seed Dealers—Retail

CASH FEED HOUSE, 29 Middle
Brinson L L Feed & Seed Store 48 Middle

Seed Dealers—Wholesale

Craven Mutual Exchange Inc 123 S Front

Service Stations

Ballard's Service Station Bridge (Bridgeton)
Blue Gables Service Station Pollock cor Hancock

THE PINE LUMBER COMPANY
Manufacturers, Wholesalers and Retailers of
LUMBER, LATHS AND SHINGLES
SOUTHERN PINE AND HARDWOODS
59 N. CRAVEN STREET PHONE 106 NEW BERN, N. C.

TELEPHONE 84 H. L. BARNES, Owner

MAOLA MILK & ICE CREAM COMPANY

PASTEURIZED DAIRY PRODUCTS

AVENUE C "Build Healthy Children" NEW BERN, N. C.

C C C SERVICE STATION, Broad cor Craven

C. C. C. Service Station

Broad and Craven

TEXACO PRODUCTS

WASHING AND GREASING

Phone 9114

Civils Cash Grocery & Service Station 260 Broad

Clark's Service Station 92 N Craven

Craven Tavern Neuse rd RD 2

DUDLEY G L SERVICE STATION, Pollock bet George & Eden

Epting Service Station 140 Broad

Fort Totten Inn 273 Broad

Frog Pond Service Station 104 Queen

GHENT SERVICE STATION, 237 Pollock

Greene Pride Service Station "C" (Bridgeton)

Harker's Service Station Trent rd RD 3

Harrington Jas A Bridge (Bridgeton)

Harvey's Service Station George cor Guion

Hatch Isaiah P © 37 Elm

Hill's Service Station "C" (Bridgeton)

Morris Service Station 171 S Front

Nick's Service Station Broad cor Hancock

Neuse Service Station 10 Johnson

Newton's Service Station 246 Pollock

Oil Well Service Station 68 Broad

Prior's Service Station 80 Broad

Rowe Harvey J Bridge (Bridgeton)

Ryman Ernest Bridge (Bridgeton)

Salem's Service Station 152 Broad

SANDERS ESSO STATION, Broad cor Middle

Scott's Service Station 93 Pollock

Shell City Service Station S Front cor George

Shell Drive Inn Service Station 255 Pollock

Simons Service Station Craven cor S Front

Simpson Service Station 64 Broad

Thompson's Service Station S Front cor Hancock

Travelers Service Station 165 S Front

TRENT ESSO STATION, S Front ft of Trent River Bridge

Wetherington Super Service Station 29 Craven

Williams Joe Esso Station 179 Broad

Sewing Machine Attachments

SINGER SEWING MACHINE CO, 144 Middle

Sewing Machine Dealers

SINGER SEWING MACHINE CO, 144 Middle

Singer Sewing Mac. Co.

Vacuum Cleaners—Electric Irons

Repairs to All Makes Machines

Phone 25 144 Middle St.

L. J. Gardner, Mgr.

Sewing Machine Repairing

SINGER SEWING MACHINE CO, 144 Middle

● Sewing Machines

SINGER—Singer Sewing Machine Co, 144 Middle

Woolsey's Paints—The Best Obtainable

T. F. McCARTHY & SON

Established Since 1871

Groceries — Building Materials, Hardware — Prices Reasonable

Phone 52—Cor. Pollock and Queen Sts. C. J. McCarthy, Owner

DOWDY FURNITURE COMPANY
NEW BERN'S BIGGEST AND BEST FURNITURE STORE
FURNITURE - STOVES - REFRIGERATORS
RUGS - FLOOR LAMPS - MIRRORS
TELEPHONE 229 59-61 POLLOCK STREET

● Shampoo

CASTILE-LACO-CONTI — Brewer's Beauty Shoppe, 94 Pollock

Shampoo Tinting

BREWER'S BEAUTY SHOPPE, 94 Pollock

Shampooing

BREWER'S BEAUTY SHOPPE, 94 Pollock

Sheet Metal Workers

Bengel Richd E 19 Craven
Odum Wm E 148 Pollock apt 1
PARKER S B CO INC THE, 46-48 Craven
WALKER'S SHEET METAL SHOP © 119 Queen

Sheet Music—Dealers

FULLER MUSIC HOUSE, 71½ Middle

Sheeting

EFIRD'S DEPARTMENT STORE, 126 Middle

Sheetrock

McCARTHY T F & SON, 215-17 Pollock

Shellac

MITCHELL THOS J SONS, 67 S Front

Shingles

PINE LUMBER CO INC THE, 59 N Craven

Shipbuilders

Meadows Marine Railway rear 35 S Front

Shirts—Retail

LIPMAN SAM & SON, 65-69 Middle

Shoe Dealers—Retail

BELK'S DEPARTMENT STORE, 94-96 Middle
EFIRD'S DEPARTMENT STORE, 126 Middle
LIPMAN SAM & SON, 65-69 Middle
Merit Shoe Co Inc 132 Middle
Miller-Jones Co 101 Middle
MONTGOMERY WARD & CO, 90-92 Middle
PENNEY J C CO INC, 102 Middle
Thompson's Shoe Store 97 Middle

Shoe Dyeing

OLD RELIABLE SHOE SHOP THE, 141 Middle

Shoe Findings

OLD RELIABLE SHOE SHOP THE, 141 Middle

Shoe Makers

OLD RELIABLE SHOE SHOP THE, 141 Middle

Shoe Repairers

Acme Shoe Shop The © 80 George
American Shoe Shop 65½ Broad
Bryan Abr H © 153 Queen
Ideal Shoe Shop 155 Broad
Jackson's Electric Shoe Shop © 111 New
OLD RELIABLE SHOE SHOP THE, 141 Middle
Reynolds Danl R © 25 Main
Sansone's Shoe Hospital 76 Middle
Watson Major © 29 Green

Shoe Shiners

Sutton John © 198-A Broad

THE OLD RELIABLE SHOE SHOP
"For the Soles' Sake See Us"
141 MIDDLE STREET TELEPHONE 658
We Call for and Deliver

PROMPT SERVICE **J. W. ODOM** REPAIR WORK A SPECIALTY
PLUMBING AND HEATING
Experienced Help State License No. 98 All Work Guaranteed
PHONE 839 — 161 BROAD STREET

Sign Painters
Wiggins Rufus J © 186 Pollock

Skimmed Milk
NEUSE DAIRY, RD 2, Neuse rd

Skylights
PARKER S B CO INC THE, 46-48 Craven

● Soap
COLGATE-PALMOLIVE-PEET—Lucas & Lewis Inc, 50-60 Middle
PROCTOR & GAMBLE—Lucas & Lewis Inc 50-60 Middle

Soap Manufacturers
S & S Chemical Co 205 Queen

Societies—Fraternal
Chattawka Tribe No 14 IORM 124½ Middle
Donerson-Hawkins Post No 24 American Legion 94 Broad
Doric Lodge No 563 AF&AM 91 Hancock
Eastern Star Chapter No 129 91 Hancock
Forty-Eight Vaiture Locale The 94 Broad
New Bern Chapter No 46 RAM 91 Hancock
New Bern Chapter Rose Croix No 5 A&ASR 91 Hancock
New Bern Commandery No 10 K T 91 Hancock
NEW BERN CONSISTORY NO 3 A&ASR, 91 Hancock
New Bern Council Kadosh No 4 A&ASR 91 Hancock
New Bern Council No 12 R&SM 91 Hancock
New Bern Lodge of Perfection No 6 A&ASR 91 Hancock
New Bern Lodge No 764 BPOE 5th flr Elks' Bldg
St John's Commandery Knights Templars 91 Hancock
St John's Lodge No 3 AF&AM 91 Hancock
Sons of The Legion 94 Broad
Sudan Temple AAONMS 62 E Front
Trent Council No 411 Royal Arcanum 71½ Broad
Zeno Lodge No 23 IBPOE © 92 George

Soft Drink Manufacturers
DR PEPPER BOTTLING WORKS, 38 Craven

● Soft Drinks
DR PEPPER—Dr Pepper Bottling Works, 38 Craven
SEVEN-UP—Dr Pepper Bottling Works, 38 Craven

Soft Drink—Retail
BEACON THE, Neuse rd, ½ mi bey city limit
DUDLEY G L SERVICE STATION, Pollock bet George & Eden
DUFFY'S DRUG STORE, 57 Middle
SMITH DRUG CO INC, 128 Middle

Spiral Waving
BREWER'S BEAUTY SHOPPE, 94 Pollock

● Spirals
REALISTIC—Brewer's Beauty Shoppe, 94 Pollock

Sport Suits
SASSER CLOTHING CO, 81 Broad

Sporting Goods—Retail
BAXTER'S SPORTING GOODS STORE, 133 Middle

FEED — SEED HAY AND GRAIN
CASH FEED HOUSE
W. B. SMITH, Manager
TELEPHONE 199 29 MIDDLE STREET

BE THRIFTY—SHOP AT

BELK'S DEPARTMENT STORE

NEW BERN'S SHOPPING CENTER

TELEPHONE 102

Stationers—Retail

DUFFY'S DRUG STORE, 57 Middle

Stocks and Bonds

BRANCH BANKING & TRUST CO, 65 Pollock

NEW BERN MORRIS PLAN CO THE, 51 Pollock

● Stokers

BUTLER—Stalling Bros, 70 Craven

Stove Pipes

MITCHELL THOS J SONS, 67 S Front

PARKER S B CO INC THE, 46-48 Craven

Stoves and Ranges—Dealers

DOWDY FURNITURE CO, 59-61 Pollock

Sugar—Wholesale

National Sugar Refining Co The 408 Dunn Bldg

Southgate T S & Co Inc 408 Dunn Bldg

● Surgical Appliances and Supplies

BAUER & BLACK—Smith Drug Co Inc, 128 Middle

WHITE—Duffy's Drug Store, 57 Middle

Surgical Appliances and Supplies—Retail

DUFFY'S DRUG STORE, 57 Middle

SMITH DRUG CO INC, 128 Middle

Surgical Fittings

COX'S SALLY CORSET SHOP, 81 Pollock

Swagger Suits

SASSER CLOTHING CO, 81 Broad

Tailors

Chadwick Jacob R 71 Middle

Tanks

PARKER S B CO INC THE, 46-48 Craven

WALKER'S SHEET METAL SHOP © 119 Queen

Taxicab Service

Blue Bird Taxi Co 30 Middle

Chick's Taxi Service 152 Broad

Thompson's Taxi 165 S Front

Telegraph Companies

Postal Telegraph-Cable Co 81 S Front

WESTERN UNION TELEGRAPH CO, 54 Broad

Telephone Companies

Carolina Telephone & Telegraph Co 85 Broad

Tinners

WALKER'S SHEET METAL WORKS © 119 Queen

Tire Dealers and Repairers

CRAVEN MOTOR CO, 54 Craven

DUDLEY G L SERVICE STATION, Pollock bet George & Eden

GHENT SERVICE STATION, 237 Pollock

Harris Tire & Battery Service 29 Craven

MONTGOMERY WARD & CO, 90-92 Middle

Waters G S Tire Co 131½ Broad

● Tires

ATLAS—Sanders Esso Station, Broad cor Middle

FIRESTONE—Craven Motor Co, 54 Craven

FIRESTONE—Ghent Service Station, 237 Pollock

W. C. CHADWICK

GENERAL INSURANCE AGENCY

Life—Fire—Casualty

214 MOHN BLDG.—PHONE 145 **NEW BERN, N. C.**

BRANCH BANKING AND TRUST COMPANY
Offers You Complete Banking and Trust Service with Sound and Consistent Banking
Telephone Nos. 70-71 *New Bern, N. C.*

Tires—Wholesale
GOODRICH TIRE & RUBBER CO, 161 Queen

Tobacco Dealers—Leaf
Monk A C & Co Inc 97 N Craven

Tobacco Fertilizer
BAUGH & SONS CO, 1 Craven

Tobacco Flues
PARKER S B CO INC THE, 46-48 Craven

Toilet Articles and Cosmetics
DUFFY'S DRUG STORE, 57 Middle
TONY'S DRUG STORE, 221 Pollock

Toys
DOWDY FURNITURE CO, 59-61 Pollock
EFIRD'S DEPARTMENT STORE, 126 Middle

Transportation—Freight-Motor
Winfield Herlot L 4 Blades av

Transportation—Freight-Water
Belhaven Boat Line 13 Middle
Norfolk Baltimore & Carolina Line rear 1 Craven

Trusses
DUFFY'S DRUG STORE, 57 Middle

Trust Companies

BRANCH BANKING & TRUST CO, 65 Pollock

FIRST-CITIZENS BANK & TRUST CO, 130 Middle

Typewriter Dealers and Repairers
Remington-Rand Inc 41 Pollock

Undertakers
Hatch Isaiah P © 40 Elm
New Citizens Funeral Parlor 92 George
Rivers & Rivers Funeral Directors 52 West
SMAW DANL G, 56 Hancock
Whitley's Funeral Home © 71 Burn
WILLIS JOE K CO, 30 Broad

Upholsterers
Better Home Shop 48 Hancock
Cavanaugh W H & Son 30 Contentnea av

● Vacuum Cleaners
SINGER—Singer Sewing Machine Co, 144 Middle

Vacuum Cleaners—Dealers
SINGER SEWING MACHINE CO, 144 Middle

Ventilating Equipment
PARKER S B CO INC THE, 46-48 Craven

Wagon Dealers
MITCHELL THOS J SONS, 67 S Front

● Wagons
PIEDMONT—Thos J Mitchell Sons, 67 S Front

Warm Air Heating Systems
PARKER S B CO INC THE, 46-48 Craven

Washed Sand
McCARTHY T F & SON, 215-17 Pollock

WILLIS FUNERAL SERVICE PHONES 210 AND 667
Funeral Home 30 Broad Street
AMBULANCE SERVICE
JOE K. WILLIS COMPANY

● EFIRD'S ●
"New Bern's Fastest Growing Department Store"
Telephone 713 Free Delivery 126 Middle St.

Washing Machine Dealers
HAMMOND ELECTRIC CO, 53 Pollock

● . Washing Machines
WESTINGHOUSE—Hammond Electric Co, 53 Pollock

Watch and Jewelry Repairing
Hibbard Albert T 72 Hancock
Smith Harvey B 268 Broad

● Water Coolers
PROGRESS—New Bern Ice Plant, 19 N Craven

Water Coolers—Retail
NEW BERN ICE PLANT, 19 N Craven

● Water Heaters
G E HOT POINT—Hammond Electric Co, 53 Pollock
WESTINGHOUSE—Hammond Electric Co, 53 Pollock

Water Heaters—Retail
HAMMOND ELECTRIC CO, 53 Pollock
ODOM J WESLEY, 161 Broad

Window Glass
PITTSBURG—Register's Glass Shop, 20 Guion

Window Glass—Dealers
REGISTER'S GLASS SHOP, 20 Guion

Window Shades
BELK'S DEPARTMENT STORE, 94-96 Middle

Windows and Doors
MITCHELL THOS J SONS, 67 S Front

● Wire Glass
PITTSBURG—Register's Glass Shop, 20 Guion

Wire Glass—Dealers
REGISTER'S GLASS SHOP, 20 Guion

Women's Wear
BELK'S DEPARTMENT STORE, 94-96 Middle

Wood Dealers—Retail
Ball Journey M 187 S Front
Simpkins Coal & Wood Yard 29 S Front
Wright Loveless W © 37 Reisentein al

Work Clothing
PENNEY J C CO INC, 102 Middle

BE PENNEY WISE AND SHOP AT
J. C. PENNEY COMPANY
1500 STORES FROM COAST TO COAST
The farther you get from one, the closer you are to another
102 MIDDLE STREET NEW BERN, N. C.

THOMAS J. MITCHELL SONS

Farm Hardware - Harness - Collars - Fishing Tackle - Paints
Cart Wheels

67 S. FRONT STREET PHONE 118 NEW BERN, N. C.

THE S. B. PARKER COMPANY

"EVERYTHING IN SHEET METAL"

Sheet Metal Work - Roofing - Air Conditioning

TELEPHONE 299 46-48 CRAVEN STREET

The New Bern Morris Plan Company
LOANS — SAVINGS
Member Federal Deposit Insurance Corp.

New Bern Building & Loan Association
"THE HOME BUILDERS"
51 POLLOCK ST. TELEPHONE 447

BALDWIN'S

NEW BERN

NORTH CAROLINA

NUMERICAL TELEPHONE DIRECTORY

1937

Containing a list of telephone subscribers arranged in numerical sequence. The information listed below was obtained by a house-to-house canvass and is offered for the convenience of subscribers to the City Directory. Since telephone numbers change rapidly, it is suggested that persons using this list refer to the latest edition of the regular telephone directory issued by the local telephone company in order to verify the information contained therein.

Copyright 1937 By Baldwin Directory Company, Inc.
Charleston. S. C.

1 Southgate T S & Co Inc
3 Nathan's Soda Shop
4 Carolina Rubber & Sup Co
6 Landreth H C
9 Morris Dry Clnrs
10 Ward A D
11 Ward & Ward
12 Metts W P
13 Lupton M L
14 Brinson L L Hdw Co
16 Lewis J J (ofc)
17 Smart Shop The
18 Guion W B R
19-J Basnight Daisy R Mrs
19-W Weatherly J L
20 City Police Dept
21 County Clk of Court
22 Blanford I I

VIKING REFRIGERATION EQUIPMENT CO.
Authorized Dealers
FRIGIDAIRE — DELCO HEAT
79 South Front Street Telephone 222

GRADE
RAW **A** MILK
NEUSE DAIRY
A. MAINE
Route 2 *Telephone 6901*

23 New Bern Ice Plant
24 Craven Fdry & Mach Co
25 Singer Sewing Mach Co
26 City Water & Light Dept (plant)
27 Lucas Kate S Mrs
28 New Bern Coca-Cola Btlg Wks Inc
29 Braddy's
30 New Bern Tribune
Craven Publ Co
31 Harper L A
32 Std Oil Co of N J
33 Royall H E
34 Hollister & Cox
35 County Aud
36 Richardson Prntg Co
37 Dunn & Dunn
38 Duffy's Drug Store
40 Newberry's
41 St Lukes Hosp of New Bern Inc
42 B & P Sls Co
43 Sinclair Refining Co
45 Moore & Moore
46 Johnson C B (ofc)
47 Goodrich Tire & Rubber Co
City Coal Yd
49 West J M
50 Taylor Mtr Co
51 Meadows E H
52 McCarthy Land Co Inc
McCarthy T F & Son
53 Slater Lbr Co Inc The
55 Jones R D
56 Davis Pharm
58 Patterson J F
59 Ward D L (ofc)
60 Tony's Drug Store
62 Menius E F (ofc)
63 Jones Julia Mrs
64 Nunn R A (ofc)
66 Meadows Co Inc The
67 City Tax Collr
70 Branch Banking & Trust Co
71 Same
72 McCotter J M
73 Armstrong Gro Co Inc
74 Same
75 Tolson H G
76 Barden & Stith
77 Duffy Chas
Duffy Leinster
78 Home Pride Store
79-W Bartling C P
81-J Duffy R N (ofc)
81-W Duffy R N (res)
82 Mohn's Beauty Salon
83 Five Point Drug Store
84 Maola Milk & Ice Cream Co
86-J Manchester E M
86-W Smith H B
87 Grantham L T (ofc)
88 McCotter D C
89 Barden G A
90 Dill A T
91 Maxwell Co
92 Hand W L (ofc)
93 Sudan Temple AAONMS
94 Conkling C W
95 Va-Carolina Chemical Corp
96 Belhaven Boat Line
97-J Brooks A D
97-W Scales G W Garage
98 Whitty J C & Co
99 Foster's Garage
100 Coastal Oil Co Inc
101 Anderson's Joe Drug Store
102 Belk's Dept Store
103 Green M W (gro)
104 Smith T H (ofc)

Phones—Office 167; Residence 380 Ambulance Service
D. G. SMAW
FUNERAL DIRECTOR AND EMBALMER
56 Hancock St. New Bern, N. C.

THE NEW BERN SUN-JOURNAL
THE PAPER THAT GOES HOME
Full Associated Press Leased Wire Service

105 New Bern Orange Crush Btlg Co Inc
106 Pine Lbr Co Inc The
107 Allston F J
108 Harris R E
109 Blades W B
110 Parsons Beauty Shoppe
111 Street Victoria K Mrs
112 Jones J H (ins)
113 Parker Z V (ofc)
115 Hagood Realty Co Inc
116 McClure R E Rev
117 Davis Pharm
118 Mitchell Thos J Sons
119 Barker C S
120 Simons A R (gro)
121 Wood Drug Co
123 Crump O C
124 New Bern Oil & Fertilizer Co
125 Same
126 Remington-Rand Inc
127 Western Union Teleg Co
128 Same
129 Eaton Sam K Co Inc
130 Fonville Florence A
131 Hyman Belle Mrs
132 Guion J A (ofc)
133 Nina's Beauty Shoppe
134 Bass T E (ofc)
135 Chadwick J R (tailor)
Fuller Mus Hse
136 Gaston Hotel
137 Same
138 A&NCRR Co The (frt sta)
139 Same
140 Henderson Cigar & Candy Co
141 Brinson O R
142 Deppe Columbia Mrs
143 Bryan Mary S Mrs
144 Scott Mary J Mrs
145 Chadwick W C (ins)
146-J New Bern High Sch
146-W Barnes Howard
147 Grantham Horse & Mule Co
148 Norfolk Baltimore & Carolina Line
149 Sadler's Mkt
150 Haynes W E
151 Bishop E K
152 Hall C H
153 Blades Mtr Co
154-J U S P O
154-W U S P O
156 Five Points Milling & Feed Co
157 Hawkins H W (gro)
158 Fowler S H (ofc)
159 Ward D L
160 Baxter J J (gro)
161 Taylor & Bell
162 Jefferson Std Life Ins Co
163 New Bern Bldg Sup Co
164 Morris Service Sta
165 Mengel P W
167 Smaw D G (ofc)
168 A&NCRR Co Tre (yd mstr)
169-J Barrington Edith Mrs
169-W Kafer O A
170 Daniels R L (ofc)
171 Berry Susan J Mrs
172 Turner Tolson Furn Co
173 Craven Mtr Co (day)
174 First-Citizens Bk & Trust Co
175 Same
176 Bryan Alice Mrs
177 Stallings Bros
178 Register's Glass Shop
Register M W
179-J Smith A D
180 Wootten-Moulton
Shriver's Flower Shop

HAGOOD REALTY COMPANY, INC.
FOR REAL ESTATE, LOANS, RENTALS, GENERAL INSURANCE
TELEPHONE 115 **209 and 210 Mohn Bldg.—New Bern, N. C.**

DUFFY'S DRUG STORE
The Oldest and Most Modern Drug Store In The City—In Business Over 100 Years
The Drug Store Your Grandmother Patronized
YOUR PRESCRIPTIONS FILLED JUST AS YOUR DOCTOR ORDERED
Complete Lines of Nationally-Advertised Cosmetics and Patent Medicines
PHONES 38 AND 39 A REXALL STORE COR. SO. FRONT & MIDDLE STS.

182 Spencer K Eula Mrs
184 New Bern Production Credit Assn
186 Huffman G R
187 Ives G A
188 Roberts S G Co
189 Norfolk-Sou RR (supt's ofc)
190 Bishop E K (ofc)
191 Daniels R L
192 Rowland Lbr Co
193 Williamson C W
194 Willis W C (ofc)
195 Harrison Mary H
196 Stewart Sarah C Mrs
197 Davis W H
198 Central Sch
199 Cash Feed House
200 Lewis S T
201 Shell City Service Sta
202 Lipman Jos (furn)
203 Lipman Sam & Son
205 Vogue The
206 Paul's Garage & Body Shop
207 Ashford T P (oil plant)
208 City Water & Light Dept (ofc)
209 City Clk
210 Willis Joe K Co
Willis Laura E Mrs
211 City Mayor's Ofc
213 Lane R P
214 U S Clk of Court
218 Taylor L J
219 Mohn N E & Co
220 Tide Water Power Co
221 Parisian Inc The
222 Viking Refrigeration Equipment
223 Guion Pattie R Mrs
224 Gaskins Soda Shop
225 Weeks M M (gro)
227 Weskett J S
229 Dowdy Furn Co
230 Dunn O G (ofc)
231-J Ashford C H (ofc)
231-W Ashford C H
232 Speight W L
234 New Berne Lodge No 764 BPOE
235 Tidewater Power Co (plant)
237 Abernethy & Abernethy
238 State Employment Service
239 Castet's Cash Mkt & Gro
240 O'Hara Raphael (ofc)
241 McLean R A Jr
242-J Scales Eva J Mrs
243 Kafer's Baking Co
244 Gibbs N M
245 Baugh & Sons Co
246 Same
247 Gem The
248 Duffy Rodolph (ofc)
249 Daniels T C
251 Bradham C D
252 Jones P R (gro)
254 Watson Nettie Mrs
255 Moore L I
256-J Davis Lizzie
257 Cayton J R
258 Lewis S T (ofc)
259 West Street Sch
260 Waters G B (ofc)
261 Darden J M & Co
262 Rhodes Blanche E Mrs
263 Rhem Annie F Mrs
264 McCarthy C J
265 Baxter's Sporting Gds Store
266 Riverside Sch
267-J Mills H B
268-J State Hwy & Pub Wks Comn
268-W State Prison Camp
270 Warren May S Mrs
271 County Sheriff
272 Stevenson M deW

BAXTER'S SPORTING GOODS STORE
The Only Exclusive Sporting Store In New Bern
Telephone 265

J. Graham Hammond Jack A. Hammond
HAMMOND ELECTRIC COMPANY
53 POLLOCK STREET Sells and Serves TELEPHONE 297
EVERYTHING ELECTRICAL
New Bern, N. C.

273-W Holland W J
274 Hagen J A Rev
275 Swan Mtr Co
277 County Dept of Pub Welfare
278 Warrington R B (gro)
279 Same
280 Postal Teleg-Cable Co
281 Same
282 Larkin L C Rev
283 Warren T D (ofc)
285-J Gaskins Martha G Mrs
285-W Jones Emma A Mrs
286 Blackley W R
287 Morton Mtr Co Inc
288 Penney J C Co Inc
289-J Willis H G
290 Bunting Eva V Mrs
291-W Styron Cath A Mrs
295 Hargesheimer Chas
296 Dunn J G
297 Hammond Elec Co
298 Jones G C
299 Parker S B Co Inc The
301-J Allen R F
301-W Nunn R A
302-J Willis Caroline H Mrs
302-W White H M
304-J Simons W H
304-W Armstrong H C
306 Taylor's Cash Coal Yd Inc
307 Patterson J A
308 Rainbow Clnrs
309-J Miller W W
310-J Pritchett C C
310-W Duffy Kate B Mrs
311 Brewer Ina
312 Booker J W
313 Roberts D M
314 Midzette C T
315 Duffy H B
317 Hanks D W
318 Lewis E W
319-W Oliver Mary T
320-J Hussey F G
320-W Midzette C T Jr
321-J Mann G M
321-W Harris J T
322-J Ipock R W
323 Weddell Alberta U Mrs
324-J Green J B
324-W Gaskins D H
325 Daniels Minnie Mrs
326-J Willis F T
328 Ghent Sch
329-J Sansone Augustus
329-W Carr J R
330-J Carraway Edith S Mrs
331 Hollister J T
332 Guion J A
333 Ward J C
334-J Baxter J O
334-W Bishop J A
335 Star Gro Co
336 Same
337-J Small R W
337-W Rountree A M
339-J Waters G B
339-W Harker Benj
340-W Nunn Faith B Mrs
341-J Broadstreet Mayme
341-W Duffy Mary K
342-J Stocks C H
342-W Lipman Joe
344 Lamb John
345-W Hammond J W
346 Taylor C E
347-W Lewis Matilda Mrs
348 Duffy Lida Mrs
349 Register G W
350 Lipman Harry

SALLY COX'S CORSET SHOP
Home of Gossard Products and Fine Lingerie
TELEPHONE 804 81 POLLOCK STREET
New Bern, N. C.

NO-NOX

G. L. Dudley Service Station

Complete Auto Service—Washing, Greasing and Tire Service Our Specialty

COR. OF POLLOCK, GEORGE AND EDEN STS.

PHONE 401 G. L. Dudley, Prop. NEW BERN, N .C.

GULF

351-J Torrence S M
352-J Smith M J
352-W Biddle J W
353-J Higgins W G
353-W Bennett Dinnie Mrs
354 Armstrong H B
355 Whitehurst R E
356-J Cook S T
356-W Shipp F H
357-J Mitchell T J
357-W Mitchell E S
258-J Whitehurst Maria Mrs
359-J Avery J H
359-W Barnes J C
362-J Biddle Eliz Mrs
362-W Broughton Lothie Mrs
363-J Land T E
363-W Hill Clara Mrs
364 Gorham Sara M Mrs
365-J Hancock Cecil
365-W Morton L B
366-W McDaniel Carrie Mrs
367 Aberly J M
368-J Hamilton R N
368-W Smith Edw
369 Whitford J D
370-W Honrine Albert
371 Jones J H
372-J Gibbs Kathleen Mrs
372-W Eubank L J
373-J Moulton G C
373-W Gaskins Mary J Mrs
374 N C Store
375 Same
376-J Thompson C B
376-W Holton A W
377-J Lawrence L C
377-W Conderman F D
378 Allee G W
379-J Ablem Jos
379-W Jones H H
380 Small D G
381-J Wetherington L F
381-W Messick W M
382 Hamilton's Cafe
383 Hahn F M
384-J Carraway Gertrude S
385-J Bridgeton Lbr Co
385-W Bunting Ida W Mrs
386-J Howard Philip
387 Brewer's Beauty Shoppe
Brewer D W
388 Terminal Hotel
389-J Scott R N
389-W Justice F G
390-J Humphrey J R
390-W Land H K
391-J Hagood H I
391-W Hudson Lucretia Mrs
392-J Brock E D
392-W Pope Mary
393-J Russell W K
393-W Sadler C B
394-W McKenzie J A
395 Jowdy A W
396 Hughes Caroline W Mrs
398-J McCosley Ray
399 Abernethy C L
400 Kehoe T B
401 Dudley G L Service Sta
402 Orringer Pickle Co The
403 State Forest Service
404 Bengel R E
405 Mann Wm © (ofc)
406 Biddle J W (ofc)
407 Kafer A A Jr
408 Spotless Dry Clnrs
409 Hellinger C T J
410 Johnson C B
411 Smith Drug Co Inc

SAM LIPMAN AND SON

DEPARTMENT STORE

Quality Merchandise at Popular Prices

TELEPHONE 203 NEW BERN, N. C.

THE FLORIST

GREENHOUSES AND STORE

MRS. CARTER TISDALE, Prop.

FLORAL ARRANGEMENTS FOR ALL OCCASIONS

278 BROAD STREET NEW BERN, N. C. TELEPHONE 871-W

Members of the F. T. D. Association

412-J Mohn N E Jr
412-W Blow T G
413 Baxter's Jwlry Store
414 Wadsworth H B (ofc)
415 Chadwick J R
416 Simpkins Coal & Wood Yd
417 County Register of Deeds
418 Turnbull R G
419 Mohn N E
420 Fisher H W
421 Aberly W F
422 Green Geo
424 Ball J R
425 Ritchy's
Ritchy E E
426-J Falls C H
426-W Farrow G A
427 Oil Well Lunch Rm
428 Dunn O G
430-J Becton Sadie Mrs
430-W Harper R C
431 Sultan Harry
432 Chadwick W C
433 New Bern Chamber of Commerce
New Bern Merchants Assn
434 Howard's
435 Taylor J R
436 Mut Life Ins Co of N Y The
437 Ward C T
438-J Foster F H
438-W Brothers R W
439 Imperial Life Ins Co
440 Scott's Serv Sta
441 Jackson's Elec Shoe Shop
442 Rowe N F
444 City Fire Dept
446-J Basnight Nina
447 New Bern Morris Plan Co The
448 Duffy J C
449 Willis G P
450 Diggs T M
451 Toler C H (gro)
453 Oglesby's Automotive Service
454 Show Shop Theatre
455 Lee W H (ofc)
City Atty
457 Roberts H M
458 Gaskill Fernie
459 Castet A C
460 Times The
461 Lane W B
462 Burton J W
463 Lane R B
464-J Gate City Life Ins Co
466-J Lansche W J
466-W Epting B R
467 Slater J E
468 Metts W P
469-J Roberts G H
469-W Boswell J E
470 Honrine Jack
471-W Fitzgerald T C
473 Newton J R
Craven Mtr Co (night)
474 Taylor Hdw Co
475 Davis Delicatessen
476 Lee W H
480 Charles Stores Co Inc
481 Potter B M
482-J Justice Louise
483 Bunting C F
484 U S Forest Service
485-J McGowan J E
485-W Bowman C H
486 Newkirk B E
487 Davis F W
488 Simons Service Sta
489 Guion O H
490 Scott F M

WOOTTEN-MOULTON STUDIO

"PHOTOGRAPHS THAT PLEASE"

Kodak Finishing - Portraits - Commercial

146 MIDDLE STREET TELEPHONE 180

LUCAS & LEWIS, INC. - *Wholesale Grocers*
Corner Middle and South Front Sts.—Phone 900
Distributors for Wm. Penn, White Owls and Robt. Burns Cigars
New Bern, N. C.

491 Jarvis P O
492 Thompson's Shoe Store
493-J Stallings T E
494-J Rivers M C
494-W Tolson Lillian B Mrs
495-J Land Beatrice B Mrs
495-W Lassiter O Q
496 Central Cafe
497 Wood E H
498 Dawson J B
501-J Armstrong F F
501-W Styron Lelia A
502-J Barnes Henry
502-W Brown E L
503-J Blanchard J P
503-W Warrington L E
505-J Franklin A M
505-W Dixon D P
506 Metts Henry C
507 Davis Mary K Mrs
508 Lewis C W
509 Eagle R R
512 Smith W B
513-J Basnight B B
513-W Oglesby J W
514-J Richardson W F
514-W Hollister C S
515 Menius E F
516 Moore W C
517-J Roberts T J
518-J Pate L G
518-W Lilly B F
519 Smith R E
520 Rawls Della Mrs
521-J Geringer Hurley
522-J Boyd J O
522-W Miller R A Rev
524-J Vendric H H
524-W Nelson C C
525-J Manning W B
525-W Winfield D S
526 ACLRR (frt sta)
527-J Broadstreet R G
527-W Phillips Steph
528-J Griffin J C Rev
528-W Dibble O C
529-W Smallwood E F
532-J Ferebee S W
532-W Holland J S
533-J Winfield Ida Mrs
536 Maxwell Harold
537 Johnson A S
539-J Brinson T W
539-W Nassef F J
541-J McSorley C J
541-W Shapou Mike
542 Bragg M S
544 Met Life Ins Co
545 Smith H W
546 Carpenter H J
548-J Banks R L
548-W Taylor L P
550-J Fulcher C D
550-W Smith X M
551-J Mohn R H
551-W Baxter Eva Mrs
552 English Emily Mrs
553 Connty Jail
554-W Hill Julia E Mrs
556 Woodard Paul
557-J Waters G S
559-W Gaskins W E
560-J Whorton E L
560-W Ross J R
561-W Dixon Rosa Mrs
562 Parker D McK
563-J Garrell J F
563-W Badham Carrie G Mrs
564 Bass T E
565-J Bishop H C

"PAY AS YOU WEAR — WEAR AS YOU PAY"
SASSER CLOTHING COMPANY
G. S. SASSER
CLOTHING FOR THE ENTIRE FAMILY
81 BROAD STREET P. O. Box 65 NEW BERN, N. C.

TONY'S DRUG STORE
PRESCRIPTIONS - QUALITY - SERVICE
221 Pollock Street *Telephone 60*

566-W Lupton E M
568 Waters Florence B Mrs
569-J Lupton J A
569-W Harvey H M
571-J Everington O L
571-W Bennett M B
572-J Bayliss C G
572-W Hillis W N
573 Kennedy J T
574 Boyd's Garage
576 Williams Mkt
577-J Lewis Marina E Mrs
577-W Miller W W
579-J Perry F D
579-W Byrd W B
580 Craven Mut Exch Inc
581 Martin W R © (ofc)
582 Martin W R
583 Frizzelle Nannie
584-J Pugh E B
584-W Edwards R G
585-J Anderson J S
586-J Hill H F
586-W Gaskins D T
588-J Irwin M A Rev
588-W Stith L A
589-J Foote Harry
589-W Thompson R A Rev
590-J Prior Ethel
590-W Barker J C
591 Braddy E A
594 Fagan R O
595-W Benton H T
596 Bryan A L
597-J Roberts Mary C
598 Hand W L
599-J Lincoln J T
599-W Willis Charlotte Mrs
600 Harris Tire & Battery Service
603 Tyndall Troy
604-J Bartling Annie B Mrs
604-W Disosway Lula M Mrs
605-J Orringer L R
606 U S Dept of Agriculture
Extension Service
607-W Ashford T P
608-J Kafer Sadie K Mrs
608-W Boadfoot Frances B Mrs
Peek Jennie W Mrs
609-J Whitty J C
609-W Davis Blanche H Mrs
610-J Craven County Home
611 Billie's Sea Food Cafe
612 Whitley R C
613-J Nelson B H
613-W Simpson J B
614-J Davis Eula Mrs
614-W DuVal R L
615 Carawan C G
617-W Gardner L J
619-J Hardy Amelia Mrs (gro)
619-R Strickland R R
621 New Bern Auto Sup Co Inc
622-W Ryman Rena J Mrs
623-J Lancaster Ethel W Mrs
623-W Salter W L
624-J Lancaster C D
624-W Pugh W M
625-J U S Natl Cemetery
Lovelace J B
626-W Goldman Max
627-J Jackson E R
627-W Whitford Annie K Mrs
628 Mullineaux J B
629-J Berry E T III
629-W Gillikin Annie M Mrs
630-J Wilkinson D T
630-W Sessoms W H
631-J Lockhart M L
631-W Ferrebee W D

THE PINE LUMBER COMPANY
Manufacturers, Wholesalers and Retailers of
LUMBER, LATHS AND SHINGLES
SOUTHERN PINE AND HARDWOODS
59 N. CRAVEN STREET PHONE 106 NEW BERN, N. C.

TELEPHONE 84 H. L. BARNES, Owner
MAOLA MILK & ICE CREAM COMPANY
PASTEURIZED DAIRY PRODUCTS
AVENUE C "Build Healthy Children" NEW BERN, N. C.

632 Jones B O
633 Metz E F C
634 New Bern Hide & Fur Co
636 Taylor B H
637 Caroon W J
638-W Jones Winnie Mrs
639-J Eaton Virgie E
639-W McCoy J D
640 Sultan Leo
641-W Chapman K K
642 Hatem F F
643-J Jones F A
643-W Buck T A
646 Smith I H
647-J Tyson T F
647-W Bland Frances K Mrs
648 Lupton R H
649 May R L
650-J Miller Mattie Mrs
650-W Thompson B L
651-W Henderson G M
652-W Davis J C
653-J Bowden C M
653-W Cannon D C Jr
654-J Braddy Beulah T Mrs
655-J Gaskins G A
655-W Brite I H
656-W Gatlin W J
657-J Hardison F L
657-W Taylor R L
658 Old Reliable Shoe Shop The
660 Barbour Boat Wks
661-J Ryman Ernest
661-W Provost J D
662-J Oglesby J H
663 Holly Sadie
664-J Verner C V
664-W Wilson R H
665-J Smith J C
665-W Lane E E
666-J Nelson A M
666-W Stallings R L
667 Brinson D D
668 Cason J L
670-W Williams B F
671-J Whitford Katie
671-W Shipp F H Jr
672 Economy Auto Sup
673 Smith T H
676-J Brewer R A
676-W Ferguson M L
677 Romanus A B
678 Smallwood L T
679-J Carney J R
679-W Pugh R E
680 Ethel's Shoppe
681 Newman L C
682 Holton C M
683 Weeks M M
685-J Weeks E S
685-W Swan H G
686-J Ball J B
687 Willis A T
688 Lawrence H C
689 Suskin Jennie Mrs
691 Pasteur Wm
693-J Cuthrell J F
693-W Jordan H L
694 Moore G A
696 Wade Alphonso
697-W Elliott W F Rev
698 Godwin R C
700-J Daniels Furn Co
701-J Miller J S
702-J Royall H E
702-W Hardison Nora G Mrs
703 Everhart's Mkt
704 Same
707 Cedar Grove Cemetery
Huff Hellen

Woolsey's Paints—The Best Obtainable
T. F. McCARTHY & SON
Established Since 1871
Groceries — Building Materials, Hardware — Prices Reasonable
Phone 52—Cor. Pollock and Queen Sts. C. J. McCarthy, Owner

DOWDY FURNITURE COMPANY
NEW BERN'S BIGGEST AND BEST FURNITURE STORE
FURNITURE - STOVES - REFRIGERATORS
RUGS - FLOOR LAMPS - MIRRORS
TELEPHONE 229 59-61 POLLOCK STREET

708 Pollock Raymond
709 McLawhorn N L
710 Pollock Raymond (ofc)
711 Ry Exp Agcy Inc
712 Hodges C Walker Dredging Co Inc
713 Efird's Dept Store
714 Angell N P
715 Jacobs Shoppe
716 Richardson E C (gro)
718 Lipman Sam
719-J Bell A M
719-W Milsaps J H
720 Latham J R
723 Sadler Mamie C (gro)
724 Same
725 Same
726-W St Paul's Sch
St Paul's Convent
728 Boyd Furn Co The
730 Gulf Oil Corp
731 Godfroy F G
733 Mattocks H E
734-J Prior L I
735 Howard G W
736-J Am Oil Co
736-W Civils Cash Gro & Service Sta
737 A&NCRR (passenger sta)
738 New Bern Radio Sup Co
740 Hill's Inc
741 Civils H W (ofc)
742 Farmers Sup Hse
743-J Fulcher E C
744 Norfolk-Sou RR (chf dispr)
746 Pinnix Drug Store
749 Jacobs M L
750 County Bd of Education
751 Hillman E L Rev
752 Block's
753-J Challen F N
754 Texas Co The
755-J Garrell G C
755-W White C L Jr
756 Nehi Btlg Co Inc
757-W Moore M H
759-W Beverly F G
760 Neuse Veneer & Box Co Inc
761 Hill Hazel Mrs
762-J Gooding N G
762-W Dixon Sadie W Mrs
764 Prior's Service Sta
765 Munden G C
767 Pugh W B
768 N C Rural Rehabilitation Corp
769-J White R R
770 Bangert A H
771 County Health Dept
772 Whitehurst R E (ofc)
773 Rouse W B (ofc)
774 Lockey J F
775-J McSorley J E
776 Sun-Journal The
777 Same
778-J Libbus Tony
778-W Beard J T
779-J Lewis H A
779-W Ward Louise S Mrs
780 Latham J R (ofc)
781 Stith & Taylor Inc
782 Turner C T
784-J Daniels Ruth F Mrs
784-W Cronk P B
785-J Lewis D J
786 U S Forest Service
787 Jenkins Emmett
791 Claypoole J S
792 Hanks Lbr Co
793 Colvin Alice Mrs
795 Hodges J L Rev
796 Benton's Garage

THE OLD RELIABLE SHOE SHOP
"For the Soles' Sake See Us"
141 MIDDLE STREET TELEPHONE 658
We Call for and Deliver

PROMPT SERVICE **J. W. ODOM** REPAIR WORK A SPECIALTY
PLUMBING AND HEATING
Experienced Help State License No. 98 All Work Guaranteed
PHONE 839 — 161 BROAD STREET

797 Parsons J C
798-J Wood Sarah E Mrs
798-W Waters Clarita C Mrs
800 Ward W F
801 Street W E
Travelers Inn
802 Bellassai Biagio
803 Moore B E
804 Cox's Sally Corset Shop
805 Henderson Ray
806-J Barfield Bruce
807 Hamilton's Cafe
808 Hotel New Bernian
810 New Bern Sls Co Inc
811 Osborne J B
812 Belangia Edw
813-J Rowe W E
813-W Boyd R B
814 Anderson J M
815-J Bennett M L
816 Patterson F T
817 Gwaltney Maude K Mrs
818-W Bender E L
821 Sutton E L
822 Endler Julian Rev
823 Saunders W H
824 Maxwell Raymond
825 Ipock R W (gro)
827-J Bell Hazel
827-W Ball M W
828 Mellus A C
829 Masonic Theatre
830 Nelson Sea Food Co
831 Armstrong H C (gro)
833 Imperial Clnrs
834 Willis Bros Furn Co
836 Wadsworth H B (res)
837-J Humphrey Lucy Mrs
838 Block Abram
839 Odom J W
840-J Howle J M
840-W Rouse W B
841 Simpson Service Sta
842-W McCotter C L
843 Bryan J S
844 Simmons F M
845-J Sanderlin W T
845-W Epting H A
846 Centenary M E Ch South
847 Brinson W T
848 Ballenger C A
849 Faulkner H L
850-W Gillikin B F
852-J Flanner W B
852-W Gillikin Ernest
853 Bowden's Oyster Bar
854 A&NCRR (shop)
855-J Morris D R
856 Ives C L
857-J Parker L L
858 Mann Wm
859-J Hagood B F
859-W Stallings D H
860 Natl Dry Clnrs The
861 Ipock W J
862-J May R C
863 Civils H W
864 Davis L A
865 Godwin J M
867 J Gaskins L G
867-W Bledsoe S B
868 Cook Allie
869-J Taylor M D
869-W Glover A E
870 Boyd J T
871-W Tisdale E C
Florist The
872 County A B C Board Store No 1
874 Johnson R I Rev
875 Jones W P

FEED — SEED HAY AND GRAIN
CASH FEED HOUSE
W. B. SMITH, Manager
TELEPHONE 199 29 MIDDLE STREET

BE THRIFTY—SHOP AT

BELK'S DEPARTMENT STORE

NEW BERN'S SHOPPING CENTER

TELEPHONE 102

877-J Boyd C O H
877-W Ellison C F
878 Lupton M L
879-J Bryant A W
879-W Smith J N
880-J Dickinson F S
880-W Jones J L
881-J Cone Cecil
881-W Hay Mary F
882 Banks Gro Store
885 Rhodes Robt
886-W King R G
887-W Hunnings J W
887-J Felton M D
889-J Foscue H J
889-W Chadwick Eliz
890 Jones S M & Co
891 LaFrage C D
892 McCotter DeWitt C & Son
893-J Francis Thos
894-W Rhodes Rudolph
896-J Waller B D
896-W Mallison E G
899-J Whitford I R
899-W Laughinghouse A C
900 Lucas & Lewis Inc
901 Dunn J G Jr
902-J Merritt J G
902-W Harker C P
903-J Zaytoun Ellis
903-W Carawan Amanda B Mrs
904 Barber J T
905 Tucker Leroy
906-J Alexander J R
907 Pigott C D
908 Willis D H (ofc)
909 Gause W I Jr (ofc)
910-J Block Marcus
911 Bender E L (ofc)
912-J Sandlin W R
912-W Robinson Alton
913 Ballance W S
914 Davis G L
915-J Hardison L G
916-J Simpson W E
918-J Dixon C H
919-J Norris J A
919-W Harrison C M
920-J Bell T R
920-W Avery M G
921 Hodges C W
922 Fowler S H
923-J Fulford W A
923-W Levick D G G Jr
924 Eaton Mary E Mrs
925-J Avery J R
926-J Sutton T H
927 Gaskill F A
928-J Smith W J
928-W Bowden Carrie Mrs
929-J Liverman J R
929-W Bryant A W Jr
930-J Newton's Service Sta
930-W Salter O W
931 Five Point Sea Food Mkt
932 Blanton E L
933-W Hanff Anna P
934-W Everhart L P
925 Johnson D B
936 Slater J E Jr
937-J Mitchell T J III
938-J Cavanaugh W H
939 Miller C B
940-J Jones H B
940-W Eubanks T H
941 Boyd C H
943 Odum W E
944-J Windley T A
944-W Hadnott C B
945-J Bunting Mattie Mrs

W. C. CHADWICK

GENERAL INSURANCE AGENCY

Life—Fire—Casualty

214 MOHN BLDG.—PHONE 145 **NEW BERN, N. C.**

BRANCH BANKING AND TRUST COMPANY
Offers You Complete Banking and Trust Service with Sound and Consistent Banking
Telephone Nos. 70-71 *New Bern, N. C.*

946-J Miller David
946-W Willis W H
947 Whitty F H
948 Hagood W C
949-J McCotter C K
949-W Griffin E V
950 Fisher H W
951 Hagood W C Inc
952 Same
953 Dowdy W F
954 Scott L C
955 Parris R D
957 Richardson E F
959 Smith Isaac H Realty Co
960 Hamilton Nena Mrs (fish)
961 Bagg J C
962-W Fisher Ella J Mrs
963 Lancaster L E
964 Edwards C H
965 Hibbard A T
966-W Stephens I Y
967 Whitehurst H P
968 Durdens Gro Store
969 Smallwood Lida F Mrs
970 Gaskins W F
971 Boulware T T
972 Service Garage The ©
973 N C Mut Life Ins Co
975 Flowers A J Jr
977 Hamilton's Cafe
979-J Street O H
980 New Bern Bus Sta
Seashore Trans Co
Norfolk-Sou Bus Corp
981-J Daniels Eula I Mrs
981-W Henderson E C
982-J Edwards John
982-W Parker Z V
983-J Lockey J B
983-W Deppe W H

985 Riverside Iron Wks
986 Taylor Lena M
988 Thompson G T
989-J Bratcher J D
990 Wadsworth W B
991 Hill Olivia Mrs
992 Aarons Aaron
993 Brinkley W A
994 Smith M B
995 Latta D L
996 Brady F L
998 Zeno Lodge No 23 IBPOE
999 Neuse Service Sta
1000 Hartsfield J W
1001 Cohen-Goldman & Co Inc
1002 Girton F M
1003 Cohen-Goldman & Co Inc
1004 Marshburn P M
1005-J Barrow C H
1005-W Duffy Lonie Mrs
1006 Sugar Bowl The
1007 Taylor's Gro
1008 City Dry Clnrs
1009-J Nelson E L
1010 County WPA
1011 Clark's Service Sta
1012-J Ferebee Ola
1014 Land T E (genl mdse)
1016-J Oxley Georgia C
1016-W Gause W I Jr
1017 Babcock L E
1018 Lewis Mart (fish)
1019-J Daniels T F
1019-W Harris R S
1020-J Sou-Dixie Life Ins Co
Davenport B R
1021 Poston Ernest
1022 Myers R C
1023-J Tyson M E
1023-W Mitchell G N

WILLIS FUNERAL SERVICE
PHONES 210 AND 687
Funeral Home 30 Broad Street
AMBULANCE SERVICE
JOE K. WILLIS COMPANY

● EFIRD'S ●
"New Bern's Fastest Growing Department Store"
Telephone 713 Free Delivery 126 Middle St.

1024 Dr Pepper Btlg Wks
1025 U S Int Rev Dept (alcohol tax unit)
1026 Aberly's Store
1027 Ghent Gro The
1028-J Whorton Kathleen Mrs
1028-W Robinson Zadye Mrs
1029-J Gurganus S M
1029-W Boyd W P
1030 Shupp R F
1031 McIver E T Rev
1032 Dunn Emma H Mrs
1034-J Henegar R E
1037-W Everhart S B
1038 Pittman Adelaide Mrs
1039-J Daugherty Rosa Mrs
1039-W Eubanks Delbert
1040-J Ballard N F
1040-W Fulcher M D
1041 Meadows Marine Ry
1042 Matthews T G
1043-J Everett W B Rev
1043-W Miller C I (gro)
1044-J Lowery W R
1044-W Perser W H
1045 Hill's Wm T Sport Shop
1046 Ross W R
1047 Mims H W
1049 May D C
1050-J Fisher E E
1051-J Bennett J E
1052 County Tax Collr
1053-J Stubbs A C
1053-W Statchwell J H
1054 Smith C M
1055 Anderson Arth
1056-J Warren J P
1056-W Morton J W
1057 Kress S H & Co
1058-J Willis W C
1059 Daniels E C
1060 Norfolk-Sou R R (div frt agt)
1062 Taylor W G (lbr mill)
1063-J Thomas L R
1063-W Gaskins B J
1064 Posta M J
1065 Orringer Jos
1066-J Bennett J R Rev
1066-W Benton W R
1067-J Austin M J
1068-J Dudley G P
1068-W Daves I A
1069-J Gaskins W P
1069-W Perkins E A
1070 Lancaster J L
1076-W Crump J J
1077-W Waters A L
1078 Monk A C & Co Inc
1090 A&NCRR Co The (traffic dept)
1091 New Citizens Funeral Parlor
1092 Home Furn Co
1094 Page JR Jr
1095 Am Shoe Shop
1096-J Roan Henrietta
County Welfare Dept
1098 Wetherington Super Service Sta
1101-J Sharpes L V
1102 Comins F E
1103-W Sanders W H
1104 St Joseph's Convent
1106 Koonce J W
1107 Ellis Chas
1108-J Roach S T
1108-W Lamb B C
1109-J Bellamah J J
1110-W Hatch I P
1111 Nick's Service Sta
1112-J Oden Daisy
1112-W Home Food Store
1113-J Pridgen Sudie B Mrs

BE PENNEY WISE AND SHOP AT
J. C. PENNEY COMPANY
1500 STORES FROM COAST TO COAST
The farther you get from one, the closer you are to another
102 MIDDLE STREET NEW BERN, N. C.

THOMAS J. MITCHELL SONS

Farm Hardware - Harness - Collars - Fishing Tackle - Paints
Cart Wheels

67 S. FRONT STREET PHONE 118 NEW BERN, N. C.

1113-W Guthrie A L
1114 Montgomery Ward & Co
1115-J Simmons Lewis
1117-J Whitford A R
1117-W Grey J O
1118-J Oden Daisy
1120 Beacon The
1122-Y Daniel L B
1123-Y Grantham T A
1125-X Stith C H
1126-M Hill's Service Sta
Hill J F
1127-R Stewart F C
1127-X Stanley J B
1130-J Joyner R L
1130-W Hammond J A
1131-M Sutton T L
1131-X Mason C C
1132-J Lewis L B
1134 Ballard's Service Sta
1135 Sandlin W R (shop)
1136 Suskin's
1137 County Resettlement Admn
1138 Amalgamated Clo Wkrs of Am
Local No 91
1139 New Bern Junk Co
1140 Kahn I H (ofc)
1141 Kline B H
1142 Mumford S H
1143 Mumford S H (ofc)
1141 Ferguson Bros Lbr Co
1147-J Chadwick Eliz H Mrs
1147-W Gray E W
1148 Bodenheimer W K
1149 Ruby & Lucy's Hat Box
1150 State Hwy Patrol
1151-J Vail S A
1152 Patten H A
1157-J Sparrow H C
1157-W Hahn Robt
1159 Osteen A T
1198-J Kennel P J
2211-Stevenson Brick Co (plant)
2602 Bell G R
2604 Dunn Wm
3504 Kahn I H
3513 Banks O M
4030 Sadler B S
4031 Chadwick Karl
5701 Shriver H R
5704 Sanders G M
6901 Neuse Dairy
Maine A
6903 Craven County Board of
Education Garage
9000 Carolina Tel & Teleg Co
9080 Davis H F
9107 Watson Guy (restr)
9108 Epting Service Sta
9109 Rivers & Rivers Funeral
Directors
9110 Williams Joe Esso Sta
9111 Broughton's Sandwich Shop
9113 Morris Service Sta
9114 CCC Service Sta
9115 Sanders' Esso Sta
9116 Chick's Taxi Service
Salem's Service Sta
9119 Harrington J A
9120 Harker's Service Sta
9122 Gaskins Soda Shop
9124 Ghent Service Sta
9125 Met Club
9126 H's Cafe
9127 Mac's Cafe
9129 Travelers Service Sta
9131 Palm Garden The
9132 Harvey's Service Sta
9133 Greene Pride Service Sta
9135 Fort Totten Inn
9136 Shell Drive Inn Service Sta

THE S. B. PARKER COMPANY

"EVERYTHING IN SHEET METAL"

Sheet Metal Work - Roofing - Air Conditioning

TELEPHONE 299 46-48 CRAVEN STREET

The New Bern Morris Plan Company
LOANS — SAVINGS
Member Federal Deposit Insurance Corp.

New Bern Building & Loan Association
"THE HOME BUILDERS"
51 POLLOCK ST. TELEPHONE 447

BALDWIN'S

NEW BERN

NORTH CAROLINA

RURAL ROUTE DIRECTORY

1937

CONTAINING THE NAMES OF RURAL RESIDENTS
ARRANGED BY ROUTES

Copyright 1937 by Baldwin Directory Co.. Inc.
Charleston, S. C.

ROUTE ONE

Alcoke Wm J
Arnold E A
Arnold Emma J
Arnold Jas E
Arthur F M
Averitt Thos W
Avery Allen
Avery Lonnie
Banks Amanda C Mrs
Banks Lewis H
Banks Lewis H Jr
Banks Wm A
Belangia Fred
Belangia Wm T
Bell Walter D
Blythe A Louise
Boston Freeman N
Broadway Oscar
Bryant Jas S
Buck John S
Caravan Hubert C

VIKING REFRIGERATION EQUIPMENT CO.
Authorized Dealers
FRIGIDAIRE — DELCO HEAT
79 South Front Street Telephone 222

GRADE A RAW MILK

NEUSE DAIRY
A. MAINE
Route 2 Telephone 6901

Casey J Early
Caton L Henry
Caton Zeb
Cowell Barbara
Cuthrell Wm G
Cuthrell Wm T
Daniels Mack D
Dunn Marie
Dunn Sallie J Mrs
Dunn Wm
Dunn Wm H
Dunn Willis J
Edingloh Wm
Edwards Albert O
Edwards Clarissa L
Edwards Geo W
Edwards Leander B
Ellis W Slater
Everington Cephus
Everington Elbert D
Everington Jas W
Everington Jesse A Mrs
Everington John F
Everington Luther
Everington Nat A
Everington Odie M
Everington Ray
Everington Thos E
Everington Wm G
Foy Chas A
Fulcher Furney A
Fulcher Nathan S
Fulcher Owen G
Fulcher Robt H
Gaskins Bertha L
Gaskins C W
Gaskins Cicero
Gaskins Danl
Gaskins E E
Gaskins Elmo
Gaskins Elree W
Gaskins Lilly G Mrs
Gaskins Lloyd
Gaskins Luther E
Gaskins Noah H
Gaskins North A
Gaskins Ray L
Gaskins T Whitford
Gaskins Vause
Gaskins W O
Gaskins Wm A
Gibbs Albert
Gilbert Dan D
Green John R
Griffin Theo
Hall Chas
Hall Henry
Hancock Carrie
Hand W L
Hardison J W
Hardison Luby
Hartley Francis J
Hartley Jas C
Hartley Jas K
Hartley Julia A Mrs
Hartley Mary J
Hartley Olive M
Hartley Wilber C
Hines Jas R
Holton Amanda C
Holton Harvey B
Holton J B
Holton Lucius
Holton Manilla D
Holton R C
Ipock Asa Jr
Ipock Chas E
Ipock John P

Phones—Office 167; Residence 380 Ambulance Service
D. G. SMAW
FUNERAL DIRECTOR AND EMBALMER
56 Hancock St. New Bern, N. C.

THE NEW BERN SUN-JOURNAL
THE PAPER THAT GOES HOME
Full Associated Press Leased Wire Service

Ipock Monroe G
Jarvis Ernie Mrs
Jennett Issy
Johnson David
Johnson Jas M
Johnson Lucy B Mrs
Johnson Sheppard
Jones Alpha
Jones Elia L
Jones Glennie
Jones Herbert V
Jones Kennie
Jones Lewis M
Jones Nannie Mrs
Jones Wm M
King Lee R
King Willie J
Laughinghouse Eunice
Laughinghouse Geo M
Laughinghouse Richd E
Laughinghouse Roy D
Laughinghouse Rudolph
Leary Alice L
Lee J Willie
Lewis Emma R Mrs
Lewis Wm R
McCaffity Calop
McGhee Joe I
McGhee John H
McIver Mary P Mrs
Meekins Frank
Merritt J R Mrs
Mitchell Emily G
Mitchell Frances
Moore Wm H
Morris Fenner S
Murray Jessie Mrs
O'Neil P R
Parker Etta T
Paul Donald L
Paul Erma Mrs
Paul O D
Pember L Grace
Phillips Geo A
Potter W J Mrs
Powell C L
Powell Cyrus L
Powell Mildred
Powers D P
Price Duffy L
Price Hoyt
Price Ira
Price Lanie H
Price Lanie J Mrs
Purifoy Albert M
Purifoy Alonza
Purifoy Arth J Mrs
Purifoy Clifton
Purifoy Helen
Purifoy Jas D
Purifoy John A
Purifoy John C
Purifoy Kenneth
Purifoy Leonard O
Purifoy Ray
Purifoy Stephen G
Purifoy Willie R
Rice Jesse R
Ringgold Benj F
Roberson Jas R
Roberson Sallie Mrs
Roberson Woodrow
Roberts D M
Rowe Claudia G
Rowe Robt H
Rowe Wm A
Sadler Jesse
Sawyer C M Mrs

HAGOOD REALTY COMPANY, INC.
FOR REAL ESTATE, LOANS, RENTALS, GENERAL INSURANCE
TELEPHONE 115 **209 and 210 Mohn Bldg.—New Bern, N. C.**

DUFFY'S DRUG STORE
The Oldest and Most Modern Drug Store In The City—In Business Over 100 Years
The Drug Store Your Grandmother Patronized
YOUR PRESCRIPTIONS FILLED JUST AS YOUR DOCTOR ORDERED
Complete Lines of Nationally-Advertised Cosmetics and Patent Medicines
PHONES 38 AND 39 A REXALL STORE COR. SO. FRONT & MIDDLE STS.

Sawyer Chas M
Simmons Leonard
Smith Lloyd B
Speight John W
Speight Luther
Speight Otis B
Spruill Saml
Spruill Wm C
Stapleford Albert R
Stapleford John E
Stephen Stephen H Jr
Stilley Alvin L
Stilley Florence E
Stilley Jas F
Stilley John R
Stilley Thos T
Stilley Willie M
Sutton Chas A
Sutton Robt K
Swindell Alonza L
Tingle C B
Tingle Eug E
Tingle J V
Thomas Wm Mc
Toler Jas A
Toler Joe D
Toler Leonard M
Turner Chas L
Tyndall Blanche H Mrs
Tyndall G Dallas
Tyndall John M
Tyndall Theo L
Vincent N F Mrs
Waters Oscar L
Wayne Loula Mrs
Wayne Montague
Wayne Neil
Whitehurst Eliza Mrs
Whitehurst Eliz
Whitehurst Fred H
Whitehurst Wallace H
Whitford Mamie Mrs
Wiley Beulah Mrs
Wiley Clayton
Wiley J R Jr
Wiley Jasper V
Willis Dewey
Yates John A

ROUTE TWO

Adams Lynn
Adams R A
Adams S A
Adams Sol
Adams W A
Adams W C
Adams W H
Agent John T
Aldridge L A
Armstrong Paul Jr
Arnold M E
Arnold Matilda F
Arnold W C
Austin Lula
Avery J H
Barfield Grover
Barker Geo H
Barrett O B
Bass Alice Mrs
Bass Jos H
Beaman Herbert
Beaman Rachel L Mrs
Berry Mary
Best Clyde
Best Delilah
Best Eddie
Best Edw M

BAXTER'S SPORTING GOODS STORE
The Only Exclusive Sporting Store In New Bern
Telephone 265

J. Graham Hammond Jack A. Hammond
HAMMOND ELECTRIC COMPANY
53 POLLOCK STREET Sells and Serves TELEPHONE 297
EVERYTHING ELECTRICAL
New Bern, N. C.

Best Haywood I
Best I H
Best Wm
Bland Jesse M
Bloomberg Adolph H
Bloomberg Alice
Bray G W
Brinkley Jas
Brinson Margt I Mrs
Brock B W
Brock Jos
Brown J Oscar
Brown Wm R
Bryant Andrew
Bryant Herbert
Bryant Janie
Bryant W F
Butler Alonzo
Butler C N
Butler Wm
Campbell J J
Cannon Allen B
Cannon Fred
Carmack K
Carraway C R
Carraway Chas
Carraway Hulda Mrs
Civils Edw
Clark Arth
Clark Johnie
Cobb E L
Collins Clem
Collins Clyde
Collins Shade N
Cook G S
Cottle Louis
Cotton Willie
Coward Victor
Cox Enoch
Croom H L
Croom Lelia Mrs
Croom W H
Dail W J
Daly Effie Mrs
Daly John R
Daugherty Clyde S
Daugherty Edw
Daugherty Jonnie
Daugherty Mattie C Mrs
Daugherty Ruby D
Daugherty W F
Davis C J
Davis Martin V
Dawson Adrian
Dawson Bert
Dawson Bertha M
Dawson Geo
Dawson H H
Dawson J A
Dawson John
Dawson Lola C
Dawson S I
Dawson W M
Deese Lillie
Dillihunt Fred
Dillihunt Julia H
Dillihunt Michael L
Dillihunt Tim
Dixon Albert
Dixon B C
Dixon Drew Mrs
Dixon Erbol J
Dixon H G
Dixon Henry L
Dixon John H
Dixon M Jack
Dixon Mary
Dixon Nathl

SALLY COX'S CORSET SHOP
Home of Gossard Products and Fine Lingerie
TELEPHONE 804 81 POLLOCK STREET
New Bern, N. C.

NO-NOX

G. L. Dudley Service Station

Complete Auto Service—Washing, Greasing and Tire Service Our Specialty

COR. OF POLLOCK, GEORGE AND EDEN STS.

PHONE 401 G. L. Dudley, Prop. NEW BERN, N .C.

GULF

Dixon R E
Dortch Alice
Downs Andrew
Dunn Sarah
Edwards D Arth
Eubanks F A
Evans Frank
Ewell Wm M
Faison Fannie
Fay C E
Fields Hudson
Flowers Kizzie
Fonville Georgia
Fonville Leander
Forest Hattie M
French Durwood D
French F R
French Larry
French Polly A
French S R
Gardner John
Garrison W L
Gaskin Coy C
Gaskins Willie
Gatlin Saml
Gibble D D
Gillikin H W
Gochnauer C H
Grady Mary A Mrs
Green Chas
Green Jesse
Green John
Green Susan
Hagan Fred
Hamilton Reuben M
Hardison B G
Hardison C R
Ham Moses
Hargett Noah
Harrell L C
Harris Martha J
Harris Roscoe
Harris Wm O
Harrison Dortch
Harrison Theo.
Hart Geo G
Hawkins John H
Herring J H
Herring Jeff
Herring V E
Hill Adolph
Hill Hannah
Hill Herman
Hill J F
Hill John
Hill Saml
Hodnett B L
House Gertrude Mrs
Howland Annie
Hoyle Connie P
Hughes Bingham
Humphrey Frank A
Humphrey J F
Humphrey W C
Hussey J F
Ipock Bettie Mrs
Ipock Eliz
Ipock Fred B
Ipock J C
Ipock J T
Ipock L N
Ipock Raymond
Ivine John H
Jackson D A Stanley
Jackson J P
Jackson Jas
Jackson Janie
Jackson John

SAM LIPMAN AND SON

DEPARTMENT STORE

Quality Merchandise at Popular Prices

TELEPHONE 203 NEW BERN, N. C.

THE FLORIST

GREENHOUSES AND STORE

MRS. CARTER TISDALE, Prop.

FLORAL ARRANGEMENTS FOR ALL OCCASIONS

278 BROAD STREET NEW BERN, N. C. TELEPHONE 871-W

Members of the F. T. D. Association

Jackson N A
Jackson Nathl
Jarman Oscar B
Jones Addie
Jones Alfred
Jones B W
Jones David
Jones Eddie
Jones Ernest
Jones Jacob J
Jones Lee
Jones Moses
Kilpatrick Roland R
Koonce M H
Lamm A Clyde Jr
Lamm Albert C
Lamm Alton R
Lamm Christine
Lamm Elsie
Lamm G H
Lamm Norfleet R
Lancaster Howard
Lancaster J A
Lancaster Mary
Lancaster W Duffy
Lancaster Wm D
Lane Herman
Lane Willie
Langston M B
Laughinghouse Edw S
Lawson Jas
Leary Amos
Lewis N F
Lewis Pinckney
Lowe E W
Lumsden H Chas
Maine Albert
Maine Sallie
Mann Lonnie A
Manning Earl
Mason Chas P
McConner Levi S
McCoy Manuel
McCoy Van
McDaniel E J
McIllwean Earl C
McIllwean Mary Mrs
Miller J Macon
Miller Jos S
Miller Margt E
Moore Ida
Moore Lewis
Moore Raphael
Moore Wiley A
Moreadith J V
Morris Annie A
Mosely Leinster H
Mosely Patsy A
Mosely Siddie
Mosely Wm
Murphy A M
Murphy Guy E
Murphy H J
Murphy John W
Murphy Roy
Murphy W G
Murphy Z V
Nobles John F
Owens V A
Parker Azilee Mrs
Parker E Leroy
Parker John A
Parker Roy
Parker W C
Pate Annie G Mrs
Pate C F
Pate Elma M
Pate J C

WOOTTEN-MOULTON STUDIO

"PHOTOGRAPHS THAT PLEASE"

Kodak Finishing - Portraits - Commercial

146 MIDDLE STREET TELEPHONE 180

LUCAS & LEWIS, INC. - *Wholesale Grocers*
Corner Middle and South Front Sts.—Phone 900
Distributors for Wm. Penn, White Owls and Robt. Burns Cigars
New Bern, N. C.

Pate John F
Pate L B
Pate Marion L
Pate Mary G
Pate Norwood
Pate S Eliz
Paul Frank S
Paul Hattie J Mrs
Paul S F
Perry Nelson
Pittman Chas
Pittman Saml L
Pitts J B
Pool John H
Price F Leslie
Price Mollie S Mrs
Pridgen J R
Pruden Cicero
Pugh C T
Rasberry Mamie
Register A F
Register Paul H
Register R G
Rhodes Amy
Rhodes Andrew
Rhodes Iris
Rhodes Jeff M
Rice L J
Richardson C B
Richardson G T
Richardson J H
Richardson Sallie Mrs
Richardson Waldron S
Ricks E H
Ricks Edw L
Ricks Ethridge H
Ricks Florence E Mrs
Ricks Robt J
Riggs Mary Mrs
Robbins Amos
Rose Cecelia
Roundtree Curtis
Sanders Geo M
Sanders Nelson
Satterthwaite L M
Satterthwaite Mae Mrs
Scott Geo R
Scott Hattie
Scott L L
Scott Sylvester
Seamster Jas
Shriver Harry R
Simons E W
Small Edw
Small Thos
Small Wesley
Smith Chas R
Smith Clem
Smith Edw
Spikes Peter
Stanley David A
Stanley Geo F
Stanley Ida
Stanley Wm
State Highway & Public Works Commission
State Prison Camp No 106
Stevenson Brick Co (plant)
Stevenson J J
Stewart F C
Stewart K P
Stocks C H
Stocks Emma W
Taylor Wm
Terry Raymond
Thomas N H
Toon Peer
Tripp Lena Mrs

"PAY AS YOU WEAR — WEAR AS YOU PAY"
SASSER CLOTHING COMPANY
G. S. SASSER
CLOTHING FOR THE ENTIRE FAMILY
81 BROAD STREET P. O. Box 65 NEW BERN, N. C.

TONY'S DRUG STORE
PRESCRIPTIONS - QUALITY - SERVICE
221 Pollock Street *Telephone 60*

Tripp Make
Tyndall A M
Tyndall Henry
Tyson H G
Vandiford J A
Vincent N F Mrs
Warren Raymond
Watson Jas
Watson Raymond A
Webb Chas
West W F
Wetherington C S
Wetherington Chas H Mrs
Wetherington J A
Wetherington J E
Wetherington J E Jr
Wetherington J Harper
Wetherington Mary E
Wetherington T J
Wetherington Thos
Wheeler H W
Wheeler Harvey
White Chas S
White Ida
White Lila A
White Sara C
White Wm
Whitehurst W B
Whitfield Fred
Whitfield Virgil
Whitford D P
Whitford Grace L Mrs
Wilcox H E
Williams Claude
Williams D S
Williams D W
Wilson Steph A
Wilson W K

ROUTE THREE

Arant D B
Arnold C P
Arnold Janie K Mrs
Atkinson Lee
Atkinson N S
Badger Jas W
Ballard R W
Batts Audrey
Batts Florence
Batts Harrison
Baucom Della
Baucom Thos
Baugus Glen
Best Willie
Betts Harrison
Blount Charity
Blount Dora
Blount Freddie
Blount Richd
Boston Otto
Brewer Geo
Brimmage Charity
Brinson Edw
Brock Kath
Brown John W
Brown Lula
Brown Martha
Bryant Claudia
Bryant Frank
Bryant Katie
Bynum Julia L
Carawan Amanda B Mrs
Caton W H
Chadwick Earl
Chadwick H B
Chadwick Nellie W Mrs
Clark Frank

THE PINE LUMBER COMPANY
Manufacturers, Wholesalers and Retailers of
LUMBER, LATHS AND SHINGLES
SOUTHERN PINE AND HARDWOODS
59 N. CRAVEN STREET **PHONE 106** **NEW BERN, N. C.**

TELEPHONE 84 H. L. BARNES, Owner
MAOLA MILK & ICE CREAM COMPANY
PASTEURIZED DAIRY PRODUCTS
AVENUE C "Build Healthy Children" NEW BERN, N. C.

Cogdell Danl
Collins Ernest W
Conkling C Wesley
Conkling Chas S
Conway Dock W
Cox John L
Croom J E
Croom Richd
Davis A G
Davis Jacob
Davis Jas R
Davis W G
Dixon W H
Duffy Wm
Dunn Carl C
Ellis L R
Ellis Paul B
Epting Benj R
Fields Needham W
Fonville Abr
Fonville Hillard
Fonville Hillard Jr
Foy Jacob
Franks Mary J
Frizzell Madrid D
Gaskins Francis R
Gaskins Herbert
Gaskins Needham
Ghent Grocery The
Gillett Hugh
Gillette Sallie H
Glancy Odell R
Grant N J
Grantham Jas
Grantham Jas G
Green Neppie
Griffin Ruth E
Hadnot Steph H
Hadnot Wardell
Hargett Jos
Hargett Mary
Harker B G
Harker Gladys C
Harker Jas B
Harris A D
Harrison D Webb
Harvey Dennis
Heath Asa B
Heath C F
Heath C J
Heath Chas
Heath K B
Heath Maggie
Heideberg Elvin
Henderson Charity
Henderson W L
Hewitt David
Hicks Nathl
Higgins R L
Hill Adolph
Hill Eug
Hill Hasty E
Hill Jas M
Hill Richd H
Hinton Chas
Holton Harvey B
Hooker F L
Hooks Jos R
Hooks Nathl
Horton Mabel
Hoskins Fannie
Hoskins Messiah
Howell John
Huggins Richd
Huggins Victoria
Hughes W L
Humphrey Oliver
Jarman Clarence

Woolsey's Paints—The Best Obtainable
T. F. McCARTHY & SON
Established Since 1871
Groceries — Building Materials, Hardware — Prices Reasonable
Phone 52—Cor. Pollock and Queen Sts. C. J. McCarthy, Owner

DOWDY FURNITURE COMPANY
NEW BERN'S BIGGEST AND BEST FURNITURE STORE
FURNITURE - STOVES - REFRIGERATORS
RUGS - FLOOR LAMPS - MIRRORS
TELEPHONE 229 59-61 POLLOCK STREET

Jarman Jas J
Jarman Jos
Jarman Lula E
Jarman Thos
Jarman Wilson
Jarmond Jos
Jenkins Edw
Jenkins Jas E
Jenkins Percy L
Jenkins Willie E
Johnson Agnes
Johnson Guy
Johnson Laura
Johnson Walter
Jones Ada
Jones Annie E
Jones Geo W
Jones Hannah
Jones Herbert
Jones Roscoe
Kellum B F
Kerney Frank
Kilpatrick Leah
Knight Essie
Koonce Lorena
Kornegay Jos
Kornegay R M
Kurney Logan
Lawrence Harriet A
Littleton Thos
Malpass Arth A
Manley Clem
Martin Abbie
Martin Wm
Mason Arth K
Mason Clyde
Mathews Louie R
Mattocks Amos
Mattocks Lillian G
May West
May West Jr
Maye Riley
McCosley J E
McDaniel C M
Meadows Wade
Miller J A
Moore Lucy A
Moore Walter L
Moore Willie
Morris Ben
Morton F M
Moses John E
Murrell Sara
National Oil Co Inc (plant)
Nobles John S
Norris S B
Overton Chas
Overton Wm
Parker John Jr
Paul's Church (Disciples)
Pearce H H
Pembroke Mission
Perry Gladdo A
Peterson Sarah E
Phillips G C
Phillips Orlando
Piner B W
Pridgen Glenna
Pridgen Henry B
Pridgen Jessie R
Pridgen Sudie B Mrs
Quinn L F
Quinn Myrtle
Raines Wilbert
Richardson Chas
Richardson David
Richardson Wm H
Riggs Edgar G

THE OLD RELIABLE SHOE SHOP
"For the Soles' Sake See Us"
141 MIDDLE STREET TELEPHONE 658
We Call for and Deliver

PROMPT SERVICE **J. W. ODOM** REPAIR WORK A SPECIALTY
PLUMBING AND HEATING
Experienced Help State License No. 98 All Work Guaranteed
PHONE 839 — 161 BROAD STREET

Riggs Ernest
Sanders Parlee
Saunders Clyde
Scott B B
Shute J T
Simmons Agnes W
Simmons E P
Simmons Freddie
Simmons Henry
Simmons Jacob
Simmons Mary J
Simmons Saml
Simmons Shade
Smith Fred
Stallings Mary
Stallings Wm
Stanley J B
Stanley Robt
Staten Rosa
Staten Virginia
Staten Wm L
Stevens Annie
Stewart V G
Strayhorn Geo H
Sutton T Luby
Taylor Irene Mrs
Tetterton Opal
Thomas Gladys M
Thomas Jas M
Tucker Esther
Turner F T
Tuthill Sallie Mrs
Ward Clinton
Ward Moriah
Watson Curtis L
Watson Geo W
Watson Norman
West Mary J
White Berlie
White Berlie Jr
White David G
White Della
White Dennis C
White J Edgar
White J W
White Jas H
White Jehu
White John P
White Joshua A
White Laura
White Peter R
White Willie
Willett Wm C
Williams Clara
Williams Fleet R
Williams Geo
Williams Jos D
Williams Laura E Mrs
Williams Laura W
Williams Myrtle Q
Williams Needham
Williams Seth
Williams Woodrow
Williamson C W
Williamson Eug
Willis Jane D Mrs
Wilson Woodrow
Winfield Harlot L
Wooten Shade H

ROUTE FOUR

Adams Saml
Allen Claude G
Allen Tony
Allen Violet
Ambrose Eli
Ambrose Louis

FEED — SEED HAY AND GRAIN
CASH FEED HOUSE
W. B. SMITH, Manager
TELEPHONE 199 29 MIDDLE STREET

BE THRIFTY—SHOP AT

BELK'S DEPARTMENT STORE

NEW BERN'S SHOPPING CENTER

TELEPHONE 102

Armstrong Robt L
Arthur Guy M
Bailey Walter
Baker Carlton E
Banks Otis M
Banks Thame
Barnes Jas H
Baucom Chas
Belangia E Claud
Belangia Ray L
Bembra Wm
Bennett David
Bizzell Saml
Blake Lofelix
Boomes Laura
Borden Mariah
Borden Phillip
Bowden Edw D
Boyd Julia A Mrs
Boyd W Z
Bryant Alonza
Bryant Seymore
Bryant Sylvester
Burden Allen
Burden Jane
Burtsell Wm
Cahoon Arth W
Cahoon Milton
Cannon Lemuel H
Cannon Lemuel H Jr
Carter Wm A
Caton Lizzie E Mrs
Caton Noah R
Caton Wm
Chance Kenneth F
Chance Oswald
Coleman Lum
Conner Amos W
Connor Amos W Jr
Conner Clyde M
Conner Elijah H
Conner Lina B Mrs
Conner Manley L
Conner W Dewey
Conner Wm D
Conner Woodrow
Connor Amos
Dennis Ashford
Dennis Izora
Dennis L A Mrs
Dennis Willie
Duell Geo D
Dunn Wm Jr
Eason J Horace
Eborn Floyd
Eborn Hugh C
Eborn Saml T
Eborn Thos A
Edmundson Annie
Fisher Carrie
Fisher Ernest E
Fisher John S Mrs
Fisher Juston M
Fisher Lemuel
Fisher Milo S
Fisher Reuben
Fisher Robt
Flowers John G
Fonville Hannah P
Fonville John
Forsythe Bertha Mrs
Forsythe Mabel
Forsythe Norris M
Fowler Nettie G Mrs
Francisco Richd S
Garner D C
Gaskins Dave
Gaskins Maude D Mrs

W. C. CHADWICK

GENERAL INSURANCE AGENCY

Life—Fire—Casualty

214 MOHN BLDG.—PHONE 145 NEW BERN, N. C.

BRANCH BANKING AND TRUST COMPANY
Offers You Complete Banking and Trust Service with Sound and Consistent Banking
Telephone Nos. 70-71 *New Bern, N. C.*

Gaskins Saml
Gaylor Martha
Gaylor Mary
Gaylor Randolph
Godwin Hugh L
Gooding Nathan G
Grantham David A
Grantham Tweed A
Green Danl
Green John H
Green Louise
Griffin Matthew
Guy Lettice
Guy Mariah
Hadder Daisy B Mrs
Haddick Louisa
Haddler Ulmer C
Hagood B F
Hale Ocey
Hardison Alva W
Hardison Ben S
Hardison Chas W
Hardison Cicero S
Hardison Guy M
Hardison John L
Hardison Leon A
Hardison Robt P
Hardison Wesley L
Harris Wm A
Hart Roy J
Haskett Mayhew
Hastings Fater
Hatcher Durwood R
Hatcher Norman W
Hatcher Wm H
Hays Edwin C
Haywood Thos E
Haywood Thos W
Henderson John T
Herring Wilber
Hickman Andrew
Hickman Elijah
Hickman Geo
Hickman Jas
Hickman Jeremiah
Hickman Needham
Hickman Walter
Hicks Herbert
Hicks Miles
Hill Edw
Hill Hasty T
Hill Laura
Hill Spencer
Homan Leslie B
Howard Edw
Howard Hattie
Hudson Jas B Jr
Hughes Ben T Mrs
Hughes Joe J
Hughes Julius L
Ives Guy L
Ives John B
Ives Kate H
Ives Kate O
Jones Dewey
Jones Elijah
Jones Lucy Mrs
Joyner Willie
Kahn Berl
Kennedy Mariah
Kennedy Wm
Koonce Eug
Latham Levi N
Laughinghouse Wm C
Leary Wm Jr
Lee Cad
Lokey Ardelia Mrs
Long Ira L

WILLIS FUNERAL SERVICE
PHONES 210 AND 687
Funeral Home 30 Broad Street
AMBULANCE SERVICE
JOE K. WILLIS COMPANY

EFIRD'S
"New Bern's Fastest Growing Department Store"
Telephone 713 Free Delivery 126 Middle St.

Mallison Joe
Manning Stephen M
McLease Bamin
Meadows T Edw
Miller Cornelius
Miner Ralph S
Moore Hilton
Moore Wm E
Morris Reginald H
Mullen John
Murphy J J
Nelson A W
Newton Annie L
Nixon Czar
Norwood Mary
Oden Charity
Oliver Chas D
Oliver Wm K
Pelham Mary J
Pigott Dempsey
Pigott Harry
Pigott Hattie
Pittman John I
Potter Chas T
Potter Nellie Mrs
Powell Emma J Mrs
Powell Saml T
Powell Wm A
Powers Carl
Pritchett Bryant
Proctor Eliz P Mrs
Proctor Richd S
Reynolds Jas
Rhodes Jack
Rice Richd G
Richardson D W
Richardson John H
Rowe Andrew J
Rowe Claude T
Rowe Jas
Rowe W John
Rowe W Lonnie
Sampson Alfred
Sampson Mary J
Scott Mayhew
Scurlock Robt L
Scurlock Robt T
Seifert Chas A
Sexton Edw E
Sexton Ida C Mrs
Sheppard Henry
Shute Macon M
Simmons Alonza
Simmons Earles
Simmons Furnifold Mc Jr
Simpson Ralph
Simpson Sadie H Mrs
Singleton Hezekiah
Slade Geo
Slade Mary
Smith C Allen
Smith Clin
Smith Emanuel
Smith Hugh A
Smith Jas
Smith Jane
Smith John H
Smith Jos
Smith Robt
Smith Sarah F
Smith Wm
Southard Jay
Spencer Ella J Mrs
Springle Richd G
Spruill John H
Stanley Jas B
Stevens Alfred
Sumler P Willie

BE PENNEY WISE AND SHOP AT
J. C. PENNEY COMPANY
1500 STORES FROM COAST TO COAST
The farther you get from one, the closer you are to another
102 MIDDLE STREET NEW BERN, N. C.

THOMAS J. MITCHELL SONS

Farm Hardware - Harness - Collars - Fishing Tackle - Paints
Cart Wheels

67 S. FRONT STREET PHONE 118 NEW BERN, N. C.

Swindell Laura
Sykes Mose
Sykes Raleigh
Talton Exum W
Taylor A B
Taylor Calvin F
Taylor Florence Mrs
Taylor Robt L
Taylor Roland
Taylor Sara E Mrs
Taylor Wm H
Thorpe Jas M
Tingle Alvin E
Tolson V A Mrs
Tolson Wm A
Turner Kirby
Ward Garrett
Ward Geo W
Ward Silas
Ward Vernal
Ward Webster
Waters Evans
Waters Jane
Watson Mamie S Mrs
Wheeler Gray
White Jas J
White Wm D
Whitehead Addie
Whitehead Geo L
Whitehead Henry E
Whitehead Moses
Whitehead Nancy
Whitehead Rebecca
Whitehead Thos
Whitehurst, Chas H
Whitley David W
Wilcox Jas M
Williams Abr
Williams C Brent
Williams Doney E
Williams Eli
Williams Ezekial Z
Williams H Duffy
Williams Herbert D
Williams John
Williams Leon F
Williams Nannie L Mrs
Williams Thos P
Williams Walter
Wilson Limp W
Winfield Hubert F
Wood Dolly M Mrs
Wood Henry C
Wood Isaac
Wooten Herbert E
Wynne Caleb J
Yeates Minnie L Mrs
York Lizzie
Zeigler J H

THE S. B. PARKER COMPANY

"EVERYTHING IN SHEET METAL"

Sheet Metal Work - Roofing - Air Conditioning

TELEPHONE 299 46-48 CRAVEN STREET